0160487

Digitized by the Internet Archive
in 2017 with funding from
Corporation of the Presiding Bishop, The Church of Jesus Christ of Latter-day Saints

https://archive.org/details/genealogiesofthr1791koch

DATE MICROFILM
3 July 1973
ITEM ON ROLL
2nd
CAMERA NO.
SLC 22
CATALOGUE NO.
934417

Gift:
Malcolm Koch
August 1962

GENEALOGIES

of

THREE LARGE FAMILIES

OCT 1 1962

THE GETZ FAMILIES

From 1726 to 1960

THE KOCH FAMILIES

From 1782 to 1960

GENEALOGICAL SOCIETY
OF THE CHURCH OF JESUS CHRIST
OF LATTER-DAY SAINTS

THE WICK FAMILIES

65553

From 1791 to 1960

US/CAN
929.2M
G335k

Compiled by Hanna M. Koch
Tremont, Illinois

US/CAN
929.2
G
455

Dedicated with appreciation
to all who so willingly
assisted in collecting and
preparing the data for
revision.

Every good gift and every
perfect gift is from above
and cometh down from the
Father of lights, with whom
is no variableness, neither
shadow of turning.

James 1-17

A GREETING

If we knew each other better,
You and I and all the rest,
Seeing down beneath the surface
To sorrows all unguessed,
We would quit our cold complaining
And a hand of trust extend.
If we knew each other better
We could count each one a friend.

We can know each other better
If we take the time to try,
Little deeds of loving kindness
Make a better by and by;
Just a look of understanding
Brings a touch with all mankind.
We can know each other better --
Yes--seeking, we shall find.

H. S. Oakland
(From Food for Thot)

PREFACE

For what is your life? It is even a vapour that appeareth for a little time and then vanisheth away.

James 4:14

It has been said that our life on this earth is only a "Little gleam of time between two eternities". It is only too true, and much as we wish we could have known our ancestors before us and our descendants yet to come, it isn't given to us to do so.

We fondly hope then that this book will serve as a next-best substitute. Although the account of each of us herein must necessarily be brief, perhaps we will take pause to reflect upon the qualities of character, the motivations and ambitions, the many things about our forebears that helped make us what we are. And in turn, those who come after us may ponder on the brief sketch of us who will have lived in their long ago and pass in unconcious but kindly, we hope, judgement upon us.

It is for these latter especially, the children now living and those unborn that we undertook to revise and bring up to date this volume, so as to acquaint them in some small measure with those who lived before.

It has been an arduous task, but a rewarding one. Rewarding because of a feeling, whether or not justified, of some good accomplished and because of the many words of encouragement and many favorable comments, indicating a great deal of interest in the completion of this revision.

Without this encouragement and the assistance of so many that we cannot name them, this work would not have been possible. We do wish to thank those who assisted in so many ways, i.e., typing, furnishing addresses, replying so promptly to our questionaire, etc.

It is possible that some errors may have occurred in a project wherein there were so many names and dates. We have endeavored to make this account as accurate as humanly possible and believe that any errors will be minor ones for any such we duly beg your pardon.

We have undertaken this work in a spirit of humble and prayerful contemplation. In like manner we entrust the result to your consideration.

NOTICES AND EXPLANATIONS

To find linage: Look in the index for your name and page. The number before your name is your number. Take the number following your name, which will be your father or mother's number (only direct descendants are numbered), follow their number in the same way and it will give his or her parent's number, and so on to the beginning.

An asterisk (*) preceding a name denotes a completed record.

There are names of some new born children registered in our book after the system of numbering had been completed. They will be given the letter A and the same number as the preceding one. If two names have been added the first will be A and the second B. If an only child, the number will be the same as the father or mother descendant with with the letter A added.

CONTENTS

Announcements 1
Dedication and Greeting 2
Preface 3
Notices and Explanations 4
Contents 5
Illustration of The Old Getz-Koch-Welk Home 6
History and Reminiscences of Illustration 7
Illustration of present Morton, Ill., Apostolic Christian Church 8
George Leonard Kres and John George Wacker Lines 9
Peter Getz and Katherine Kres 10
Ludwig Getz Line 10
Tremont Apostolic Christian Church Building 1881-1910 .....38A
Katherine Getz Koch Line 39
First Morton Apostolic Christian Church 84A
Hanna Getz Welk Line 85
Present Tremont Apostolic Christian Church 116A
Henry Getz Line 117
Peter Getz Line 175
John Getz Line 203
Andrew Koch and Eva Kohl 231
Magdalena Koch Reuter 231
Hans (John) Koch Line 232
Kasper Koch Line 256
Valentine Wick Line 313
Poem - Life 360
Index 363

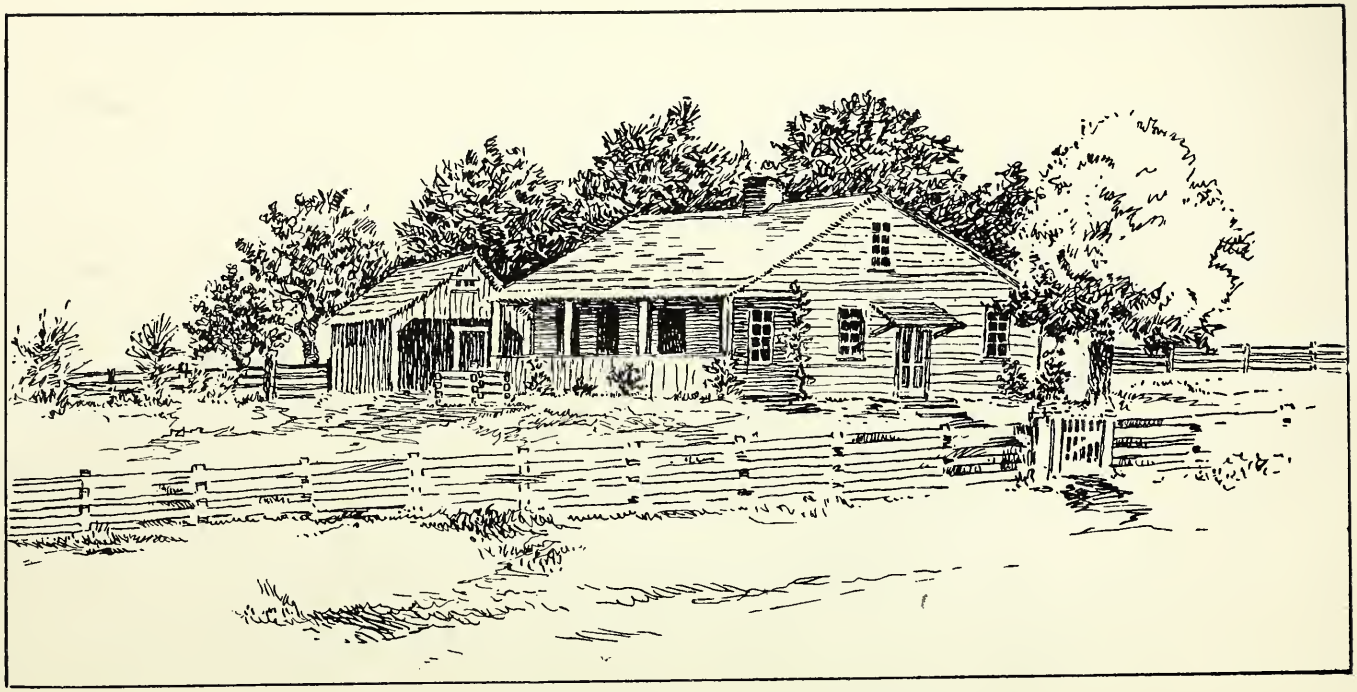

ORIGINAL GETZ, KOCH AND WELK HOMESTEAD
AS IT APPEARED IN 1860

A sketch taken from picture painted by P. J. Neuswanger of Silverton, Oregon, of the home first owned by Ludwig Getz. Two families the Ludwig Getz's and George Welks's lived here together, from about 1860 to 1865. In 1865 George Welk purchased the home, they continued living there until 1872, when he sold to Kasper Koch.

During the year 1861 when Getz's and Welk's lived there, two children were born in one week; they were John Welk born January 9 and Peter L. Getz on January 16. On April 18, 1863 Louis Welk and Chris Getz were born during the same night. Others born here are George Welk, September 28, 1866. Magdalena Welk, February 28, 1869 and she died February 4, 1870. Eliza (Welk) Ackerman, January 29, 1871. Benj. C. Koch son of Katherine Getz and Kasper Koch, born May 24, 1873.

Deaths occuring in this home were Peter Getz, (father of Ludwig Getz, Hanna Welk and Katherine Koch) who died July 16, 1873 and Kasper Koch died May 24, 1875.

After the death of Kasper Koch, his wife and family moved to a farm nearer Tremont, Illinois, so this home was rented to Chris Bahr who lived there from about 1876 to 1879.

From 1879 to 1884 Magdalena (Koch) Winzeler and husband Jacob Winzeler resided here. Three of their children were born there: Sarah July 27, 1880, Hanna February 28, 1882 and Lydia November 20, 1883.

After the Winzeler's moved, Heiniger's rented the farm about one year; then in 1885 Mary (Koch) Neuswanger and husband John Neuswanger came to live there. Two of their children were born in this house. P. J. Neuswanger May 24, 1885 and Katie born January 12, 1887. The house stood a few years after Neuswanger's moved out, to a new home on the same farm, after which the old homestead was torn down.

John Neuswanger was owner of this farm until after his death in 1937, it was then sold to Sam J. Getz of Morton, Illinois.

FOUNDING OF APOSTOLIC CHRISTIAN CHURCHES IN MORTON, ROANOKE AND TREMONT

The Morton, Roanoke and Tremont churches were the first Apostolic Christian churches to be build in the state of Illinois.

The original Roanoke Apostolic Christian Church, a frame structure, was located two miles west, one mile south and one-half mile west of Roanoke and built in the year of 1864 or between the years of 1864 and 1865. At the same location stands the present (1940) new Brick Church. The Church Cemetery lies directly east on the same grounds.

The first Elder of the Roanoke Church was Rev. Benedict Weyeneth from 1865 to 1887; the second Rev. Conrad Fehr from 1887 to 1902; the third Rev. Michael Mangold from 1902 to 1930; the fourth Rev. David Mangold from 1934 to .....

The first Morton Apostolic Christian Church was built in 1867. In 1891 this building was demolished to replace a large two-story frame building with a seating capacity of about 750 on the second floor. On December 12, 1912 this building was completely destroyed by fire, started by a Christian Messer who was pronounced and sentenced as a religious fanatic. He apparently secluded himself in the building on Wednesday night during the Church services inasmuch the fire was started about 4:00 A.M. on the following morning.

In 1913 the present two-story Brick building was built with a seating capacity on the second floor of approximately 1,000 at an estimated cost of $50,000.

George Leonhard Kres

George Leonhard Kres born March 18, 1736, Bonfeld, Germany. Died January 16, 1806. Married Christina Rauschert Born June 26, 1735 Bonfeld, Germany. Died March 8, 1800. Children of George Kres and Christina Rauschert: John Gottlob Kres, Born March 6, 1769. Died October 8, 1812.

Johann Gottlob Kres son of George Leonhard Kres and Christina Rauschert. Born March 6, 1769, Bonfeld, Germany. Died October 8, 1812. Married June 19, 1798 to Johanna Elizabeth Strasner (daughter of Johann Christophor Strasner and Margareta Zwicklin).

Children of Johann Kres and Johanna Strasner: Eva Katherine Kres. Born February 22, 1802. Died 1867.

Eva Katherine Kres (daughter of Johann Gottlob Kres and Johanna E. Strasner). Born February 22, 1802, Bonfeld, Germany. Died 1867. Married George Peter Gotz January 20, 1829 (son of Johann David Gotz and Catherine Wacker). Born December 14, 1803, Bonfeld, Germany. Died July 16, 1873.

Children of Eva Katherine Kres and George Peter Gotz: Ludwig, Katherine, Hannah, Henry, Peter, John.

John George Wacker

John George Wacker, son of Michael Wacker and Catherine -------- was born March 6, 1726 in Bonfeld, Germany. Died May 6, 1795. Married August 24, 1762 to Marie Susanna Benz (daughter of Conrad Weihrich Benz and Eva Maria Wimmer) born November 16, 1739 in Bonfeld, Germany. Died December 6, 1775.

Children of John Wacker and Maria Benz: Catherine Barbara. Born November 9, 1773. Died February 13, 1851.

Catherine Barbara Wacker (daughter of John Wacker and Marie Benz) Born November 9, 1773. Died February 13, 1851. Married October 24, 1802 Johann David Gotz (son of Johann Andreas Gotz and Maria Eliz. Steinbrenner). Born December 10, 1769, died January 24, 1826.

Only child of Catherine Wacker and Johann David Gotz: George Peter. Born December 14, 1803. Died July 16, 1873.

Peter Getz and Katherine Kres

1–(George) Peter Getz (son of Johann David Gotz and Catherine Wacker) was born in Bonfeld-Wurttemburg, Germany, December 14, 1803. Died July 16, 1873. He was an only child. Married Eva Katherine Kres January 20, 1829 (daughter of Johann Gottlob Kres and Johanna Elizabeth Strasner). Born in Bonfeld, Germany, February 22, 1802. Died 1867.

(George) Peter Getz was a farmer in Germany, owning 40 acres of land, this was not all in one tract, but a few acres here and a few acres there. At one time he was also Mayor (Burgermeister) of his town.

Since all but one of their children had emigrated to America, Mr. and Mrs. Getz sold all possessions, then accompanied by Mr. and Mrs. George Welk and infant daughter Katherine (Mrs. Welk being their daughter Hanna) they came to America also. This was in March 1859.

After coming to America Mr. and Mrs. Getz retired and made their home with their daughter Katherine (Mrs. Kasper Koch), near Dillon, Illinois. Mr. and Mrs. George Welk lived with the Ludwig Getz family for five years on the old Neuswanger homestead near Dillon, Illinois.

Peter Getz died July 16, 1873, his wife Katherine died in 1867, and both are buried in the Dillon Cemetery, near Dillon, Illinois. Two children, Philip and John are buried in Germany. John,born October 6, 1840. Died December 13, 1840 and Philip, born September 22, 1844. Died December 4, 1844.

Children of Peter Getz and Katherine Kres:

2–Ludwig (1) Born January 26, 1830. Died October 22, 1898.
3–Katherine (1) Born November 23, 1831. Died April 6, 1911.
4–Hannah (1) Born January 26, 1834. Died October 19, 1910.
5–Henry (1) Born December 19, 1835. Died September 13, 1914.
6–Peter (1) Born January 11, 1838. Died August 20, 1893.
7–John (1) Born October 31, 1841. Died August 10, 1911.

The Ludwig Getz Line

2–Ludwig Getz (1) son of Peter Getz and Katherine Kres was born January 26, 1830 in Wurttemburg, Germany. Died October 22, 1898. Married in 1860 to Barbara Unsicker, (daughter of Peter Unsicker and Barbara Eyer), who was born September 10, 1833 in Bavaria, Germany. Died December 2, 1916 at Tremont, Illinois.

Ludwig Getz came to America with his youngest brother John and six other boys, in the year 1857. They came west by train as far as the Ohio river; from there they came by boat down the Ohio river, then up the Mississippi and Illinois rivers stopping at Pekin, Illinois.

Mr. Getz was a farmer and lived on the farm formerly owned by John Neuswanger and Sam J. Getz of Morton, Illinois, this farm is located about one mile north of Dillon, Illinois. For about five years the Ludwig Getz family and the George Welk family lived there, then Ludwig Getz sold the farm to George Welk and he purchased another farm four miles northeast of Tremont, Illinois, about 1880 he bought the Benj. Getz farm south of Tremont, Illinois, where Mr. and Mrs. Getz spent their remaining years.

Ludwig Getz was Minister and Elder of the Apostolic Christian Church at Tremont, Illinois.

Children of Ludwig Getz and Barbara Unsicker:

8—Peter L. (2) Born January 16, 1861. Died November 6, 1942.
9—Christian (2) Born April 19, 1863. Died December 14, 1937.
10—Lydia (2) Born March 8, 1865. Died October 2, 1948.
11—Jacob (2) Born April 14, 1867. Died February 17, 1938.
*12—Louis (2) Born June 2, 1869. Died March 4, 1906.
13—Johanna (2) Born March 27, 1871. Died August 20, 1951.
14—Magdalena (2) Born April 10, 1873. Died December 3, 1944.
15—Katherine (2) Born January 2, 1876. Died September 3, 1950.
16—Benjamin (2) Born January 4, 1878. Died March 4, 1948.

Peter L. Getz

8—Peter L. Getz (2) son of Ludwig Getz and Barbara Unsicker. Born January 16, 1861, Tremont, Illinois. Died November 6, 1942. Married February 10, 1884, Anna Musselman, (daughter of Johannas Musselman and Anna Bahr). Born June 14, 1864 in Germany. Died October 17, 1947.

Children of Peter L. Getz and Anna Musselman:

17—George Edward (8) Born March 24, 1885. Died.....
18—Louis William (8) Born February 6, 1887, Died June 30, 1934.
19—Ida A. (8) Born April 24, 1889. Died.....
20—Lucy M. (8) Born December 26, 1890. Died.....
21—Walter Frank (8) Born February 24, 1893. Died.....
22—Emma Kathryn (8) Born February 24, 1895. Died.....
23—Anna Minnie (8) Born September 26, 1896. Died.....
24—Ernest Carl (8) Born November 26, 1898. Died.....
25—Peter Jess (8) Born July 6, 1900. Died.....
26—Benjamin Willard (8) Born January 21, 1903. Died.....
27—Verna Mae (8) Born May 9, 1907. Died.....

17–George E. Getz (8) son of Peter L. Getz and Anna Musselman. Born March 24, 1885, Tremont, Illinois. Died..... Married June 9, 1921, Mary Steiner, (daughter of Elias Steiner and Emma Lindeggar). Born July 9, 1891. Died..... Engaged in Farming, address Tremont, Illinois.

Children of George E. Getz and Mary Steiner:

28–Elda Louise (17) Born November 9, 1922. Died.....
29–Robert Dale (17) Born July 8, 1924. Died.....
30–Carl Kenneth (17) Born August 16, 1928. Died.....
31–Elmer Wayne (17) Born February 18, 1932. Died.....

28–Elda Louise Getz (17) daughter of George E. Getz and Mary Steiner. Born November 9, 1922, Tremont, Illinois. Died ..... Married June 16, 1945, Donald R. Beutel, (son of William K. Beutel and Elizabeth S. Gerstner). Born September 16, 1919. Died..... Employed as a station attendant Brunner Bros. Tremont, Illinois. Address Tremont, Illinois.

Children of Elda L. Getz and Donald Beutel:

*32–Robert Donald (28) Born April 6, 1946. Died.....
*33–William Dean (28) Born December 11, 1949. Died.....
*34–Keith Alan (28) Born July 4, 1951. Died.....
*35–Caryl Kay (28) Born February 27, 1956. Died.....

29–Robert D. Getz (17) son of George E. Getz and Mary Steiner. Born July 8, 1924, Tremont, Illinois, Died..... Married September 19, 1948, Mary Catherine Burks, (daughter of Linus B. Burks and Olive M. Parrish). Born May 10, 1929 Warsaw, Illinois. Died..... Mr. Getz is an Insurance Agent. Address Tremont, Illinois.

Children of Robert D. Getz and Mary Catherine Burks:

*36–Sherry Jo (29) Born August 7, 1950. Died.....
*37–David Ray (29) Born May 10, 1953. Died.....
*38–Melody Ann (29) Born March 13, 1957. Died.....

30–Carl Kenneth Getz (17) son of George E. Getz and Mary Steiner. Born August 16, 1928, Tremont, Illinois. Died..... Engaged in farming. Address Tremont, Illinois.

31–Elmer Wayne Getz (17) son of George E. Getz and Mary Steiner. Born February 18, 1932, Tremont, Illinois. Died..... Employed as Sales Correspondent with Marshall & Huschart of Chicago. Home address Tremont, Illinois.

18–Louis W. Getz (8) son of Peter L. Getz and Anna Mussel-

man. Born February 6, 1887, Tremont, Illinois. Died June 30, 1934. Was engaged in farming at the time of his death.

19–Ida A. Getz (8) daughter of Peter L. Getz and Anna Musselman. Born April 24, 1889, Tremont, Illinois. Died..... Married February 10, 1916, Willis Carius, (son of Jacob Carius and Minnie Haberle). Born January 15, 1888. Died..... Engaged in farming. Address Tremont, Illinois.

Children of Ida A. Getz and Willis Carius:

39–Anna Louise (19) Born March 15, 1917. Died.....
*40–Infant Son (19) Born December 16, 1918. Died December 18, 1918.
*41–Ila June (19) Born June 8, 1924. Died January 21, 1929.
42–William Gale (19) Born May 7, 1926. Died.....

39–Anna Louise Carius (19) daughter of Ida A. Getz and Willis Carius. Born March 15, 1917, Tremont, Illinois. Died ..... Married Leonard A. Becker, M.D. (son of J. P. Becker and Cornelia Russell) July 15, 1939. Born August 28, 1913, Tremont, Illinois. Now living in Elmhurst, Illinois where Leonard is practicing medicine (specialist in dermatology).

Children of Anna Louise Carius and Dr. Leonard Becker:

43–Gerald Leonard (39) Born October 20, 1940. Died.....
*44–Allan Lee (39) Born July 14, 1943. Died.....
*45–Judith Ann (39) Born April 10, 1945. Died.....

43–Gerald Leonard Becker (39) son of Anna Louise Carius and Dr. Leonard Becker. Born October 20, 1940, San Diego, Calif. Died..... Entered Massachusetts Institute of Technology at Cambridge, Massachusetts in September 1958.

42–William Gale Carius (19) son of Ida A. Getz and Willis Carius. Born May 7, 1926, Tremont, Illinois. Died..... Engaged in farming. Address Tremont, Illinois.

20–Lucy M. Getz (8) daughter of Peter L. Getz and Anna Musselman. Born December 26, 1890, Tremont, Illinois. Died ..... Married February 10, 1916, Nathan Bolliger (son of August Bolliger and Anna Wick.) Born September 12, 1886. Died October 11, 1947. Address of Mrs. Bolliger is Tremont, Illinois.

Children of Lucy M. Getz and Nathan Bolliger:

46–Eileen Emma (20) Born November 1, 1918. Died.....
47–Wilma Lucille (20) Born May 5, 1920. Died.....
48–Marian Anna (20) Born August 31, 1921. Died.....
*49–Nathan Glenn (20) Born December 8, 1924. Died July 21, 1928.

*50—Robert Eugene (20) Born February 8, 1928. Died February 12, 1928.
51—Phyllis June (20) Born June 9, 1929. Died.....
52—Jeanette Ruth (20) Born March 11, 1931. Died.....

46—Eileen Emma Bolliger (20) daughter of Lucy M. Getz and Nathan Bolliger. Born November 1, 1918, Tremont, Illinois. Died ..... Married January 26, 1946, Lyman Runyon, (son of Edgar Runyon and Ethel Ingram). Born December 31, 1911, Manito, Illinois. Died..... Employed at Runyon Bros. Painting and Decorating, Pekin, Illinois. Address Manito, Illinois.

47—Wilma Bolliger (20) daughter of Lucy M. Getz and Nathan Bolliger. Born May 5, 1920, Tremont, Illinois. Died..... Married January 12, 1957, Grover Boyle (son of Hugh Boyle and Myra Wilson). Born August 27, 1919, Mackinaw, Illinois. Employed by R. A. Cullinan & Son Inc. Construction Co. Address Tremont, Illinois.

Only child of Grover Boyle by previous marriage.
*53—William John (47) Born February 7, 1948. Died.....

48—Marian A. Bolliger (20) daughter of Lucy M. Getz and Nathan Bolliger. Born August 31, 1921, Tremont, Illinois. Died ..... Married September 10, 1950, Elton Heubach, (son of Edward Heubach and Lula Birkey). Born May 6, 1922, Morton, Illinois. Employed at Heubach Insurance Agency. Address,Morton, Illinois.

Children of Marian A. Bolliger and Elton Heubach:
*54—Jean Anne (48) Born September 29, 1951. Died.....
*55—Sally Lynn (48) Born June 9, 1953. Died.....

51—Phyllis J. Bolliger (20) daughter of Lucy M. Getz and Nathan Bolliger. Born June 9, 1929, Tremont, Illinois. Died ..... Married July 29, 1950 Elwyn E. Stuber (son of Elmer Stuber and Lillian Pflederer). Born October 15, 1928, Tremont, Illinois. Employed by Caterpillar Tractor Co., East Peoria, Illinois. Address Tremont, Illinois.

Children of Phyllis J. Bolliger and Elwyn Stuber:
*56—Robert Dean (51) Born October 22, 1951. Died.....
*57—Vicki Lynn (51) Born September 19, 1953. Died.....
*58—Margie Ann (51) Born March 25, 1957. Died.....
*A58—Catherine June (51) Born January 16, 1959. Died.....

52—Jeanette R. Bolliger (20) daughter of Lucy M. Getz and Nathan Bolliger. Born March 11, 1931, Tremont, Illinois. Died ..... Married June 25, 1955, Kendrick A. Shedd, (son of Lawrence E. Shedd and Dorothy Allen). Born April 3, 1928. Died

..... Employed at Travelers Insurance Co., Peoria, Illinois. Address Morton, Illinois.

Children of Jeanette R. Bolliger and Kendrick A. Shedd:

*59—Susan Lorraine (52) Born September 9, 1956. Died.....

*A59—Connie Jean (52) Born November 29, 1958. Died.....

21—Walter F. Getz (8) son of Peter L. Getz and Anna Musselman. Born February 24, 1893, Tremont, Illinois. Died..... Married December 24, 1919, Louise Perdelwitz, (daughter of Henry Perdelwitz and Sophia Fisher). Born February 10, 1895. Died..... Poultry farmer. Address Tremont, Illinois.

Children of Walter F. Getz and Louise Perdelwitz:

60—Edith Marie (21) Born February 6, 1921. Died.....

61—Norma Jean (21) Born December 6, 1923. Died.....

62—Velma Louise (21) Born August 23, 1925. Died.....

63—Marilyn Ann (21) Born September 6, 1929. Died.....

60—Edith Marie Getz (21) daughter of Walter F. Getz and Louise Perdelwitz. Born February 6, 1921, Tremont, Illinois. Died..... Married November 1, 1941, Robert H. Pflederer (son of Christian Pflederer and Sophia Sauder). Born March 3, 1915. Employed at Commonwealth Edison Co. Pekin, Illinois. Address Tremont, Illinois.

Children of Edith Marie Getz and Robert H. Pflederer:

*64—Larry Allen (60) Born September 26, 1944. Died.....

*65—Jane Lynn (60) Born February 2, 1948. Died.....

61—Norma Jean Getz (21) daughter of Walter F. Getz and Louise Perdelwitz. Born December 6, 1923, Tremont, Illinois. Died..... Married September 1, 1951, Irvin Glen Roberts (son of Clarence W. Roberts and Ethel M. Schroeder). Born April 19, 1927. Died..... Employed as Industrial Power Engineer, Wisconsin Power & Light Co., Madison, Wisconsin. Address is 5412 Herro Lane, Madison, Wisconsin.

Children of Norma Jean Getz and Irvin G. Roberts:

*66—Lynette Lee (61) Born March 26, 1953. Died.....

*67—Donn Bryan (61) Born July 9, 1956. Died.....

62—Velma Louise Getz (21) daughter of Walter F. Getz and Louise Perdelwitz. Born August 23, 1925, Tremont, Illinois. Died..... Married November 2, 1946, Russell Marvin Wessels, (son of Fred Wessels and Emma Rapp). Born October 19, 1923. Died ..... Salesman for Follitt Publishing Co., Chicago, Illinois. Address 1139 W. Highland, Whitewater, Wisconsin.

Children of Velma Louise Getz and Russell Wessels:

*68—Richard Stephen (62) Born September 7, 1947. Died.....
*69—Robert Marvin (62) Born January 31, 1950. Died.....
*70—Bradley Dean (62) Born April 10, 1956. Died.....

63—Marilyn Ann Getz (21) daughter of Walter F. Getz and Louise Perdelwitz. Born September 6, 1929, Tremont, Illinois. Died..... Married June 17, 1950, Jack Dean Burns (son of Louis Burns and Cora Tucker). Born March 23, 1927. Treasurer of Caterpillar Employees Credit Union, Peoria, Illinois. Address Tremont, Illinois.

Children of Marilyn Ann Getz and Jack Burns:

*71—Steven Robert (63) Born June 27, 1951. Died.....
*72—Connie Lou (63) Born November 14, 1952. Died.....

22—Emma Kathryn Getz (8) daughter of Peter L. Getz and Anna Musselman. Born February 24, 1895. Tremont, Illinois. Died..... Address Tremont, Illinois.

23—Anna M. Getz (8) daughter of Peter L. Getz and Anna Musselman. Born September 26, 1896, Tremont, Illinois. Died ..... Married February 22, 1922, Benj. H. Carius (son of Jacob Carius and Minnie Haberle). Born August 11, 1894. Died..... Employed by Norris Grain Co., Pekin, Illinois. Address Tremont, Illinois.

Only daughter of Anna M. Getz and Ben H. Carius:

73—Wilma Marie (8) Born October 30, 1923. Died.....

73—Wilma M. Carius (23) daughter of Anna Getz and Benj. H. Carius. Born October 30, 1923, Morton, Illinois. Died..... Married September 4, 1943, Sevy Molino (son of Joseph Molino and Julia Chiarini). Born November 17, 1921. Died..... Employed by Cook Research Laboratory of Chicago.

Children of Wilma M. Carius and Sevy Molino:

*74—Tony (73) Born August 25, 1945. Died.....
*75—Terry (73) Born March 21, 1950. Died.....
*76—Steven (73) Born April 23, 1952. Died.....

24—Ernest C. Getz (8) sone of Peter L. Getz and Anna Musselman. Born November 26, 1898, Tremont, Illinois. Died..... Manager of Getz Turkey Farm. Address Tremont, Illinois.

25—Peter J. Getz (8) son of Peter L. Getz and Anna Musselman. Born July 6, 1900, Tremont, Illinois. Died.....

Engaged in farming. Address Tremont, Illinois.

26–Benj. W. Getz (8) son of Peter L. Getz and Anna Musselman. Born January 21, 1903, Tremont, Illinois. Died..... Married August 22, 1933, Mary Martha Price (daughter of Dr. Walter Price and Mary Luella Jones). Born June 19, 1906. Died..... Mr. Getz is a teacher in the Tremont High School. Address Tremont, Illinois.

27–Verna M. Getz (8) daughter of Peter L. Getz and Anna Musselman. Born May 9, 1907, Tremont, Illinois. Died..... Married August 1, 1950, James M. Sanders (son of Jodie Sanders and Ima Page). Born August 16, 1919, Leedey, Oklahoma. Died..... Mr. Sanders is a Geophysicist for Sunray Mid-Continent Oil Co., Tulsa, Oklahoma. Address 5418 S. Marion Ave., Tulsa, Oklahoma.

* * * * *

Christian Getz

9–Christian Getz (1) son of Ludwig Getz and Barbara Unsicker. Born April 19, 1863, Tremont, Illinois. Died December 14, 1937. Married March 11, 1888, Magdalena Musselman (daughter of John Musselman and Susan Hoerr). Born January 10, 1859 in Oberlaurigen, Bavaria, Germany. Died May 9, 1929. Mr. Getz was employed as Mail messenger at the Tremont Post Office at the time of his death.

Children of Christian Getz and Magdalena Musselman:

77–Susie A. (9) Born August 28, 1889. Died.....
*78–Lydia M. (9) Born Spril 14, 1891. Died January 29, 1894.
79–Sam F. (9) Born December 7, 1892. Died.....
80–William E. (9) Born January 13, 1895. Died.....
81–Benj. E. (9) Born January 30, 1897. Died.....
82–Bertha L. (9) Born March 18, 1899. Died.....
*83–Edwin C. (9) Born March 3, 1904. Died December 23, 1904.

77–Susie A. Getz (9) daughter of Christian Getz and Magdalena Musselman. Born August 28, 1889, Tremont, Illinois. Died ..... Employed at Faye Fabric, Peoria, Illinois. Address Peoria, Illinois.

79–Sam F. Getz (9) son of Christian Getz and Magdalena Musselman. Born December 7, 1892, Tremont, Illinois. Died ..... Married March 3, 1921, Anna Swing, (daughter of Albert Swing and Catherine Hoffman). Born July 20, 1896. Died..... Engaged in farming. Address Francesville, Indiana.

Children of Sam F. Getz and Anna Swing:

84—Dorothy Mae (79) Born December 12, 1921. Died.....
85—Carol Lucille (79) Born April 5, 1924, Died.....
86—Elna Marie (79) Born May 10, 1927. Died.....
87—Donald Richard (79) Born February 20, 1930. Died.....

84—Dorothy Mae Getz (79) daughter of Sam F. Getz and Anna Swing. Born December 12, 1921, Tremont, Illinois. Died..... Married October 4, 1942, Roy Osburn, (son of Arnmen Osburn and Anna Hermanson). Born August 7, 1919. Died..... Employed at Peoples State Bank. Address Francesville, Indiana.

Children of Dorothy Mae Getz and Roy Osburn:

*88—Richard Lee (84) Born March,27, 1944. Died March 29, 1944.
*89—Ronald Lee (84) Born January 13, 1949. Died.....
*90—Daughter (84) Born August 6, 1952. Died August 6, 1952.
*91—Larry Gene (84) Born September 29, 1954. Died.....

85—Carol L. Getz (79) daughter of Sam F. Getz and Anna Swing. Born April 5, 1924, Tremont, Illinois. Died..... Married December 25, 1940, W. Fred Howat, (son of William Howat and Winifred Engle). Born June 11, 1921. Died..... Engaged in farming. Address Francesville, Indiana.

Children of Carol L. Getz and W. Fred Howat:

*92—Terry Frank (85) Born December 10, 1941. Died.....
*93—Rebecca Sue (85) Born May 19, 1951. Died.....
*94—Dennis Frederick (85) Born May 8, 1953. Died.....

86—Elna M. Getz (79) daughter of Sam F. Getz and Anna Swing. Born May 10, 1927, Tremont, Illinois. Died..... Married March 1, 1947, Robert Burget (son of W. G. Burget and Mabel Alkire). Born May 1, 1925. Died February 28, 1950. Married December 1, 1951, Lester Lemke (son of William Lemke and Emma Schracht). Born November 6, 1920. Died..... Operates a Filling Station. Address North Judson, Indiana.

Children of Elna M. Getz and Lester Lemke:

*95—James William (86) Born June 23, 1952. Died.....
*96—Jean Ellen (86) Born February 19, 1954. Died.....
*97—Joel Ray (86) Born January 12, 1956. Died.....

87—Donald Richard Getz (79) son of Sam F. Getz and Anna Swing. Born February 20, 1930, Tremont, Illinois. Died..... Student attending University of Chicago. Address Francesville, Indiana.

80—William E. Getz (9) son of Christian Getz and Magdalena Musselman. Born January 13, 1895, Tremont, Illinois. Died ..... Married June 5, 1923, Hazel Marmein (daughter of J. A. Marmein and Melinda Dillon). Born February 1, 1898. Died..... Employed at Keystone Steel and Wire Co., Bartonville, Illinois. Address Tremont, Illinois.

Children of William E. Getz and Hazel Marmein:

98—William Duane (80) Born April 23, 1924. Died.....
99—Erma Elaine (80) Born April 23, 1924. Died.....

98—William D. Getz (81) son of William E. Getz and Hazel Marmein. Born April 23, 1924, Tremont, Illinois. Died..... Married October 28, 1945, Carol Jean Strunk (daughter of Edward J. Strunk and Lydia A. Hirstein). Born November 7, 1925, Morton, Illinois. Died..... Employed by Keystone Steel and Wire Co., Bartonville, Illinois. Address 349 Carol St., Morton, Illinois.

Children of William D. Getz and Carol Jean Strunk:

*100—Richard Duane (98) Born October 6, 1949. Died.....
*101—Paula Jean (98) Born April 20, 1954. Died.....

99—Erma Elaine Getz (80) daughter of William E. Getz and Hazel Marmein. Born April 23, 1924, Tremont, Illinois. Died ..... Married February 9, 1952, Cletus S. Manley, (son of Edward J. Manley and Elizabeth Petri). Born April 19, 1922, Minonk, Illinois. Died..... Address 112 E. Deiryea, Peoria Heights, Illinois.

Children of Erma Elaine Getz and Cletus S. Manley:

*102—Thomas (99) Born November 8, 1953. Died.....
*103—Patrick (99) Born October,23, 1954. Died.....
*104—Edward (99) Born December 24, 1956. Died.....

81—Benj. E. Getz (9) son of Christian Getz and Magdalena Musselman. Born January 30, 1897, Tremont, Illinois. Died ..... Married November 12, 1924, Lucille Glasgow, (daughter of Elmer Glasgow and Jennie McMillan). Born November 29, 1896. Died..... Connected with Getz & Swisher Insurance Agency, Address 1316 Henrietta St., Pekin, Illinois.

82—Bertha L. Getz (9) daughter of Christian Getz and Magdalena Musselman. Born March 18, 1899, Tremont, Illinois. Died ..... Married June 23, 1926, Iver Stegner (son of Clarence Stegner and Estella Davidson). Born August 2, 1901. Died..... Employed by Tank Car Oil Co., Peoria, Illinois. Address 1204 W.

McClure, Peoria, Illinois.

* * * * *

Lydia Getz Moser

10—Lydia Getz (2) daughter of Ludwig Getz and Barbara Unsicker. Born March 8, 1865, Tremont, Illinois. Died October 2, 1948. Married February 17, 1889, Fred Moser, (son of Fred Moser and Anna Barbara Wueterich.) Born October 16, 1861 in Berne, Switzerland. Died September 25, 1945.

Children of Lydia Getz and Fred Moser:

*105—Katie (10) Born November 28, 1889. Died October 4, 1891.
106—Nettie (10) Born November 22, 1891. Died.....
107—Louis (10) Born September 18, 1893. Died December 18, 1949.
108—Hannah (10) Born November 21, 1896. Died.....
109—Lena (10) Born July 30, 1899, Died.....
110—John (10) May 2, 1902. Died.....
111—Ruth (10) Born June 14, 1904. Died.....
112—Fred F. (10) Born October 16, 1906. Died October 28, 1953.

106—Nettie Moser (10) daughter of Lydia Getz and Fred Moser. Born November 22, 1891, Tremont, Illinois. Died..... Married September 5, 1939, Marcellus Riggs, (son of John Riggs and Bertha M. -------).Born June 1, 1892. Died..... Employed as gardner. Address Tremont, Illinois.

107—Louis Moser (10) son of Lydia Getz and Fred Moser. Born September 18, 1893, Tremont, Illinois. Died December 18, 1949. Married December 20, 1916, Peoria Illinois, Elizabeth Siebenthal, (daughter of Alfred Siebenthal and Emilie Schmidt). Born June 5, 1895. Died..... Address of Mrs. Moser, Tremont, Illinois.

Children of Louis Moser and Elizabeth Siebenthal:

113—Elsie Lou (107) Born June 10, 1920. Died.....
114—Eleanor E. (107) Born October 2, 1924. Died.....
115—Wilma A. (107) Born July 15, 1926. Died.....
116—Vera J. (107) Born June 22, 1930. Died.....
117—Raymond L. (107) Born March 18, 1933. Died.....
118—Roland W. (107) Born February 9, 1935. Died.....

113—Elsie Lou Moser (107) daughter of Louis Moser and Elizabeth Siebenthal. Born June 10, 1920, Tremont, Illinois. Died..... Married February 9, 1944, Marvin H. Schuttler (son of Adam Schuttler and Katherine Elizabeth Maser). Born July 20, 1918. Died..... Engaged in farming. Address Topeka, Illinois.

Children of Elsie Lou Moser and Marvin H. Schuttler:

*119—Marsha Lou (113) Born February 26, 1953. Died.....

*120—Margie Lynn (113) Born October 12, 1954. Died.....

114—Eleanor E. Moser (107) daughter of Louis Moser and Elizabeth Siebenthal. Born October 2, 1924, Tremont, Illinois. Died..... Married March 3, 1951, Harry Leon Stalter (son of Harry Edward Stalter and Mabel Worley). Born April 10, 1928, Trivoli, Illinois. Died..... Caterpillar employee. Address Trivoli, Illinois.

Children of Eleanor E. Moser and Harry L. Stalter:

*121—Ronald Lee (114) Born June 27, 1956. Died.....

115—Wilma A. Moser (107) daughter of Louis Moser and Elizabeth Siebenthal. Born July 15, 1926, Tremont, Illinois. Died..... Married February 19, 1950, Donald Joseph Nafziger, (son of Dan B. Nafziger and Eva Mae Sutter). Born June 16, 1926, Hopedale, Illinois. Died..... Employed by R. A. Cullinan & Son of Tremont, and farmer. Address Tremont, Illinois.

Children of Wilma A. Moser and Donald J. Nafziger:

*122—Rebecca Jane (115) Born August 17, 1952. Died.....

*123—Lou Ann (115) Born March 3, 1954. Died.....

*124—Gerald Leslie (115) Born February 13, 1956. Died.....

116—Vera June Moser (107) daughter of Louis Moser and Elizabeth Siebenthal. Born June 22, 1930, Tremont, Illinois. Died..... Married July 6, 1951, Robert Harold Boyer (son of Harry Boyer Sr. and Carolyn Sleeth). Born November 15, 1927, Peoria County. Farmer. Address Yates City, Illinois.

Children of Vera J. Moser and Robert H. Boyer:

*125—Thomas Lee (116) Born February 26, 1954. Died.....

*126—Terry Robert (116) Born March 12, 1957. Died.....

117—Raymond L. Moser (107) son of Louis Moser and Elizabeth Siebenthal. Born March 18, 1933, Tremont, Illinois. Died ..... Married June 7, 1953, Barbara Jean Quick (daughter of James L. Quick and Florence Gleason). Born May 1, 1934, Urbana, Illinois. Died..... Mechanical Engineer with Caterpillar Tractor Co., Address Tremont, Illinois.

Children of Raymond L. Moser and Barbara Quick:

*127—Alan Ray (117) Born August 5, 1954, Died.....

*128—Vicki Lynn (117) Born August 21, 1955. Died.....

*129—Gary Wayne (117) Born October 25, 1956, Died.....

*130—Kenneth Joe (117) Born October 12, 1957. Died.....

118–Roland W. Moser (107) son of Louis Moser and Elizabeth Siebenthal. Born February 9, 1935, Tremont, Illinois. Died ..... Serving with the U. S. Army. Home address Tremont, Illinois.

108–Hannah Moser (10) daughter of Lydia Getz and Fred Moser. Born November 21, 1896, Tremont Illinois. Died..... Married October 7, 1920, Arnold Siebenthal (son of Alfred Siebenthal and Emilie Schmidt). Born August 23, 1896. Died..... Engaged in farming. Address Deer Creek, Illinois

Children of Hannah Moser and Arnold Siebenthal:.

131–Ellen R. (108) Born November 25, 1921. Died.....
132–Verla M. (108) Born April 28, 1924. Died.....
133–Robert D. (108) Born July 13, 1927. Died.....
134–Rita J. (108) Born March 18, 1939. Died.....

131–Ellen R. Siebenthal (108) daughter of Hannah Moser and Arnold Siebenthal. Born November 25, 1921, Speer, Illinois. Died..... Married July 19, 1944, Thomas R. McCrorie (son of Thomas G. McCrorie and Anna E. Glantzer). Born October 1, 1913, Cumberland, Maryland. Teacher. Address 6747 Fairfax Rd., Chevy Chas. 15, Maryland.

Children of Ellen R. Siebenthal and Thomas R. McCrorie:

*135–Terry Ellen (131) Born April 4, 1946. Died.....
*136–Gary Lee (131) Born June 15, 1952. Died.....

132–Verla M. Siebenthal (108) daughter of Hannah Moser and Arnold Siebenthal. Born April 28, 1924, Wyoming, Illinois. Died ..... Married June 2, 1945, Edward F. Frietsch (son of Carl E. Frietsch and Edith Knowles). Born November 28, 1922, Galesburg, Illinois. Died..... Employed as a Steamfitter. Address 225 North Stewart, Creve Coeur, Illinois.

Children of Verla M. Siebenthal and Edward F. Frietsch:

*137–James Edward (132) Born August 14, 1946. Died.....
*138–Judith Ellen (132) Born September 23, 1948. Died.....
*139–William Carl (132) Born November 15, 1953. Died.....
*140–Robert Arnold (132) Born October 1, 1955. Died.....
*141–Catherine Delores (132) Born November 21, 1957. Died.....

133–Robert D. Siebenthal (108) son of Hannah Moser and Arnold Siebenthal. Born July 13, 1927. Died..... Engaged in Farming. Address Deer Creek, Illinois.

134–Rita Jane Siebenthal (108) daughter of Hannah Moser and

Arnold Siebenthal. Born March 18, 1939, Kewanee, Illinois. Died ..... Employed as a Bookkeeper with Schumacher & Grimm, Goodfield, Illinois. Address Deer Creek, Illinois.

109–Lena Moser (10) daughter of Lydia Getz and Fred Moser. Born July 30, 1899, Tremont, Illinois. Died..... Married October 28, 1928, George L. Woernor (son of C. C. Woerner and Mary Lang). Born January 20, 1902. Died..... Farmer. Address Tremont, Illinois.

Children of Lena Moser and George L. Woerner:

142–Freddie C. (109) Born December 8, 1929. Died.....
143–George M. (109) Born July 12, 1931. Died.....
144–Joan R. (109) Born February 3, 1933. Died.....
145–Kenneth J. (109) Born February 19, 1934. Died.....
146–Mary Ellen (109) Born May 18, 1935. Died.....

142–Freddie C. Woerner (109) son of Lena Moser and George L. Woerner. Born December 8, 1929, Tremont, Illinois. Died ..... Married September 13, 1953, Patricia Crothers (daughter of Orval Crothers and Clara Sader). Born December 8, 1929, East Peoria, Illinois. Died..... Farming. Address Tremont, Illinois.

Children of Freddie C. Woerner and Patricia Crothers:

*147–Mark Stephen (142) Born July 14, 1955. Died.....
*148–Brenda Sue (142) Born November 29, 1957. Died.....

143–George M. Woerner (109) son of Lena Moser and George L. Woerner. Born July 12, 1931, Tremont, Illinois. Died..... Married November 17, 1956, Delores Hundt (daughter of George Hundt and Francis Redfern). Born September 28, 1937, Pekin, Illinois. Died ..... Office Manager for Peoria Motors, Peoria, Illinois. Address Tremont, Illinois.

Only child of George M. Woerner and Delores Hundt:

*149–Donna Kay (143) Born September 16, 1957. Died.....

144–Joan R. Woerner (109) daughter of Lena Moser and George L. Woerner. Born February 3, 1933, Tremont, Illinois. Died..... Married April 24, 1955, Ronald Stoller (son of Jesse Stoller and Katie Sinn). Born June 8, 1934. Employed as a carpenter. Address New Haven, Indiana.

Children of Joan R. Woerner and Ronald Stoller:

*150–Ricky Wayne (144) Born February 21, 1957. Died.....
*A150–Tamara Jo (144) Born January 7, 1959. Died.....

145–Kenneth J. Woerner (109) son of Lena Moser and George L. Woerner. Born February 19, 1934, Tremont, Illinois. Died ..... Engaged in farming. Address Tremont, Illinois.

146–Mary Ellen Woerner (109) daughter of Lena Moser and George L. Woerner. Born May 18, 1935, Tremont, Illinois. Died ..... Married September 21, 1958, Carl W. Sinn (son of John W. Sinn and Ida Woerner). Born May 12, 1926. Died..... Farming. Address Tremont, Illinois.

110–John P. Moser (10) son of Lydia Getz and Fred Moser. Born May 2, 1902, Tremont, Illinois. Died..... Married September 8, 1832, Lila Swing (daughter of Charles P. Swing and Cora Klopfenstein). Born March 11, 1911, Medaryville, Indiana. Died..... Farming. Address Tremont, Illinois.

Children of John P. Moser and Lila V. Swing:

151–Charles Eugene (110) Born June 12, 1933. Died.....
152–Glenn Allen (110) Born October 11, 1934. Died.....
153–John Gerald (110) Born October 28, 1938. Died.....
*154–Marcelle Ann (110) Born February 6, 1943. Died.....
*155–Janice Marie (110) Born May 26, 1944. Died.....
*156–Judith Kay (110) Born May 21, 1946. Died.....

151–Charles E. Moser (110) son of John P. Moser and Lila V. Swing. Born June 12, 1933, Tremont, Illinois. Died..... Farmer. Address Tremont, Illinois. Married November 1, 1959, Rachel Delores Punke, (daughter of Fred Adolph Punke and Martha Adeline Friese). Born November 19, 1935. Died.....

152–Glenn A. Moser (110) son of John P. Moser and Lila A. Swing. Born October 11, 1934, Tremont, Illinois. Died..... Married February 3, 1957, Charlene Rose Weinberger (daughter of Charles A. Weinberger and Rosia Mae Kopp). Born July 8, 1935, Harvey, Illinois. Died..... Employed as a Carpenter (for Stuber Bros.). Address Tremont, Illinois.

Children of Glenn A. Moser and Charlene R. Weinberger:

*157–Diana Lynn (152) Born February 1, 1958. Died.....
*A157–Karen Sue (152) Born January 26, 1960. Died.....

153–John G. Moser (110) son of John P. Moser and Lila V. Swing. Born October 28, 1938, Tremont, Illinois. Died..... Married November 9, 1958, Alice Lena Uhlman (daughter of Carl Uhlman Sr. and Emma Fritz). Born January 25, 1938. Died..... Employed in office of R. A. Cullinan & Son Construction. Address Tremont, Illinois.

111–Ruth Moser (10) daughter of Lydia Getz and Fred Moser. Born June 14, 1904, Tremont, Illinois. Died.....

Married December 29, 1928, Walter C. Lockenvitz, (son of John Lockenvitz and Matilda Kehling). Born November 25, 1903. Retired from Police Force. Address 6751-35 Terrace N. St., St. Petersburg, Florida.

Children of Ruth Moser and Walter C. Lockenvitz:

158—Walter Carl Jr. (111) Born August 1, 1929. Died.....
159—Margaret Ruth (111) Born October 20, 1931. Died.....
160—Donald Gene (111) Born April 19, 1936. Died July 11, 1936.
161—Barbara Ann (111) Born October 9, 1940. Died.....

158—Walter C. Lockenvitz Jr. (111) son of Ruth Moser and Walter C. Lockenvitz. Born August 1, 1929, Bloomington, Illinois. Died..... Married August 31, 1956, Thelma Eileen Franklin (daughter of Oakley Franklin and Hanie Cox). Born April 1, 1925, Farmer City, Illinois. Died..... Service Repairman. Address 7567 17th Way, N. St. Petersburg, Florida.

159—Margaret R. Lockenvitz (111) daughter of Ruth Moser and Walter C. Lockenvitz. Born October 20, 1931, Bloomington, Illinois. Died..... Secretary, St. Petersburg Times. Address 6751-35 Terrace, N. St.,Petersburg, Florida.

161—Barbara Ann Lockenvitz (111) daughter of Ruth Moser and Walter C. Lockenvitz. Born October 9, 1940, Bloomington, Illinois. Died..... Address 6751-35 Terrace, N. St. Petersburg, Florida.

112—Fred F. Moser (10) son of Lydia Getz and Fred Moser. Born October 16, 1906, Tremont, Illinois. Died October 28, 1953. Married June 25, 1935, Iona F. Tefft, (daughter of Albert N. Tefft and Dorothy D. Philips). Born September 20, 1909. Died..... Mrs. Moser's address Beaumont, California.

* * * * *

Jacob Getz

11—Jacob Getz (2) son of Ludwig Getz and Barbara Unsicker. Born April 14, 1867, Tremont, Illinois. Died February 17, 1938. Married October 19, 1890, Nathalia Reeb, (daughter of John Adam Reeb and Anna Blank). Born April 23, 1862, Romecourt, France. Died May 15, 1938. Mr. Getz had been retired from active farming.

Children of Jacob Getz and Nathalie Reeb:

162—Octavia A. (11) Born October 15, 1891. Died.....
163—Octavius J. (11) Born September 17, 1893. Died February 12, 1955.
164—Huldah H. (11) Born August 9, 1895. Died.....
165—Philemon L. (11) Born September 10, 1896. Died.....

166—John Adam (11) Born November 23, 1899. Died.....
167—Alvin Paul (11) Born February 4, 1901. Died.....
168—Elisa Lena (11) Born January 27, 1902. Died.....
169—Arthur Silas (11) Born April 23, 1904. Died.....
170—Benjamin Jacob (11) Born August 9, 1906. Died.....

162—Octavia Anna Getz (11) daughter of Jacob Getz and Nathalie Reeb. Born October 15, 1891, Tremont, Illinois. Died ..... Married May 8, 1927, at Francesville, Indiana, Herman Erb, (son of George Erb and Dorothy Erb). Born May 27, 1897, in Friesenheim, Germany. Died..... Engaged in farming. Address Francesville, Indiana.

Children of Octavia Getz and Herman Erb:
171—George (162) Born February 22, 1929. Died.....
172—Donald Gene (162) Born October 18, 1930. Died.....
173—Carol Louise (162) Born May 27, 1933. Died.....

171—George Getz Erb (162) son of Octavia A. Getz and Herman Erb. Born February 22, 1929, Francesville, Indiana. Died..... Married February 21, 1954, Elaine Ruth Stoller (daughter of Jesse E. Stoller and Katherine Rose Sinn). Born September 14, 1935, Fort Wayne, Indiana. Died..... Farming. Address Francesville, Indiana.

Children of George G. Erb and Elaine R. Stoller:
*174—Kent William (171) Born September 3, 1955. Died.....
*175—Gary Lynn (171) Born March 7, 1957. Died.....

172—Donald Gene Erb (162) son of Octavia A. Getz and Herman Erb. Born October 18, 1930, Francesville, Indiana. Died ..... Married June 19, 1954, Marlene Jane Levy (daughter of Wm. L. Levy and Lillian E. Rassi). Born November 30, 1935, Fort Wayne, Indiana. Died..... Engaged in farming. Address R. R. 2, Francesville, Indiana.

Children of Donald G. Erb and Marlene J. Levy:
*176—Craig Donald (172) Born October 27, 1956. Died.....
*A176—Todd Douglas (172) Born October 23, 1958. Died.....

173—Carol Louise Erb (162) daughter of Octavia A. Getz and Herman Erb. Born May 27, 1933, Francesville, Indiana. Died ..... Married September 3, 1952, Dwight E. Bucher (son of Albert J. Bucher and Marie Stortz). Born May 27, 1929, La Crosse, Indiana. Died..... Address Francesville, Indiana.

Children of Carol L. Erb and Dwight E. Bucher:
*177—Terry Lee (173) Born August 14, 1953. Died.....
*178—Debra Elaine (173) Born September 6, 1956. Died.....

163–Octavius J. Getz (11) son of Jacob Getz and Nathalie Reeb. Born September 17, 1893, Tremont, Illinois. Died February 12, 1955. Married June 24, 1920, Ethel Mae Manning (daughter of John Manning and Bertha Rodemacher). Born March 8, 1900, Medaryville, Indiana. Died..... Mr. Getz had been manager of Getz Plumbing & Appliances, Francesville, Indiana.

Children of Octavius Getz and Ethel Manning:
179–Betty Jean (163) Born October 24, 1921. Died.....
180–Donna Lou (163) Born October 15, 1924. Died.....
181–Keith Manning (163) Born August 7, 1929. Died.....

179–Betty Jean Getz (163) daughter of Octavius J. Getz and Ethel Manning. Born October 24, 1921, Francesville, Indiana. Died..... Employed as bookkeeper by Getz Plumbing & Appliances. Address Francesville, Indiana.

180–Donna Lou Getz (163) daughter of Octavius J. Getz and Ethel Manning. Born October 15, 1924, Francesville, Indiana. Died..... Married August 26, 1945, Raymond David Gutwein (son of Conrad Gutwein and Lena Gudeman). Born March 31, 1917. Died..... Mr. Gutwein is associated with Gutwein Agriculture Service. Address Francesville, Indiana.

Children of Donna Lou Getz and Raymond Gutwein:
*182–Geraldine Sue (180) Born February 16, 1947. Died.....
*183–Calvin Rex (180) Born March 24, 1948. Died.....

181–Keith Manning Getz (163) son of Octavius J. Getz and Ethel Manning. Born August 7, 1929, Francesville, Indiana. Died ..... Married June 4, 1950, Doris Arlene Prettyman (daughter of Merl Prettyman and Alma L. Peters). Born May 28, 1931, Francesville, Indiana. Died..... Mr. Getz is manager of Getz Plumbing & Appliances. Address Francesville, Indiana.

Children of Keith M. Getz and Doris Prettyman:
*184–Jill Lee (181) Born October 5, 1951. Died.....
*185–Jenna Lynn (181) Born April 6, 1955. Died.....

164–Huldah H. Getz (11) daughter of Jacob Getz and Nathalie Reeb. Born August 9, 1895, Tremont, Illinois. Died..... Married September 15, 1918, Joseph B. Gudeman, (son of Nathan Gudeman and Mary Schrock). Born March 28, 1890, Roanoke, Illinois. Died..... Farmer. Address Medaryville, Indiana.

Children of Huldah H. Getz and Joseph B. Gudeman:
186–Marion Ryland (164) Born April 23, 1920. Died.....

187—Natalie Marie (164) Born November 7, 1922. Died.....
188—LeRoy Dennis (164) Born May 25, 1926. Died.....
189—Marjean Mae (164) Born April 24, 1928. Died.....

186—Marion Ryland Gudeman (164) son of Huldah H. Getz and Joseph B. Gudeman, Born April 23, 1920. Died..... Married October 21, 1944, Bertha Schini (daughter of George Schini and Regina Zimmerman). Born May 16, 1918. Died..... Farmer. Address Winamac, Indiana.

Children of Marion R. Gudeman and Bertha Schini:

*190—Beverly Kay (186) Born March 22, 1948. Died.....
*191—Janice Mae (186) Born July 20, 1952. Died.....
*192—Darrel Marshall (186) Born March 16, 1956. Died.....

187—Natalie Mae Gudeman (164) daughter of Huldah H. Getz and Joseph B. Gudeman. Born November 7, 1922. Died..... Employed in Editorial & Research Branch of Evangelical Teacher Training Association at Wheaton College, Address Wheaton, Illinois.

188—LeRoy Dennis Gudeman (174) son of Huldah H. Getz and Joseph B. Gudeman. Born May 25, 1926. Pulaski Co., Indiana. Died ..... Married September 7, 1952, Patricia Ann Cramer (daughter of Clarence Mathew Cramer and Bernice Helen Brown). Born August 7, 1932, Alton, Illinois. Attorney. Address Knox, Indiana.

Children of LeRoy D. Gudeman and Patricia Ann Cramer:

*193—Jay Marshall (188) Born May 5, 1955, Died.....
*194—Jerald Lee (188) Born November 28, 1956. Died.....
*195—Mary Ann (188) Born June 9, 1958. Died.....

189—Marjean Mae Gudeman (164) daughter of Huldah H. Getz and Joseph B. Gudeman. Born April 24, 1928. Died..... Married October 5, 1946, Willis Wuethrich (son of Chris Wuethrich and Barbara Pelsey). Born April 3, -----, Francesville, Indiana. Died ..... Farmer. Address Francesville, Indiana.

Children of Marjean M. Gudeman and Willis Wuethrich:

*196—Sonja Lee (189) Born April 16, 1949. Died.....
*197—Elaine Sue (189) Born January 19, 1951. Died.....
*198—Melody Jo (189) Born January 20, 1956. Died.....

165—Philemon Getz (11) son of Jacob Getz and Nathalie Reeb. Born September 10, 1896, Cissna Park, Illinois. Died ..... Married March 8, 1922, in Emporia, Kansas, Ida Mae Gruber (daughter of Gottfried Gruber and Leah Blaser). Born at Elgin, Iowa February 9, 1900. Died August 28, 1939.

Children of Philemon Getz and Ida Mae Gruber:

199—Verna Lucille (165) Born December 14, 1922. Died.....
*200—Willis Dean (165) Born September 25, 1925. Died February 2, 1926.
201—Kathryn Ann (165) Born October 15, 1926. Died.....
202—Maurice Dale (165) Born October 17, 1928. Died.....
203—Marilyn Lee (165) Born January 8, 1930. Died.....
*204—Benita Carol (165) Born February 19, 1931. Died July 1, 1948.

165—Philemon L. Getz (11) Son of Jacob Getz and Nathalie Reeb. Married May 24, 1942, Eliza R. Bahler (daughter of Jacob Bahler and Nina Keller). Born June 28, 1907, Remington, Indiana. Died..... Farmer. Address Wolcott, Indiana.

Children of Philemon L. Getz and Eliza R. Bahler:

*205—Ronald Jacob (165) Born March 19, 1944. Died.....
*206—Eldon Ray (165) Born April 13, 1947. Died.....

199—Verna Lucille Getz (165) daughter of Philemon L. Getz and Ida Mae Gruber. Born December 14, 1922, Medaryville, Indiana. Died..... Married October 5, 1947, Raymond W. Steffen (son of Theophile E. Steffen and Mabel Wewetzer). Born March 6, 1923, Elgin, Illinois. Died..... Jeweler. Address R. R. 4, Rensselaer, Indiana.

Children of Verna L. Getz and Raymond W. Steffen:

*207—Wayne Ray (199) Born August 26, 1948. Died.....
*208—Elaine Kay (199) Born August 26, 1948. Died.....
*209—Roger Alan (199) Born August 11, 1950. Died.....
*210—Virgene Ann (199) Born March 8, 1952. Died.....
*211—Scott Edward (199) Born July 16, 1958. Died.....

201—Kathryn Ann Getz (165) daughter of Philemon L. Getz and Ida Mae Gruber. Born October 15, 1926, Medaryville, Indiana. Died..... Married March 9, 1947, Eldon George Beer (son of Otto Beer and Barbara Graff). Born July 22, 1923, Milford, Indiana. Died..... Owns and operates bulk milk route. Address Milford, Indiana.

Children of Kathryn A. Getz and Eldon G. Beer:

*212—Kent Leon (201) Born August 12, 1948. Died.....
*213—Tom Terrence (201) Born August 2, 1952. Died.....
*214—Jan Verlin (201) Born August 11, 1954. Died.....

202—Maurice Dale Getz (165) son of Philemon L. Getz and Ida Mae Gruber. Born October 17, 1928, Remington, Indiana. Died..... Farming his father's farm. Address Wolcott, Indiana.

203—Marilyn Lee Getz (165) daughter of Philemon L. Getz

and Ida Mae Gruber. Born January 8, 1930, Remington, Indiana Died..... Married December 10, 1950, Elmer R. Bahler (son of Jacob Bahler and Emma Steffen). Born September 29, 1929, Wolcott, Indiana. Died..... Farmer. Address Wolcott, Indiana.

Children of Marilyn L. Getz and Elmer R. Bahler:

*215—Mark Steven (203) Born May 24, 1952. Died.....
*216—Lynell Sue (203) Born March 8, 1954. Died.....

166—John Adam Getz (11) son of Jacob Getz and Nathalie Reeb. Born November 23, 1899, Cissna Park, Illinois. Died ..... Married October 13, 1929, Matilda Honegger (daughter of Julius Honegger and Marie Barth). Born October 29, 1901, Forrest, Illinois. Died..... Farming. Address Medaryville, Indiana.

Children of John A. Getz and Matilda Honegger:

217—Gene Arnold (166) Born March 15, 1932. Died.....
*218—Joane Claire (166) Born August 11, 1933. Died August 17, 1936.
219—Loren Lee (166) Born January 12, 1936. Died.....
220—Myron Jon (166) Born October 4, 1937. Died.....
221—Wallace Daniel (166) Born December 19, 1938. Died.....
222—Karen Marie (166) Born July 8, 1940. Died.....
*223—Lynette Sue (166) Born May 10, 1942. Died.....

217—Gene Arnold Getz (166) son of John A. Getz and Matilda Honegger. Born March 15, 1932, Francesville, Indiana. Died ..... Married June 11, 1956, Elaine Ada Holmquist (daughter of Herman Holmquist and Alvina Gerth). Born October 30, 1935, in Clarissa, Minnesota. Died..... Teacher at Moody Bible Institute, Chicago, Illinois. Address 1210 Ogden Ave., Lisle, Illinois.

219—Loren Lee Getz (166) son of John A. Getz and Matilda Honegger. Born January 12, 1936, Francesville, Indiana. Died ..... Attending Wheaton College. Address Wheaton, Illinois.

220—Myron Jon Getz (166) son of John A. Getz and Matilda Honegger. Born October 4, 1937, Francesville, Indiana. Attending Moody Bible Institute. Address 820 N. La Salle St., Chicago, Illinois.

221—Wallace Daniel Getz (166) son of John A. Getz and Matilda Honegger. Born December 19, 1938, Francesville, Indiana. Died..... Employed on the farm and staying at home. Address Medaryville, Indiana.

222—Karen Marie Getz (166) daughter of John A. Getz and Matilda Honegger. Born July 8, 1940, Francesville, Indiana. Died..... At home on the farm. Address Medaryville, Indiana.

167–Alvin Paul Getz (11) son of Jacob Getz and Nathalie Reeb. Born February 4, 1901. Cissna Park, Illinois. Died ..... Married November 26, 1929, Pearl Boehning (daughter of Albert Boehning and Katie Wueterich). Born August 11, 1909. Died ..... Employed by Francesville Stone Co., Francesville, Indiana. Address Francesville, Indiana.

Children of Alvin P. Getz and Pearl Boehning:

224–Mary Ann (167) Born June 6, 1931. Died.....
225–Marlene Mae (167) Born October 1, 1933. Died.....
226–Gloria Lou (167) Born January 23, 1936. Died.....
*227–Diane Sue (167) Born November 22, 1944. Died.....

224–Mary Ann Getz (167) daughter of Alvin P. Getz and Pearl Boehning. Born June 6, 1931. Died..... Married December 4, 1948, Keith Westphal (son of John Westphal and Gladys Watson). Born December 4, 1927. Died..... Employed by Gutwein Milling Co. Address Francesville, Indiana.

Children of Mary Ann Getz and Keith Westphal:

*228–Jacqueline Sue (224) Born September 4, 1949. Died.....
*229–Denise Ann (224) Born May 13, 1953. Died.....

225–Marlene Mae Getz (167) daughter of Alvin P. Getz and Pearl Boehning. Born October 1, 1933. Died..... Married October 7, 1951, David Hornback (son of David Hornback Sr. and Mary Haycraft). Born July 28, 1931. Died..... Employed by Hornback Construction Co. Address Monticello, Indiana.

Children of Marlene Mae Getz and David Hornback:

*230–Pamela Elaine (225) Born September 19, 1952. Died.....
*231–Jeffrey David (225) Born November 4, 1954. Died.....

226–Gloria Lou Getz (167) daughter of Alvin P. Getz and Pearl Boehning. Born January 23, 1936. Died..... Married August 1, 1954, Newton Brown II (son of Newton Brown and Ethel Linn). Born April 2, 1925. Died..... High school teacher and coach. Address Brookston, Indiana.

Children of Gloria Lou Getz and Newton Brown II:

*232–Carla Rae (226) Born March 15, 1955. Died.....
*233–Newton Hughes III (226) Born March 27, 1956. Died.....
*234–Paula Kae (226) Born January 2, 1958. Died.....

168–Elisa L. Getz (11) daughter of Jacob Getz and Nathalie Reeb. Born January 27, 1902, Cissna Park, Illinois. Died ..... Married November 16, 1924, Albert Gudeman (son of

Albert Gudeman and Louise Lehman). Born February 17, 1896. Died ..... Engaged in farming. Address Francesville, Indiana.

Children of Elisa Getz and Albert Gudeman:

235—Stanley Eugene (168) Born November 2, 1925. Died.....
236—Dean Allen (168) Born August 25, 1927. Died.....
237—Judith Ann (168) Born September 14, 1930. Died.....
238—Kathleen E. (168) Born October 31, 1931. Died.....

235—Stanley Eugene Gudeman (168) son of Elisa Getz and Albert Gudeman. Born November 2, 1925. Died..... Married November 8, 1958, Jean Elizabeth Wutherich (daughter of Walter Wutherich and Martha Rassi). Born July 7, 1936. Died..... Missionary. Address Medaryville, Indiana. Mrs. Gudeman is a nurse.

236—Dean Allen Gudeman (168) son of Elisa Getz and Albert Gudeman. Born August 25, 1927, Francesville, Indiana. Died ..... Married March 30, 1952, Helen Klopfenstein (daughter of Gary Sigmund Klopfenstein and Clara Kathryn Laidig). Born October 16, 1932, South Bend, Indiana. Died..... Address Medaryville, Indiana.

Children of Dean Allen Gudeman and Helen Klopfenstein:

*239—Susan Kay (236) Born July 13, 1953. Died.....
*240—Steven Ray (236) Born February 5, 1955. Died.....
*241—Gary Dean (236) Born January 15, 1958. Died.....

237—Judith Ann Gudeman (168) daughter of Elisa Getz and Albert Gudeman. Born September 14, 1930. Died..... Nurse. Address Medaryville, Indiana.

238—Kathleen E. Gudeman (168) daughter of Elisa Getz and Albert Gudeman. Born October 31, 1931. Died..... Married December 20, 1953, William G. Schrock (son of Samuel Schrock and Minnie Hodel). Born September 30, 1929, Witchita, Kansas. Died ..... Address Kiowa, Kansas.

Only child of Kathleen E. Gudeman and William G. Schrock:

*242—Jo Ann (238) Born June 5, 1956. Died.....

169—Arthur Silas Getz (11) son of Jacob Getz and Nathalie Reeb. Born April 23, 1904, Cissna Park, Illinois. Died..... Married February 26, 1939, Laura Alice Stettner (daughter of Otto F. Stettner and Emestine Steinbrenner). Born October 8, 1916, Elgin, Illinois. Died..... Self employed. Own heating business. Address 633, Lillie St., Elgin, Illinois.

Only child of Arthur S. Getz and Laura A. Stettner:

*243—Steven Arthur (169) Born January 17, 1943. Died.....

170—Benjamin J. Getz (11) son of Jacob Getz and Nathalie Reeb. Born August 9, 1906, Cissna Park, Illinois. Died..... Married December 28, 1940, Helen Juanita Thomas (daughter of James Thomas and Pearl Allen). Born November 6, 1923, Winamac, Indiana. Died..... Employed by the Red Cab Co., Address 1632 N. Illinois, Indianapolis, Indiana.

Children of Benjamin J. Getz and Helen J. Thomas:

*244—Robert Lee (170) Born October 1, 1944. Died.....
*245—James Allen (170) Born May 22, 1947. Died.....
*246—Jeanne Louise (170) Born July 23, 1948. Died.....

* * * * *

Hannah Getz Sauder

13—Hanna Getz (2) daughter of Ludwig Getz and Barbara Unsicker. Born March 27, 1871, Tremont, Illinois. Died August 20, 1951. Married November 10, 1895, William Sauder, (son of Michael Sauder and Christine Wenger). Born March 4, 1871. Died September 24, 1953. Minister of 2nd Apostolic Christian Church. Retired farmer at time of death.

Children of Hanna Getz and William Sauder:

247—Barbara (13) Born February 2, 1897. Died.....
248—Louis (13) Born May 4, 1899. Died.....
249—Katie (13) February 21, 1902. Died.....
250—Ida (13) Born July 6, 1904. Died.....
251—Benjamin (13) Born November 15, 1907. Died.....

247—Barbara Sauder (13) daughter of Hanna Getz and William Sauder. Born February 2, 1897, Tremont, Illinois. Died..... Cared for her aged parents until their death. Address Tremont, Illinois.

248—Louis Sauder (13) son of Hanna Getz and William Sauder. Born May 4, 1899, Tremont, Illinois. Died..... Married June 19, 1927, to Ida Storrer, (daughter of Eli Storrer and Anna Isch.) Born June 19, 1906, in Lamont, Kansas. Died..... Engaged in farming. Address Pekin, Illinois.

Children of Louis Sauder and Ida Storrer:

252—Orville (248) Born January 16, 1929. Died.....
253—Dorothy (248) Born January 16, 1931. Died.....
254—Wayne (248) Born June 23, 1934. Died.....
255—James (248) Born March 18, 1938. Died.....

252–Orville Sauder (248) son of Louis Sauder and Ida Storrer. Born January 16, 1929. Died..... Public Health Educator, Peoria County Health Department, Peoria Heights, Illinois. Address Pekin, Illinois.

253–Dorothy Sauder (248) daughter of Louis Sauder and Ida Storrer. Born January 16, 1931. Died..... Employed by Keystone Steel and Wire Co., Bartonville, Illinois. Address Pekin, Illinois.

254–Wayne Sauder (248) son of Louis Sauder and Ida Storrer. Born June 23, 1934. Died..... Married Oct 10, 1959. Marilyn Jane Pavkov (daughter of Theodore Pavkov and Anna Capela). Born March 25, 1939. Died..... Address Tremont, Illinois.

255–James Sauder (248) son of Louis Sauder and Ida Storrer. Born March 18, 1938. Died..... Student (Pharmacy) Bradley University. Home Address Pekin, Illinois.

249–Katie Sauder (13) daughter of Hanna Getz and William Sauder. Born February 21, 1902, Tremont, Illinois. Died..... Employed as a maid in Peoria, Illinois. Address Tremont, Illinois.

250–Ida Sauder (13) daughter of Hanna Getz and William Sauder. Born July 6, 1904, Tremont, Illinois. Died..... Employed as a domestic in Peoria, Illinois. Home address Tremont, Illinois.

251–Benj. Sauder (13) son of Hannah Getz and William Sauder. Born November 15, 1907, Tremont, Illinois. Died..... Married May 31, 1936, LaVerne Storrer, (daughter of Eli Storrer and Anna Isch). Born August 27, 1909, Lamont, Kansas. Died..... Employed by Stuber Brothers Contractors, Tremont, Illinois. Address Tremont, Illinois.

Children of Benj. Sauder and LaVerne Storrer:

256–Gerald Duane (251) Born June 9, 1937. Died.....
257–Judith Ann (251) Born December 1, 1939. Died.....
*258–Robert Jay (251) Born September 14, 1943. Died.....

256–Gerald Duane Sauder (251) son of Benj. Sauder and Lavern Storrer. Born June 9, 1937. Died..... Engineer with the State Highway Dept. Address Tremont, Illinois.

257–Judith Ann Sauder (251) daughter of Benj. Sauder and LaVern Storrer. Born December 1, 1939. Died..... Married March 30, 1958, Ronald John Staub (son of John Staub and

Dorothy Benson). Born February 1, 1937. Died..... Student at Bradley University, and also employed at State Highway Dept. Address 405 Camblin Avenue, Peoria, Illinois.

* * * * *

Magdalena Getz

14–Magdalena Getz (2) daughter of Ludwig Getz and Barbara Unsicker, Born April 10, 1873, Tremont, Illinois. Died December 3, 1944. She took care of her parents until their death and spent the years after that in caring for many other sick ones.

* * * * *

Katherine Getz Pflederer

15–Katherine Getz (2) daughter of Ludwig Getz and Barbara Unsicker. Born January 2, 1876, Tremont, Illinois. Died September 3, 1950. Married February 21, 1901, Benjamin Pflederer, (son of Chris Pflederer and Katherine Grimm). Born September 15, 1876. Died June 30, 1956. A retired farmer at the time of his death.

Children of Katherine Getz and Benjamin Pflederer:

259–Lena (15) Born March 31, 1903. Died.....
260–Aquilla J. (15) Born February 19, 1905. Died.....
261–Eunice G. (15) Born February 11, 1907. Died.....
262–Ruth K. (15) Born August 1, 1914. Died.....
263–Amy E. (15) Born December 21, 1920. Died.....

259–Lena Pflederer (15) daughter of Katherine Getz and Benjamin Pflederer. Born March 31, 1903, Tremont, Illinois. Died..... Married January 15, 1933, Elmer Sauder, (son of Jesse Sauder and Lena Belsley.) Born March 15, 1908. Died..... Engaged in farming. Address Tremont, Illinois.

Children of Lena Pflederer and Elmer Sauder:

*264–Dorothy Jean (259) Born March 7, 1934. Died January 10, 1937.
265–Ila June (259) Born July 15, 1936. Died.....
266–Marjorie Ellen (259) Born November 15, 1937. Died.....
267–Jerry Dean (259) Born September 21, 1939. Died.....

265–Ila June Sauder (259) daughter of Lena Pflederer and Elmer Sauder. Born July 15, 1936, Tremont, Illinois. Died ..... Married February 17, 1957, Marvin Pfister, (son of Joseph Pfister and Elizabeth Gudeman.) Born September 1, 1934, Roanoke, Illinois. Died..... Farmer. Address Roanoke, Illinois.

Only child of Ila June Sauder and Marvin Pfister:

*268—Steven Bruce (265) Born October 30, 1958. Died.....

266—Marjorie Ellen Sauder (259) daughter of Lena Pflederer and Elmer Sauder. Born November 15, 1937. Died..... Married June 21, 1959, Harold Zeltwanger, (son of Carl Zeltwanger and Minnie Laidig). Born July 17, 1935. Died..... Teacher. Address Mishawaka, Indiana.

267—Jerry Dean Sauder (259) son of Lena Pflederer and Elmer Sauder. Born September 21, 1939, Tremont, Illinois. Died..... Farming. Address Tremont, Illinois.

260—Aquilla J. Pflederer (15) son of Katherine Getz and Benj. Pflederer. Born February 19, 1905, Tremont, Illinois. Died..... Married December 4, 1938, Helen Schmid (daughter of John C. Schmid and Mary Knapp). Born July 19, 1911, Tremont, Illinois. Died..... Farming. Address Tremont, Illinois.

Only child of Aquilla Pflederer and Helen Schmid:

*269—Benjamin A. (260) Born March 5, 1945. Died.....

261—Eunice Pflederer (15) daughter of Katherine Getz and Benj. Pflederer. Born February 11, 1907, Tremont, Illinois. Died..... Address Tremont, Illinois.

262—Ruth Pflederer (15) daughter of Katherine Getz and Benj. Pflederer. Born August 1, 1914, Tremont, Illinois. Died..... Married April 4, 1937, Walter Knepp, (son of Daniel Knepp and Sophie Bechtel). Born April 16, 1910, Peoria, Illinois. Died..... Employed by Caterpillar Tractor Co. Peoria, Illinois, Address Peoria, Illinois.

Children of Ruth Pflederer and Walter Knepp:

*270—Margo Ann (262) Born June 3, 1944. Died.....

*271—Mary Kathryn (262) Born October 9, 1946. Died.....

263—Amy Pflederer (15) daughter of Katherine Getz and Benj. Pflederer. Born December 21, 1920, Tremont, Illinois. Died..... Married June 29, 1946, Jesse E. Koch, (son of Dan R. Koch and Mary C. Baurer). Born November 21, 1920, Tremont, Illinois. Died..... Employed by Caterpillar Tractor Co. Peoria, Illinois. Address Tremont, Illinois.

Children of Amy Pflederer and Jesse E. Koch:

*272—Terry Jay (263) Born July 13, 1949. Died.....

*273—Randall Alan (263) Born May 25, 1954. Died.....

*274—Constance Sue (263) Born January 3, 1958. Died.....

Benjamin Getz

16—Benjamin Getz (2) son of Ludwig Getz and Barbara Unsicker. Born January 4, 1878, Tremont, Illinois. Died March 4, 1948. Married March 23, 1902, Christina Pflederer, (daughter of Chris Pflederer and Katherine Grimm). Born April 1, 1881. Died..... Address Tremont, Illinois.

Children of Benjamin Getz and Christina Pflederer:

275—Rachel I. (16) Born June 17, 1904. Died.....
276—Edna W. (16) Born August 9, 1906. Died.....
277—Barbara E. (16) Born January 18, 1908. Died.....
278—Merle W. (16) Born April 9, 1910. Died.....
279—Bernice R. (16) Born March 18, 1912. Died.....
280—Glenna B. (16) Born April 8, 1914. Died.....
281—Marian V. (16) Born February 11, 1917. Died.....
282—Marjorie B. (16) Born February 20, 1920. Died.....
283—Gail M. (16) Born April 9, 1925. Died.....

275—Rachel I. Getz (16) daughter of Benjamin Getz and Christina Pflederer. Born June 17, 1904, Tremont, Illinois. Died ..... Employed as Travel Councilor by Chicago Motor Club of Peoria, Illinois. Address Tremont, Illinois.

276—Edna W. Getz (16) daughter of Benjamin Getz and Christina Pflederer. Born August 9, 1906, Tremont, Illinois. Died ..... At home with mother. Address Tremont, Illinois.

277—Barbara E. Getz (16) daughter of Benjamin Getz and Christina Pflederer. Born January 18, 1908, Tremont, Illinois. Died..... Stays at home. Address Tremont, Illinois.

278—Merle Getz (16) son of Benjamin Getz and Christina Pflederer. Born April 9, 1910, Tremont, Illinois. Died..... Farmer on the old Getz homestead. Address Tremont, Illinois.

279—Bernice R. Getz (16) daughter of Benjamin Getz and Christina Pflederer. Born March 18, 1912, Tremont, Illinois. Died..... Married October 22, 1939, Jacob Plattner. John Plattner, (son of John Plattner and Lena Kaiser.) Born March 11, 1916. Co-partner of Plattner Orthopedics. Address 600 Tyler, Morton, Illinois.

Children of Bernice Getz and Jacob Plattner:

*284—Karen Sue (279) Born December 5, 1940. Died.....
*285—Jacob John (279) Born May 17, 1946. Died.....
*286—Paul Frederick (279) Born December 3, 1951. Died.....

280—Glenna B. Getz (16) daughter of Benjamin Getz and

Christina Pflederer. Born April 8, 1914, Tremont, Illinois. Died ..... Married July 23, 1939, George Pfister, (son of John Pfister and Lydia Rinkenberger). Born July 7, 1913. Died..... Co-partner of Central Alfalfa Mill. Address 308 East 6th St., Lexington, Nebraska.

Children of Glenna Getz and George Pfister:

*287—Steven George (280) Born May 29, 1941. Died.....
*288—Barry James (280) Born August 26, 1946. Died.....

281—Marian V. Getz (16) daughter of Benjamin Getz and Christina Pflederer. Born February 11, 1917, Tremont, Illinois. Died..... Married August 20, 1938, Marvin Lutz, (son of Fred P. Lutz and Mable Bequeith). Born August 10, 1916. Died ..... Operating Engineer – Jansen & Schaefer, Pekin, Illinois. Address Tremont, Illinois.

Only child of Marian V. Getz and Marvin Lutz:

*289—David Lewis (281) Born February 1, 1947. Died.....

282—Marjorie B. Getz (16) daughter of Benjamin Getz and Christina Pflederer. Born February 20, 1920, Tremont, Illinois. Died..... Married February 7, 1940, Kurth Koch, (son of Alvin Koch and Kathryn Schertz.) Born January 26, 1919. Died ..... Vice President Peoria Candy Company. Address Peoria, Illinois, 412 West Doubet Court.

Children of Marjorie Getz and Kurth Koch:

*290—Janet Katherine (282) Born June 18, 1941. Died.....
*291—Thomas Kurth (282) Born August 7, 1944. Died.....

283—Gail M. Getz (16) daughter of Benjamin Getz and Christina Pflederer. Born April 9, 1925, Tremont, Illinois. Died ..... Married October 20, 1945, John P. Love (son of Guy Love and Bertha Perryman. Born August 16, 1915. Died..... Stock Control Analyst – Caterpillar Tractor Co. Address 100 Pontiac Road, Marquette Heights, N. Pekin, Illinois.

Children of Gail M. Getz and John P. Love:

*292—William Roger (283) Born September 19, 1946. Died.....
*293—Patricia Anne (283) Born January 20, 1949. Died.....

* * * * *

MEMORANDUM

NORTH VIEW OF TREMONT APOSTOLIC CHRISTIAN CHURCH

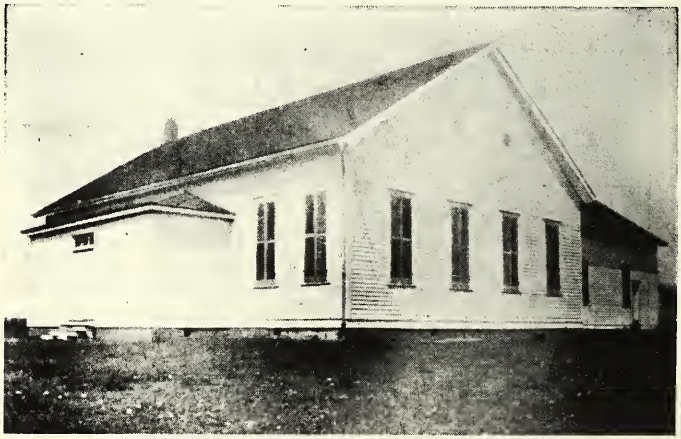

SOUTH VIEW OF TREMONT APOSTOLIC CHRISTIAN CHURCH BUILT 1881

The first Church of the Apostolic Christian Sect in the vicinity of Tremont, Illinois, was built about 1870 near the home of Michael Reuter (who was one of the first ministers and elders) just north of the Dillon Cemetery, about one mile north of the town of Dillon, Illinois. It was a small rectangular structure, which soon became inadequate for the needs of the fast-growing religious group.

In the year 1881 a larger Church (of which several views are shown here) was erected. The large part is a new auditorium, the small part in the rear of the building pictured is the old church, which had been removed from the old site near Dillon, Illinois, and was thereafter used as a diningroom and kitchen.

This Church was erected on the Kasper Koch farm, one and one-half miles south of Tremont, Illinois, and was located on the corner just across the road from the Koch homestead, (farm now owned by Jacob Meyer).

About the year 1908 a group separated from the Church, building a new Brick Veneer Church in Tremont, Illinois. In 1909 the remaining Congregation erected a large new building also in the town of Tremont.

These views are reprinted from several old photos taken in 1909 by Dan R. Koch.

The Katherine Getz Koch Line

3–Katherine Getz, (1) daughter of Peter Getz and Katherine Kres, was born November 23, 1831, in Schweinfurt-Bavaria Germany.

After she became engaged to Kasper Koch, she came to America to be married. Her parents didn't approve of her traveling alone, so finally consented to allow a younger brother (Peter), to accompany her. They arrived at their destination, which was Tremont, Illinois on January 1, 1856.

On January 10, 1856 Katherine Getz was united in marriage to Kasper Koch (son of Andrew Koch and Eva Kohl). Born July 29, 1825, in Schweinfurt-Bavaria, Germany.

Kasper Koch was a farmer and the first year they were married, they lived with Michael Reuter (Mrs. Reuter being a sister of Kasper Koch). Then for fifteen years they lived in the brick house east of the Reuter home (the Neuswanger place). About 1872 they bought the George Welk farm, the house they lived in was standing northeast of the Dillon Cemetery.

Eleven children blessed their home. May 24, 1875, after only a few days illness, Kasper Koch died, leaving his widow with this large family, to carry on alone. Her eldest child, David, being only 19 years old and the youngest, Benjamin, 2 years old, but she continued farming, the children all helping. A short time before Kasper Koch's death he had purchased another farm one mile south of Tremont, Illinois (now the Walter Meyer farm), so his wife and family moved there soon after his death.

Katherine Getz Koch spent her last few years with her daughter, Hanna (Mrs. Chris Sinn). Died April 6, 1911 at the age of 79 years and 5 months.

Children of Katherine Getz and Kasper Koch:

294–David (3) Born November 15, 1856, Died June 26, 1908.
295–Magdalena (3) Born December 4, 1857. Died February 15, 1919.
296–Hanna (3) Born February 5, 1859. Died January 13, 1944.
297–Lydia.(3) Born March 26, 1860. Died May 21, 1939.
298–Katherine (3) Born October 25, 1861. Died February 28, 1934.
299–Mary (3) Born October 7, 1863. Died September 7, 1931.
300–John (3) Born July 19, 1865. Died October 13, 1924.
301–Elizabeth (3) Born March 20, 1867. Died July 5, 1903.
302–Peter (3) Born December 2, 1868. Died June 9, 1932.
303–Bina (3) Born April 8, 1871. Died January 14, 1947.
304–Benjamin C. (3) Born May 25, 1873. Died October 18, 1924.

David Koch

294–David Koch (3) son of Katherine Getz and Kasper Koch. Born November 15, 1856, Tremont, Illinois. Died June 26, 1908. Married September 18, 1879, Caroline Wick (daughter of Valentine Wick and Anna Burger). Born December 22, 1857 in Alsace-Lorraine, France. Died January 10, 1935. David Koch was a farmer and dairyman.

Children of David Koch and Caroline Wick:

*305–Samuel (294) Born May 7, 1881. Died March 15, 1901.
*306–Peter (294) Born November 3, 1883. Died October 3, 1884.
307–Daniel R. (294) Born August 8, 1885. Died April 7, 1942.
*308–David (294) Born November 6, 1886. Died May 19, 1911.
309–Silas A. (294) Born January 29, 1888. Died.....
310–John D. (294) Born May 22, 1889. Died.....
*311–George (294) Born August 4, 1891. Died August 24, 1892.
312–B. Casper (294) Born January 13, 1893. Died November 20, 1925.
*313–Anna (294) Born April 16, 1894. Died October 27, 1900.
314–Edward J. (294) Born March 16, 1896. Died.....
*315–Valentine (294) Born October 13, 1897. Died August 18, 1903.
316–Hanna M. (294) Born April 19, 1901. Died.....

307–Daniel R. Koch (294) son of David Koch and Caroline Wick: Born August 8, 1885, Tremont, Illinois, Died April 7, 1942. Married January 24, 1912, Mary C. Baurer (daughter of John Baurer and Christine Gauger). Born November 25, 1892. Died..... Address Tremont, Illinois.

Children of Daniel R. Koch and Mary C. Baurer:

317–Ralph H. (307) Born April 6, 1913. Died.....
318–Violet W. (307) Born October 21, 1914. Died.....
319–David (307) Born February 27, 1916. Died.....
320–Cleo J. (307) Born November 24, 1918. Died.....
321–Eugene F. (307) Born October 18, 1919. Died.....
322–Jesse E. (307) Born November 21, 1920. Died.....
323–Carolyn L. (307) Born March 14, 1923. Died.....
324–Daniel R. (307) Born January 2, 1926. Died.....
325–Vernon S. (307) Born January 10, 1928. Died.....
326–Gerald B. (307) Born September 20, 1929. Died.....
327–Elmon L. (307) Born June 1, 1931. Died.....
328–Miriam F. (307) Born February 14, 1934. Died.....
329–James M. (307) Born August 11, 1936. Died.....

317–Ralph H. Koch (307) son of Daniel R. Koch and Mary C. Baurer. Born April 6, 1913, Tremont, Illinois. Died..... Married November 26, 1938 Matilda Schweigert (daughter of John Schweigert and Mary Kaiser). Born February 2, 1916. Died..... Engaged in farming. He now owns the farm at one time owned by his

Great-great Uncle Michael Reuter. Address Tremont, Illinois.

Children of Ralph H. Koch and Matilda Schweigert:

*330—Wesley Gene (317) Born July 31, 1941. Died.....
*331—Donald Rae (317) Born October 12, 1947. Died.....
*332—Galen Edward (317) Born May 4, 1950. Died.....
*333—Stanley Wayne (317) Born August 31, 1954. Died.....

318—Violet W. Koch (307) daughter of Daniel R. Koch and Mary C. Baurer. Born October 21, 1914. Died..... Employed as clerk at Sharp Bros. Address Tremont, Illinois.

319—David Koch (307) son of Daniel R. Koch and Mary C. Baurer. Born February 27, 1916. Died..... Married May 16, 1942, Frances Louise Haefli (daughter of Theophile Haefli and Caroline Meister). Born January 24, 1924, Peoria, Illinois. Died ..... Supervisor, Caterpillar Tractor Co., Address Tremont, Illinois.

Children of David Koch and Frances Haefli:

*334—David T. (319) Born May 25, 1943. Died.....
*335—Kenneth Alan (319) Born January 4, 1949. Died.....
*336—Roger Dale (319) Born August 6, 1951. Died.....
*337—Dennis Lee (319) Born January 26, 1953. Died.....

320—Cleo J. Koch (307) son of Daniel R. Koch and Mary C. Baurer. Born November 24, 1918. Died..... Married Halo Ruth Moushon, September 27, 1941, (daughter of Lester L. Moushon and Mary M. Burroughs). Born May 27, 1921, Washington, Illinois. Died..... Staff Engineer, Caterpillar Tractor Co. Address 300 Oak Park Drive, East Peoria, Illinois.

Children of Cleo J. Koch and Halo R. Moushon:

*338—Sheryl Ruth (320) Born May 10, 1943. Died.....
*339—Mary Lou (320) Born November 30, 1947. Died.....
*340—Gary Alan (320) Born July 8, 1951. Died.....
*341—Cary John (320) Born May 26, 1956. Died.....

321—Eugene F. Koch (307) son of Daniel R. Koch and Mary C. Baurer. Born October 18, 1919. Died..... Married October 30, 1949, Anna Marie Plattner (daughter of Joseph Plattner and Emma Gudeman). Born September 9, 1921, Carlock, Illinois. Died ..... Employed by Sauder's Feed, Tremont, Illinois. Address Tremont, Illinois.

Children of Eugene F. Koch and Anna M. Plattner:

*342—Rebecca Ann (321) Born November 12, 1950. Died.....

*343—Ronald Gene (321) Born October 17, 1954. Died.....

322—Jess E. Koch (307) son of Daniel R. Koch and Mary C. Baurer. Born November 21, 1920. Died..... Married June 29, 1946, Amy Pflederer (daughter of Benj. Pflederer and Katherine Getz). Born December 21, 1920, Tremont, Illinois. Died..... Employed by Caterpillar Tractor Co. Address Tremont, Illinois.

Children of Jesse E. Koch and Amy Pflederer:

*344—Terry Jay (322) Born July 13, 1949. Died.....
*345—Randall Alan (322) Born May 25, 1954. Died.....
*346—Constance Sue (322) Born January 3, 1958. Died.....

323—Carolyn L. Koch (307) daughter of Daniel R. Koch and Mary C. Baurer. Born March 14, 1923, Tremont, Illinois. Died ..... Married June 7, 1947, Harlan Bolliger (son of August Bolliger and Carrie Schmid). Born September 11, 1923, Tremont, Illinois. Died..... Pressman, Murison Label Co. Peoria, Illinois. Address Tremont, Illinois.

Children of Carolyn Koch and Harlan Bolliger:

*347—Patricia Sue (323) Born September 9, 1950. Died.....
*348—Jan Marie (323) Born May 3, 1952. Died.....
*349—Thomas Harlan (323) Born January 5, 1956. Died.....
*A349—Sandra Kay (323) Born March 4, 1959. Died.....

324—Daniel Koch (307) son of Daniel R. Koch and Mary C. Baurer. Born January 2, 1926, Tremont, Illinois. Died..... Married October 9, 1949, Carol Jane Sauder (daughter of John M. Sauder and Sophia Schmid). Born December 17, 1929, Tremont, Illinois. Died ..... Engaged in farming. Address Tremont, Illinois.

Children of Daniel Koch and Carol J. Sauder:

*350—Christine Sue (324) Born October 15, 1950. Died.....
*351—Faye Annette (324) Born October 28, 1952. Died.....
*352—Jane Elise (324) Born October 23, 1953. Died.....
*353—Daniel Steven (324) Born November 4, 1955. Died.....
*A353—Philip Dean (324) Born July 9, 1959. Died.....

325—Vernon S. Koch (307) son of Daniel R. Koch and Mary C. Baurer. Born January 10, 1928, Tremont, Illinois. Died..... Married May 4, 1952, Merna E. Blunier (daughter of Elmer Blunier and Marie Sutter). Born May 24, 1928, Roanoke, Illinois. Died..... Pattemmaker for Caterpillar Tractor Co. Address 101, Lawndale Ct., East Peoria, Illinois.

Children of Vernon S. Koch and Merna E. Blunier:

*354—Joseph Michael (325) Born April 9, 1954. Died.....
*355—Loris Marie (325) Born May 26, 1956. Died June 2, 1956.

*356—Jill Diane (325) Born June 27, 1957. Died.....
*A356—Justin Lee (325) Born January 31, 1960. Died.....

326—Gerald B. Koch (307) son of Daniel R. Koch and Mary C. Baurer. Born September 20, 1929, Tremont, Illinois, Died ..... An employee of Caterpillar Tractor Co. Address Tremont, Illinois.

327—Elmon L. Koch (307) son of Daniel R. Koch and Mary C. Baurer. Born June 1, 1931, Tremont, Illinois. Died..... Married March 18, 1956, Janice Bolliger (daughter of August Bolliger and Carrie Schmid). Born August 4, 1935, Tremont, Illinois. Died ..... Engaged in farming. Address Tremont, Illinois.

Only child of Elmon L. Koch and Janice Bolliger:
*A327—Paula Jean (327) Born March 20, 1959. Died.....

328—Miriam F. Koch (307) daughter of Daniel R. Koch and Mary C. Baurer. Born February 14, 1934, Tremont, Illinois. Died ..... Employed as Secretary at Caterpillar Tractor Co. Address Tremont, Illinois.

329—James M. Koch (307) son of Daniel R. Koch and Mary C. Baurer. Born August 11, 1936, Tremont, Illinois. Died..... Serving with U. S. Army. Home address Tremont, Illinois.

309—Silas A. Koch (294) son of David Koch and Caroline Wick. Born January 29, 1888, Tremont, Illinois. Died..... Married September 3, 1913, Nora Luft, (daughter of Nick Luft and Laura Larimore). Born September 8, 1892, Tremont, Illinois, Died ..... Farmer. Address Tremont, Illinois.

Children of Silas A. Koch and Nora Luft:
*357—Verna E. (309) Born September 23, 1914. Died April 13, 1915.
358—H. Elmore (309) Born July 2, 1916. Died.....
359—Clifford A. (309) Born March 28, 1918. Died.....
360—Lester D. (309) Born October 20, 1919. Died.....
361—Dorothy L. (309) Born December 10, 1922. Died.....
362—Paul S. (309) Born March 1, 1926. Died.....
363—Velma E. (309) Born September 18, 1928. Died.....

358—H. Elmore Koch (309) son of Silas A. Koch and Nora Luft. Born July 2, 1916, Tremont, Illinois. Died..... Married November 27, 1948, Pauline Burrows (daughter of Earl Burrows and Pearl Creglow). Born June 19, 1917, Lewiston, Illinois. Died ..... An employee of R. A. Cullinan & Son Inc. Address 2224 Glendale, Pekin, Illinois.

Only child of H. Elmore Koch and Pauline Burrows:

*364—Earl Elmore (358) Born August 22, 1950. Died August 22, 1950.

359—Clifford A. Koch (309) son of Silas A. Koch and Nora Luft. Born March 28, 1918, Tremont, Illinois. Died..... Married July 9, 1950, Donna Derry (daughter of Harold Derry and Helen Whitehurst). Born August 22, 1929, Petersburg, Illinois. Died..... Employed by R. A. Cullinan & Son Inc. Address Tremont, Illinois.

Children of Clifford A. Koch and Donna Derry:

*365—Harold (359) Born December 6, 1951. Died.....

*366—Janice (359) Born July 19, 1955. Died.....

360—Lester Donald Koch (309) son of Silas A. Koch and Nora Luft. Born October 20, 1919, Tremont, Illinois. Died..... Married September 24, 1944, Barbara Pflederer (daughter of Joseph C. Pflederer and Mary Bahr). Born February 10, 1920, Dillon Twsp. Died ..... Employed by Libby, McNeil & Libby, Morton, Illinois. Address Tremont, Illinois.

Children of Lester D. Koch and Barbara Pflederer:

*367—Joyce Kay (360) Born September 17, 1945. Died.....

*368—Michael Silas (360) Born March 21, 1949. Died.....

361—Dorothy Lucille Koch (309) daughter of Silas A. Koch and Nora Luft. Born December 10, 1922, Dillon Twsp. Died ..... Married December 10, 1942, Roland H. Campbell (son of Arthur Campbell and Armande Grandame). Born October 1, 1922, Gillespie, Illinois. Died..... Employed by Super Power Co., Pekin, Illinois. Address 1502 Bacon St., Pekin, Illinois.

Children of Dorothy L. Koch and Roland H. Campbell:

*369—Terry Lynn (361) Born April 2, 1947. Died.....

*370—Patty Jean (361) Born August 17, 1949. Died.....

*371—Roland Elmore (361) Born March 20, 1955. Died.....

362—Paul S. Koch (309) son of Silas A. Koch and Nora Luft. March 1, 1926, Tremont, Illinois, Died..... ... Married December 31, 1949, Florence Mae Zimmerman (daughter of George Zimmerman and Margaret Peters). Born August 25, 1930, Fairbury, Illinois. Died..... Employed by R. A. Cullinan & Son Inc. Address Tremont, Illinois.

Children of Paul S. Koch and Florence M. Zimmerman:

*372—Scott Arthur (362) Born January 15, 1952. Died.....

*373—Margaret Ann (362) Born December 21, 1954. Died.....

*374—Linda Kay (362) Born August 27, 1957. Died.....

363–Velma E. Koch (309) daughter of Silas A. Koch and Nora Luft. Born September 18, 1928, Dillon Twsp. Died..... Married January 24, 1953, Wayne L. Giebelhausen (son of Edw. C. Giebelhausen and Vera Millard). Born July 24, 1927, East Peoria, Illinois. Processing Engineer with Caterpillar Tractor Co. Address Tremont, Illinois.

Only child of Velma E. Koch and Wayne L. Giebelhausen:

*375–Susan Marie (363) Born February 8, 1955. Died.....

310–John D. Koch (294) son of David Koch and Caroline Wick. Born May 22, 1889, Tremont, Illinois. Died..... Married April 16, 1922, Rose Yuhasz (daughter of Alex Yuhasz and Nina Apfel). Born February 4, 1901 in Josef Stadt, Hungary. Died ..... Landscape Gardner. Address 1206 Elmwood, Evanston, Illinois.

Children of John D. Koch and Rose Yuhasz:

376–June Rose (310) Born February 23, 1923. Died.....
377–Byron J. (310) Born October 9, 1927. Died.....
378–Yvonne N. (310) Born November 26, 1931. Died.....

376–June Rose Koch (310) daughter of John D. Koch and Rose Yuhasz. Born February 23, 1923, Peoria, Illinois. Died..... Married May 5, 1952, Wm. H. Hathaway, Jr. (son of Wm. Henry Hathaway and Arvilla Mayfield). Born April 25, 1924, Canyon City, Colorado, Died..... Employed in mail department of Sante Fe Railroad. Address P.O. Box 554, Ocean Side, California.

Children of June Rose Koch and Wm. H. Hathaway:

*379–Nancy June (376) Born April 24, 1953. Died.....
*380–Karen Dell (376) Born February 10, 1955. Died.....

377–Byron John Koch (310) son of John D. Koch and Rose Yuhasz. Born October 9, 1927, Peoria, Illinois. Died..... Married May 12, 1956, Catherine Gaynor, (daughter of James P. Gaynor and Margaret McInerney). Born August 3, 1923, Chicago, Illinois. Died ..... Tabulating Dept. Mgr.-National Shrine of St. Jude, Chicago, Illinois. Address 1903 Estes Ave., Chicago 26, Illinois.

378–Yvonne Nina Koch (310) daughter of John D. Koch and Rose Yuhasz. Born November 26, 1931, Peoria, Illinois. Died ..... Secretary-Proctor & Gamble Mfg. Co., Chicago, Illinois. Address 1206 Elmwood Ave., Evanston, Illinois.

312–B. Casper Koch (294) son of David Koch and Caroline Wick. Born January 13, 1893. Died November 20, 1925. Married

November 23, 1919, Sylvia Steffen (daughter of Theo Steffen and Eliza Bachman). Born February 24, 1895. Died..... Mrs. Koch's address 1014 Hancock, Box 983. Saginaw, Michigan.

Children of B. Casper Koch and Sylvia Steffen:

381—Gilbert E. (312) Born August 15, 1924. Died.....
382—Alma LaRena (312) Born March 26, 1926. Died.....

381—Gilbert Edwin Koch (312) son of B. Casper Koch and Sylvia Steffen. Born August 15, 1924, Tremont, Illinois. Died ..... Married November 13, 1948, Yveline Mae Robinson (daughter of Dr. Bradbury Norton Robinson and Yvonne Marie DeWachter). Born May 9, 1929, St. Louis, Michigan. Died..... Address 16 Machen, Toledo 10, Ohio. Employed as Chemical Engineer (for) Plastics & Coal Chemicals Div. of Allied Chemical Corp.

Children of Gilbert E. Koch and Yveline M. Robinson:

*383—Belinda Carol (381) Born July 17, 1949. Died.....
*384—Cynthia Nanette (381) Born September 2, 1950. Died.....
*385—David Bruce (381) Born February 28, 1952. Died.....
*386—Elyse Lynne (381) Born July 22, 1958. Died.....

382—Alma LaRenna Koch (312) daughter of B. Casper Koch and Sylvia Steffen. Born March 26, 1926, Tremont, Illinois. Died ..... Married July 14, 1951, Elmer O. Ganschow (son of Herman Paul Ganschow and Natalie Kunitzer). Born January 25, 1926. Died..... Photography. Address 125 N. Andre, Saginaw, Michigan.

314—Edw. J. Koch (294) son of David Koch and Caroline Wick. Born March 16, 1896, Tremont, Illinois. Died..... Married October 7, 1922, Zella Steffen (daughter of Theo Steffen and Eliza Bachman). Born September 26, 1897. Died..... Mrs. Koch's Address is 1344 N. Knoxville, Peoria, Illinois.

Children of Edw. J. Koch and Zella Steffen:

387—Joyce E. (314) Born August 17, 1923. Died.....
388—Malcolm G. (314) Born July 2, 1925. Died.....

387—Joyce E. Koch (314) daughter of Edw. J. Koch and Zella Steffen. Born August 17, 1923, Tremont, Illinois. Died..... A registered nurse. Address 44 McAllister St., San Francisco, California.

388—Malcolm G. Koch (314) son of Edw. J. Koch and Zella Steffen. Born July 2, 1925, Tremont, Illinois. Died..... Scientist Aid, Northern Utilization Research & Development Division.

Address 1344 N. Knoxville, Peoria, Illinois.

316–Hanna M. Koch (294) daughter of David Koch and Caroline Wick. Born April 19, 1901, Tremont, Illinois. Died..... Employed as Clerk and Bookkeeper at First National Bank. Address Tremont, Illinois.

* * * * *

Magdalena Koch Winzeler

295–Magdalena Koch (3) daughter of Katherine Getz and Kasper Koch. Born December 4, 1857, Tremont, Illinois. Died February 15, 1919. Married February 13, 1879, Jacob Winzeler (son of Michael Winzeler and Anna Loeslie). Born February 28, 1854. Died July 28, 1932. Contractor and builder.

Children of Magdalena Koch and Jacob Winzeler:

389–Sarah (295) Born July 27, 1880. Died September 23, 1942.
390–Hannah (295) Born February 28, 1882. Died May 17, 1936.
391–Lydia (295) Born November 20, 1883. Died February 12, 1923.
392–William (295) Born February 12, 1885. Died January 10, 1931.
393–George (295) Born October 2, 1886. Died.....
394–Louise (295) Born September 5, 1888. Died.....
*395–Albert (295) Born July 30, 1890. Died September 28, 1891.
396–Minnie (295) Born June 26, 1892. Died December 3, 1956.
397–Joseph C. (295) Born July 19, 1894. Died.....
398–Jacob P. (295) Born November 24, 1896. Died June 4, 1944.

389–Sarah Winzeler (295) daughter of Magdalena Koch and Jacob Winzeler. Born July 27, 1880, Tremont, Illinois. Died September 23, 1942. She had been employed at the "Hub", Chicago, Ill.

390–Hanna Winzeler (295) daughter of Magdalena Koch and Jacob Winzeler. Born February 28, 1882, Tremont, Illinois. Died May 17, 1936. Had been employed as a seamstress.

391–Lydia Winzeler (295) daughter of Magdalena Koch and Jacob Winzeler. Born November 20, 1883, Tremont, Illinois. Died February 12, 1923.

392–William Winzeler (295) son of Magdalena Koch and Jacob Winzeler. Born February 12, 1885, Tremont, Illinois. Died January 10, 1931. Had been engaged in farming.

393–George Winzeler (295) son of Magdalena Koch and Jacob Winzeler. Born October 2, 1886, Tremont, Illinois. Died..... Married May 9, 1925, Sarah Bertha Closson (daughter of John E.

Closson and Elizabeth Dill). Born May 11, 1883. Died March 26, 1948. Employed by Axel Carlson doing construction work. Address 1583 Ellinwood, Des Plaines, Illinois.

394–Louise Winzeler (295) daughter of Magdalena Koch and Jacob Winzeler. Born September 5, 1888, Tremont, Illinois. Died ..... Employed as a seamstress by Mrs. Stockbridge, Evanston, Illinois. Address 7712 Eastlake Terrace, Chicago 26, Illinois.

396–Minnie E. Winzeler (295) daughter of Magdalena Koch and Jacob Winzeler. Born June 26, 1892, Tremont, Illinois. Died December 3, 1956. Kept the home pleasant for the others to come back to.

397–Joseph C. Winzeler (295) son of Magdalena Koch and Jacob Winzeler. Born July 19, 1894, Tremont, Illinois. Died ..... Real Estate Broker. Address 7712 Eastlake Terrace, Chicago 26, Illinois.

398–Jacob Winzeler (295) son of Magdalena Koch and Jacob Winzeler. Born November 24, 1896, Tremont, Illinois. Died June 4, 1944. Was a construction worker.

* * * * *

Hanna Koch Sinn

296–Hanna Koch (3) daughter of Katherine Getz and Kasper Koch. Born February 5, 1859, Tremont, Illinois. Died January 13, 1944. Married December 29, 1881, Chris Sinn (son of Adam Sinn and Rose Wieland). Born June 9, 1857. Died May 14, 1939. Mrs. Sinn took care of her mother until time of her death. Mr. Sinn had been a farmer and also minister of the Apostolic Christian Church.

Only child of Hanna Koch and Chris Sinn:

399–Samuel (296) Born January 31, 1890. Died October 27, 1928.

399–Samuel Sinn (296) son of Hanna Koch and Chris Sinn. Born January 31, 1890. Died October 27, 1928. Married July 3, 1911, Anna Bolliger (daughter of August Bolliger and Anna Wick). Born February 16, 1889. Died October 28, 1928. Mr. Sinn was killed in an automobile accident, Mrs. Sinn being injured in the same accident, died the following day.

Children of Samuel Sinn and Anna Bolliger:

400–Richard (399) Born June 16, 1912. Died.....

*401–Millard (399) Born November 3, 1915. Died November 4, 1917.

402–Lois (399) Born September 8, 1918. Died.....

400–Richard Sinn (399) son of Samuel Sinn and Anna Bolliger. Born June 16, 1912, Tremont, Illinois. Died..... Married June 30, 1933, Helen Slocum (daughter of Clarence H. Slocum and Mary Devoll). Born June 23, 1914. Died..... Employed by G.L.F. Mills, Albany, N.Y. Address Hampton Manor, 383 Eastern Ave., Rensselaer, New York.

Children of Richard Sinn and Helen Slocum:

403–Richard R. (400) Born June 19, 1936. Died.....

404–Donald (400) Born January 8, 1939. Died.....

403–Richard Sinn, Jr. (400) son of Richard Sinn, Sr. and Helen Slocum. Born June 19, 1936, Albany, New York. Died..... Employed by Williams Press, Albany, New York. Address Rensselaer, N.Y.

404–Donald Sinn (400) son of Richard Sinn, Sr. and Helen Slocum. Born January 8, 1939, Albany, New York. Died..... Employed by International Business Machines in Poughkeepsie, New York. Home address Rensselaer, New York.

402–Lois Sinn (399) daughter of Samuel Sinn and Anna Bolliger. Born September 8, 1918, Tremont, Illinois. Died..... Married October 10, 1945, David J. Randall (son of Edgar C. Randall and Wilmina C. Owens). Born July 14, 1905, Quincy, Illinois. Died ..... Sales Manager-Overhead Door Co. of Peoria. Address 4726, Edgebrook Dr., Peoria, Illinois.

Only child of Lois Sinn and David J. Randall:

*405–Sherry Ann (402) Born December 21, 1946. Died.....

* * * * *

Lydia Koch Gerstner

297–Lydia Koch (3) daughter of Katherine Getz and Kasper Koch. Born March 26, 1860, Tremont, Illinois. Died May 21, 1939. Married March 6, 1904, William Gerstner (son of Gottlieb Gerstner and Susan Shellenberg). Born June 21, 1862, in Basil, Switzerland. Died February 12, 1944. Mr. Gerstner was a retired landscape gardner.

* * * * *

Katherine Koch Winzeler

298–Katherine Koch (3) daughter of Katherine Getz and Kasper Koch. Born October 25, 1861, Tremont, Illinois. Died February 28, 1934. Married February 12, 1882, Elias Winzeler (son of Michael

Winzeler and Anna Loeslie). Born April 8, 1858 in Wauseon, Ohio. Died April 11, 1939. Minister and Elder of the Apostolic Christian Church for many years, he was also a farmer.

Children of Katherine Koch and Elias Winzeler:

406—Mary K. (298) Born April 7, 1883. Died.....
407—Elizabeth (298) Born November 5, 1884. Died July 5, 1958.
408—Emma G. (298) Born December 18, 1886. Died October 20, 1958.
409—Theophile M. (298) Born September 17, 1888. Died August 3, 1950.
410—Elias Jr. (298) Born November 15, 1890. Died May 18, 1958.
411—Katherine O. (298) Born February 13, 1893. Died.....
412—Bina L. (298) Born March 17, 1895. Died.....
413—Peter A. (298) Born February 12, 1897. Died.....
414—Esther L. (298) Born December 14, 1899. Died.....
415—Lydia E. (298) Born December 12, 1902. Died June 5, 1954.

406—Mary K. Winzeler (298) daughter of Katherine Koch and Elias Winzeler. Born April 7, 1883, Tremont, Illinois. Died ..... Helped care for her parents in their declining years. Address Tremont, Illinois.

407—Elizabeth Winzeler (298) daughter of Katherine Koch and Elias Winzeler. Born November 5, 1884, Tremont, Illinois. Died July 5, 1958. Married May 8, 1910, Chris Schweigert (son of Chris Schweigert and Mary Ankor). Born April 26, 1886. Died July 6, 1955.

Children of Elizabeth Winzeler and Chris Schweigert:

416—Ella Mae (407) Born March 31, 1911. Died.....
417—Reuben H. (407) Born August 16, 1912. Died.....
418—Hubert A. (407) Born October 2, 1914. Died.....
419—Willard D. (407) Born April 23, 1916. Died.....
420—Lydia E. (407) Born December 20, 1917. Died.....
421—E. Virginia (407) Born October 3, 1919. Died.....
422—Pearl L. (407) Born August 18, 1921. Died.....
423—Leslie E. (407) Born June 12, 1923. Died.....
424—Elizabeth W. (407) Born November 9, 1925. Died.....
425—Clifford L. (407) Born July 11, 1929. Died.....

416—Ella Mae Schweigert (407) daughter of Elizabeth Winzeler and Chris Schweigert. Born March 31, 1911, Tremont, Illinois. Died..... Clerk at Beecham Grocery. Address Tremont, Illinois.

417—Reuben H. Schweigert (407) son of Elizabeth Winzeler and Chris Schweigert. Born August 16, 1912, Tremont, Illinois. Died..... Engaged in farming. Address Tremont, Illinois.

418—Hubert Aquilla Schweigert (407) son of Elizabeth Winzeler and Chris Schweigert. Born October 2, 1914, Tremont, Illinois.

Died.....Married June 3, 1952, Mary Helen Lambert (daughter of James Francis Lambert and Norene Westerfer). Born July 21, 1925, Peoria, Illinois. Died..... Employed by Keystone Steel and Wire Co. Address 2023 Rohmann, Peoria, Illinois.

Children of Hubert A. Schweigert and Mary Helen Lambert:

*426—James Lee (418) Born December 11, 1953. Died.....
*427—Janet Marie (418) Born September 10, 1955. Died.....

419—Willard D. Schweigert (407) son of Elizabeth Winzeler and Chris Schweigert. Born April 23, 1916, Tremont, Illinois. Died..... Married February 22, 1959, Della Lorene Streitmatter, (daughter of John Streitmatter and Hulda Schneider). Born July 26, 1929. Died..... Engaged in farming and turkey raising. Address Tremont, Illinois.

Only child of Willard D. Schweigert and Della L. Streitmatter:

*A419—Clark C. (419) Born November 8, 1959. Died.....

420—Lydia Esther Schweigert (407) daughter of Elizabeth Winzeler and Chris Schweigert. Born December 20, 1917, Tremont, Illinois. Died..... Married August 12, 1945, Arnold M. Rassi (son of Carl Rassi Sr. and Mary Muselman). Born February 21, 1916, Morton, Illinois. Died..... Engaged in farming, also employed by Stuber Bros. Contractors as a carpenter. Address Morton, Illinois.

Children of Lydia E. Schweigert and Arnold M. Rassi:

*428—Kathy Annette (420) Born August 20, 1949. Died.....
*429—Curtis Arnold (420) Born February 20, 1953. Died.....
*430—Dennis David (420) Born June 10, 1958. Died.....

421—Virginia Schweigert (407) daughter of Elizabeth Winzeler and Chris Schweigert. Born October 3, 1919, Tremont, Illinois. Died..... Married July 13, 1946, George J. Frietsch (son of Henry Frietsch and Mamie Kuhr). Born October 2, 1920, Peoria, Illinois. Died..... Address 7851 Hopi Rd., Anaheim, California. Employed by Rhum Mfg. Co. Aircraft Division.

Children of Virginia Schweigert and George J. Frietsch:

*431—David Alan (421) Born April 30, 1947. Died.....
*432—Raymond Larry (421) Born July 13, 1950. Died.....

422—Pearl LaVerne Schweigert (407) daughter of Elizabeth Winzeler and Chris Schweigert. Born August 18, 1921, Tremont, Illinois. Died..... Married February 18, 1950, Elias E. Rassi, (son of Carl Rassi Sr. and Mary Muselman). Born June 25, 1922, Morton, Illinois. Died..... Engaged in farming. Address Morton, Il-

Children of Pearl L. Schweigert and Elias E. Rassi:

*433—Gregory Gene (422) Born August 13, 1951. Died.....
*434—Gary Keith (422) Born June 5, 1956. Died.....

423—Leslie Edward Schweigert (407) son of Elizabeth Winzeler and Chris Schweigert. Born June 12, 1923, Tremont, Illinois. Died..... Married March 20, 1949, Betty Ann Huette (daughter of Chris Huette Sr. and Anna Rebecca Neukomm). Born November 21, 1926, Elgin, Illinois. Died..... Engaged in farming. Address Tremont, Illinois.

Only child of Leslie E. Schweigert and Betty Ann Huette:

*435—Alan Lee (423) Born February 24, 1950. Died.....

424—Elizabeth Wilma Schweigert (407) daughter of Elizabeth Winzeler and Chris Schweigert. Born November 9, 1925, Tremont, Illinois. Died..... Married May 9, 1948, Robert Sauder (son of Levi Sauder and Clara Lindoerfer). Born August 8, 1924. Died ..... Engaged in farming. Address Tremont, Illinois.

Children of Elizabeth Schweigert and Robert Sauder:

*436—Richard Alan (424) Born May 23, 1950. Died.....
*437—Shirley Kay (424) Born September 26, 1952. Died.....
*438—Karen Sue (424) Born January 24, 1954. Died.....
*439—Kenneth Paul (424) Born November 3, 1958. Died.....

425—Clifford L. Schweigert (407) son of Elizabeth Winzeler and Chris Schweigert. Born July 11, 1929, Tremont, Illinois. Died..... Engaged in farming. Address Tremont, Illinois.

408—Emma G. Winzeler (298) daughter of Katherine Koch and Elias Winzeler. Born December 18, 1886, Tremont, Illinois. Died October 20, 1958. Married November 30, 1919, H. A. Bolliger (son of August Bolliger and Anna Wick). Born March 17, 1882. Died October 9, 1950.

Children of Emma G. Winzeler and H. A. Bolliger:

440—Elias (408) Born April 14, 1922. Died.....
*441—Arthur L. (408) Born July 22, 1923. Died July 22, 1923.
442—Raymond W. (408) Born December 18, 1924. Died.....
443—Wayne L. (408) Born March 8, 1927. Died.....
444—Benjamin (408) Born April 18, 1929. Died.....

440—Eli Bolliger (408) son of Emma G. Winzeler and H. A. Bolliger. Born April 14, 1922, Tremont, Illinois. Died..... Married August 23, 1940, Margery Hinman (daughter of Earl Hinman and Blanche McIntyre). Born August 29, 1922, Tremont, Illinois. Died ..... Contractor, self employed. Address Tremont, Illinois.

Children of Eli Bolliger and Margery Hinman:

*445—Linda Kay (440) Born December 7, 1943. Died.....
*446—Pamela Jean (440) Born August 18, 1946. Died.....

442—Raymond Walter Bolliger (408) son of Emma G. Winzeler and H. A. Bolliger. Born December 18, 1924, Tremont, Illinois. Died..... Married January 10, 1943, Anna Virginia Hinman (daughter of Earl Hinman and Blanch McIntyre). Born December 6, 1923, Tremont, Illinois. Died..... Operating engineer, for R. A. Cullinan & Son Inc. Address Tremont, Illinois.

Children of Raymond Bolliger and Anna Virginia Hinman:

*447—Virginia Rae (442) Born December 16, 1943. Died.....
*448—Mary Alice (442) Born December 7, 1946. Died.....
*449—Jo Ann (442) Born December 24, 1949. Died.....

443—Wayne L. Bolliger (408) son of Emma G. Winzeler and H. A. Bolliger. Born March 8, 1927, Tremont, Illinois. Died..... Married August 30, 1952, Barbara Casebeer (daughter of Cleve Casebeer and Louise Blazer). Born January 12, 1930. Died..... Operating engineer. Address 3334 Granada Ave., Santa Clara, California.

Children of Wayne L. Bolliger and Barbara Casebeer:

*450—Steven Lee (443) Born March 1, 1954. Died.....
*451—Renee' Marie (443) Born December 6, 1956. Died.....

444—Ben Bolliger (408) son of Emma G. Winzeler and H. A. Bolliger. Born April 18, 1929, Tremont, Illinois. Died..... Married February 21, 1954, Rose Buswink (daughter of Frank Buswink and Minnie Weishaupt). Born December 12, 1931, in Howard, South Dakota. Died..... Engaged in farming. Address Tremont, Illinois.

Children of Ben Bolliger and Rose Buswink:

*452—Gary Bruce (444) Born July 12, 1956. Died.....
*A452—Daniel Wayne (444) Born March 23, 1960. Died.....

409—Theophile Winzeler (298) son of Katherine Koch and Elias Winzeler. Born September 17, 1888, Tremont, Illinois. Died August 3, 1950. Married December 10, 1910, Emma Rauhaus (daughter of Albert Rauhaus and Katie Conrad). Born February 19, 1887. Died March 31, 1942.

Theophile Winzeler's second marriage July 1, 1945 to Mary Ann Martin Bertschi (daughter of Emil Martin and Rachel Gerber). Born February 22, 1894, Roanoke, Illinois. Died..... Mrs. Winzeler's address is Roanoke, Illinois.

Children of Theophile Winzeler and Emma Rauhaus:

453—Luella M. (409) Born September 16, 1914. Died.....
454—Leona K. (409) Born September 8, 1916. Died.....
455—Loretta M. (409) Born August 7, 1918. Died.....
456—Elsie I. (409) Born March 4, 1920. Died.....
457—Mildred L. (409) Born December 1, 1923. Died.....

453—Luella A. Winzeler (409) daughter of Theophile Winzeler and Emma Rauhaus. Born September 16, 1914, Oakville, Iowa. Died ..... Married November 22, 1935, Richard E. Anliker (son of Samuel Anliker and Elizabeth Aschleman). Born January 16, 1913, Roanoke, Illinois. Died..... Engaged in farming. Address Oakville, Iowa.

Children of Luella M. Winzeler and Richard Anliker:

458—James R. (453) Born April 24, 1938. Died.....
459—Shirley K. (453) Born May 12, 1940. Died.....
*460—Sharon J. (453) Born February 3, 1943. Died.....
*461—Joyce L. (453) Born May 31, 1944. Died.....

458—James R. Anliker (453) son of Luella M. Winzeler and Richard Anliker. Born April 24, 1938. Died..... Married September 6, 1958, Betty L. Frank (daughter of John Frank and Rose Vierling). Born October 23, 1940, Burlington, Iowa. Died..... Farming. Address Oakville, Iowa.

Only child of James Anliker and Betty L. Frank:

*A458—Linette Sue (458) Born July 31, 1959. Died.....

459—Shirley K. Anliker (453) daughter of Luella Winzeler and Richard E. Anliker. Born May 12, 1940. Died..... Employed at the National Bank of Burlington, Iowa. Address Oakville, Iowa.

454—Leona Kathryn Winzeler (409) daughter of Theophile Winzeler and Emma Rauhaus. Born September 8, 1916, Tremont, Illinois. Died..... Married January 1, 1944, (Bernard William Race, (son of Clyde Race and Florence Keye). Born October 31, 1918. Address 1322 Christine Avenue, Peoria, Illinois.

Children of Leona K. Winzeler and Bernard W. Race:

*462—Steven Michael (454) Born June 14, 1947. Died.....
*A462—Jeffrey Scott (454) Born February 4, 1960. Died.....

455—Loretta Mae Winzeler (409) daughter of Theophile Winzeler and Emma Rauhaus. Born August 7, 1918, Tremont, Illinois, Died..... Married December 5, 1947, David William Ross (son of Dave Ross and Inez Beal). Born March 7, 1925, Camp Grove, Illinois. Died..... Address Edelstein, Illinois.

Children of Loretta M. Winzeler and David W. Ross:

*463—David William Jr. (455) Born February 24, 1951. Died.....
*A463—Diane Lynn (455) Born April 11, 1959. Died.....

456–Elsie I. Winzeler (409) daughter of Theophile Winzeler and Emma Rauhaus. Born March 4, 1920, Tremont, Illinois. Died ..... Married January 24, 1948, Victor A. Stickling (son of Karl Stickling and Lena Siegle). Born November 24, 1918, Edelstein, Illinois. Died ..... Mrs. Stickling is employed by Peoria Journal Star. Mr. Stickling is a baker. Address 914 Ridge Road, Peoria, Illinois.

457–Mildred Lucille Winzeler (409) daughter of Theophile Winzeler and Emma Rauhaus. Born December 1, 1923, Tremont, Illinois. Died ..... Married January 24, 1948, Elmer A. Stickling (son of Karl Stickling and Lena Seigel). Born December 29, 1919, Edelstein, Illinois. Died October 16, 1958. Mrs. Stickling and children live in Princeville, Illinois.

Children of Mildred L. Winzeler and Elmer A. Stickling:

*464–Pamela Kay (457) Born February 1, 1949, Died .....
*465–Ronald Ray (457) Born April 22, 1950. Died .....
*466–Michael Lee (457) Born February 28, 1952. Died .....

410–Elias Winzeler Jr. (298) son of Katherine Koch and Elias Winzeler. Born November 15, 1890, Tremont, Illinois. Died May 18, 1958. Married January 18, 1914, Ida Schlatter (daughter of Joe Schlatter and Laura Rauhaus). Born May 4, 1892. Died ..... Mrs. Winzeler's address is R.R. #2, New Haven, Indiana.

Children of Elias Winzeler Jr. and Ida Schlatter:

467–Raymond H. (410) Born October 15, 1914. Died .....
468–Richard A. (410) Born October 28, 1916. Died .....
469–Viola C. (410) Born April 20, 1919. Died .....
470–James W. (410) Born November 15, 1924. Died .....
471–Dorothy L. (410) Born July 5, 1932. Died .....

467–Raymond H. Winzeler (410) son of Elias Winzeler Jr. and Ida Schlatter. Born October 15, 1914, Tremont, Illinois. Died ..... Married May 1, 1937, Pearl Troxel (daughter of Andrew Troxel and Mary Zehr). Born December 23, 1914. Died ..... Farming. Address R.R. #2, New Haven, Indiana.

Children of Raymond H. Winzeler and Pearl Troxel:

472–Janice Louise (467) Born October 29, 1938. Died .....
*473–Carol Ann (467) Born November 29, 1941. Died .....
*474–James Joseph (467) Born May 25, 1947. Died .....

472–Janice Louise Winzeler (467) daughter of Raymond H. Winzeler and Pearl Troxel. Born October 29, 1938. Died ..... nurses training. Home address R.R. #2, New Haven, Indiana.

468–Richard A. Winzeler (410) son of Elias Winzeler Jr. and Ida Schlatter. Born October 28, 1916. In Paulding County, Ohio. Died..... Married August 22, 1948. Dorthea Conrad (daughter of Joseph J. Conrad and Leah Yoder). Born September 26, 1914. Died ..... Dry cleaning. Address 1101 Kensington Blvd. Fort Wayne, Indiana.

Children of Richard A. Winzeler and Dorthea Conrad:

*475–Annette Sue (468) Born May 25, 1952. Died.....
*476–Karen Louise (468) Born July 4, 1955. Died.....

469–Viola C. Winzeler (410) daughter of Elias Winzeler Jr. and Ida Schlatter. Born April 20, 1919, Latty, Ohio. Died ..... Married March 17, 1946, Virgil C. Von Tobel Sr. (son of Paul Von Tobel Sr. and Angelia Gutwein). Born February 7, 1913, Francesville, Indiana. Died..... Manager, Von Tobel Lumber Yard. Address Francesville, Indiana.

Children of Viola C. Winzeler and Virgil C. Von Tobel Sr.:

*477–Virginia C. (469) Born August 7, 1947. Died.....
*478–Virgil C. Jr. (469) Born August 27, 1951. Died.....
*479–Vivian C. (469) Born September 15, 1954. Died.....

470–James W. Winzeler (410) son of Elias Winzeler Jr. and Ida Schlatter. Born November 15, 1924, Ft. Wayne, Indiana. Died ..... Married November 20, 1949, Marie N. Beery (daughter of Melvin H. Beery and Lillian A. Bauman). Born April 23, 1916 Rittman, Ohio. Died..... Securities and Investment Dealer. Address 1140 Powers St., New Haven, Indiana.

Children of James W. Winzeler and Marie N. Beery:

*480–Lillian M. (470) Born July 8, 1951. Died.....
*481–E. Jay (470) Born September 15, 1953. Died.....

471–Dorothy C. Winzeler (410) daughter of Elias Winzeler Jr. and Ida Schlatter. Born July 5, 1932, Grand Rapids, Michigan. Died..... Married July 23, 1953, Charles Kaehr (son of Samuel Kaehr and Elma Dubach). Born April 13, 1929. Died..... Engaged in farming. Address R.R. #4, Bluffton, Indiana.

Only child of Dorothy C. Winzeler and Charles Kaehr:

*A471–Michael Ray (471) Born March 19, 1959. Died March 19, 1959.

411–Katherine O. Winzeler (298) daughter of Katherine Koch and Elias Winzeler. Born February 13, 1893, Tremont, Illinois. Died..... Address Tremont, Illinois.

412–Bina L. Winzeler (298) daughter of Katherine Koch and

Elias Winzeler. Born March 17, 1895, Tremont, Illinois. Died ..... Married June 4, 1919, Aaron Bertsch (son of Henry Bertsch and Julia Sauder). Born June 6, 1892. Died ..... Mr. Bertsch is a barber. Address Tremont, Illinois.

Children of Bina L. Winzeler and Aaron Bertsch:

482—E. David (412) Born March 5, 1920. Died .....
*483—Robert H. (412) Born December 9, 1921, Died December 22, 1921.
484—Dorothy A. (412) Born February 29, 1924. Died .....

482—E. David Bertsch (412) son of Bina L. Winzeler and Aaron Bertsch. Born March 5, 1920, Grabil, Indiana. Died ..... Married August 9, 1941, Marie A. Norr (daughter of Otto Norr and Bertha Conrad). Born January 6, 1921, Grabil, Indiana. Died ..... Quality Control Engineering Supervisor at Farnsworth, Ft. Wayne, Indiana. Address Grabil, Indiana.

Children of E. David Bertsch and Marie A. Norr:

*485—Sandra Kay (482) Born April 5, 1947. Died .....
*486—Cynthia Ann (482) Born June 1, 1951. Died .....
*487—Pamela Sue (482) February 13, 1954. Died .....

484—Dorothy A. Bertsch (412) daughter of Bina L. Winzeler and Aaron Bertsch. Born February 29, 1924, Tremont, Illinois. Died ..... Married June 4, 1944, Eugene M. Bertschi (son of Rudolph Bertschi and Mary Ann Martin). Born April 12, 1918, Roanoke, Illinois. Died ..... Mr. Bertschi is Manager of Illinois Builders Material Co., Roanoke, Illinois. Address Roanoke, Illinois.

Children of Dorothy A. Bertsch and Eugene M. Bertschi:

*488—Judith Rene' (484) Born May 29, 1946. Died .....
*489—Joan Louise (484) Born March 29, 1951. Died .....
*490—Robert Eugene (484) Born February 10, 1953. Died .....
*491—Richard Alan (484) Born July 11, 1955. Died .....
*492—Roger David (484) Born January 23, 1958. Died .....

413—Peter A. Winzeler (298) son of Katherine Koch and Elias Winzeler. Born February 12, 1897, Tremont, Illinois. Died ..... Married June 24, 1919, Leah Bowald (daughter of Jacob Bowald and Verona Plattner). Born July 24, 1899. Died ..... Farming. Address Tremont, Illinois.

Children of Peter A. Winzeler and Leah Bowald:

*493—Peter Jr. (413) Born December 28, 1926. Died December 28, 1926.
494—Betty V. (413) Born February 14, 1929. Died .....
495—Vernon E. (413) Born August 31, 1931. Died .....

494—Betty V. Winzeler (413) daughter of Peter A. Winzeler

and Leah Bowald. Born February 14, 1929, Tremont, Illinois. Died..... Married February 25, 1951, Ryan Hild (son of Elmer Hild and Ruth Foley). Born December 17, 1923. Died..... Employed by Caterpillar Tractor Co. Address Tremont, Illinois.

Children of Betty V. Winzeler and Ryan Hild:

*496—Donald Ryan (494) Born April 17, 1954. Died.....
*497—Barbara Sue (494) Born August 3, 1956. Died.....

495—Vernon E. Winzeler (413) son of Peter A. Winzeler and Leah Bowald. Born August 31, 1931, Tremont, Illinois. Died ..... Engaged in farming and trucking. Address Tremont, Illinois.

414—Esther L. Winzeler (298) daughter of Katherine Koch and Elias Winzeler. Born December 14, 1899, Tremont, Illinois. Died ..... Married December 14, 1926, John Huette (son of John Huette Sr. and Fannie Yoder). Born July 10, 1901. Died..... Self employed, Tremont Mill. Address Tremont, Illinois.

Children of Esther L. Winzeler and John Huette Jr.:

498—Robert J. (414) Born September 16, 1927. Died.....
499—Alice K. (414) Born December 13, 1932. Died.....
500—John W. (414) Born October 27, 1935. Died.....

498—Robert J. Huette (414) son of Esther L. Winzeler and John Huette. Born September 16, 1927. Died..... Married June 12, 1953, Margaret E. Callahan (daughter of John Callahan and Ruth Wheaton). Born August 23, 1929, Tremont, Illinois. Died ..... Feed Mill Owner, Manito Mill, Address Tremont, Illinois.

Children of Robert J. Huette and Margaret E. Callahan:

*501—Patricia Susan (498) Born January 21, 1951. Died.....
*A501—James John (498) Born September 5, 1959. Died.....

499—Alice K. Huette (414) daughter of Esther L. Winzeler and John Huette. Born December 13, 1932. Died..... Married June 12, 1955, Robert E. Lahne (son of W. I. Lahne and Florence O. Peters). Born September 22, 1932. Died..... Mr. Lahne is Ass't. Farm Advisor of Tazewell County. Address Tremont, Illinois.

Children of Alice K. Huette and Robert E. Lahne:

*502—Lydia Lynn (499) Born April 16, 1956. Died.....
*503—Lois Lee (499) Born April 16, 1956. Died.....
*504—David Earl (499) Born October 5, 1958. Died.....
*505—Diane Kathyrn (499) Born October 5, 1958. Died.....

500—John W. Huette (414) son of Esther L. Winzeler and John

Huette. Born October 27, 1935, Tremont, Illinois. Died.....
arried April 28, 1957, Deanna Matheny (daughter of C. Wayne Matheny
nd Vera Ruth Parvin). Born December 30, 1937. Died.....
ohn is a Broiler grower and Deanna is a legal secretary. Address
.R. #2, Manito, Illinois.

415–Lydia E. Winzeler (298) daughter of Katherine Koch and Elias Winzeler. Born December 12, 1902, Tremont, Illinois. Died
une 5, 1954. Married January 27, 1929, Walter Weisser (son of Mathew
eisser and Sophia Stoller). Born December 26, 1902. Died.....
r. Weisser's address Peoria, Illinois.

Mary Koch Neuswanger

299–Mary Koch (3) daughter of Katherine Getz and Kasper Koch.
orn October 7, 1863, Tremont, Illinois. Died September 7, 1931.
arried February 12, 1884, John Neuswanger (son of Peter Neusch-
anger and Dorthea .....). Born February 22, 1860, in Baden,
ermany. Died January 2, 1937.

Children of Mary Koch and John Neuswanger:

506–Peter (299) Born May 24, 1885. Died.....
507–Katie (299) Born January 12, 1887. Died.....
508–Bena (299) Born August 3, 1888. Died.....
509–Alpha (299) Born January 19, 1890. Died December 1, 1945.
510–Dorothy (299) Born December 12, 1892. Died January 28, 1943.
511–Mary (299) Born February 27, 1894. Died.....
512–Elizabeth (299) Born March 20, 1896. Died.....
513–Hanna (299) Born December 8, 1897. Died.....
514–John (299) Born December 21, 1899. Died.....
515–Clara (299) Born March 25, 1902. Died.....
516–Joseph (299) Born March 9, 1904. Died.....
517–Benjamin (299) Born July 8, 1906. Died.....
518–Elvira (299) Born April 22, 1909. Died.....

506–Peter J. Neuswanger (299) son of Mary Koch and John Neuswanger. Born May 24, 1885, Tremont, Illinois. Died.....
arried March 30, 1916, Emma Mader (daughter of Julius Mader and
ophia Mang). Born January 21, 1895. Died..... Engaged in
arming. Address Silverton, Oregon.

Children of Peter J. Neuswanger and Emma Mader:

519–Dorothy (506) Born February 28, 1917. Died.....
520–Harold (506) Born January 6, 1919. Died.....

519–Dorothy Margaret Neuswanger (506) daughter of Peter J. Neuswanger and Emma Mader. Born February 28, 1917, Greeley,

Colorado. Died..... Married July 14, 1945, Glen Dwaine Price, (son of James Raymond Price and Birdie August Randolph). Born September 13, 1918, Ink, Missouri. Died..... Mrs. Price is a Beautician shop at home. Address 4090 Milton Road, Salem, Oregon.

Children of Dorothy M. Neuswanger and Glen D. Price:

*521—James Peter (519) Born January 13, 1950. Died.....
*522—David Randolph (519) Born November 13, 1951. Died.....

520—John Harold Neuswanger (506) son of Peter J. Neuswanger and Emma Mader. Born January 6, 1919, Silverton, Oregon. Died ..... Married May 3, 1947, Elvira Behrens, (daughter of John C. Behrens and Alma Kohlscheen). Born August 16, 1918, Walnut, Iowa Died..... Office Manager United States Products Corporation, Salem, Oregon. Address 4645 Thorman Avenue, Salem, Oregon.

Children of J. Harold Neuswanger and Elvira Behrens:

*523—Christine Margaret (520) Born June 1, 1949. Died.....
*524—Katherine Louise (520) Born April 9, 1951. Died.....

507—Katie Neuswanger (299) daughter of Mary Koch and John Neuswanger. Born January 12, 1887, Tremont, Illinois. Died ..... Address Tremont, Illinois.

508—Bena Neuswanger (299) daughter of Mary Koch and John Neuswanger. Born August 3, 1888, Tremont, Illinois. Died ..... Address Tremont, Illinois.

509—Alpha Neuswanger (299) son of Mary Koch and John Neuswanger. Born January 19, 1890, Tremont, Illinois. Died December 1, 1945. Married September 22, 1932, Edith Schall, (daughter of Chas. Schall and Amelia Dechart). Born February 18, 1894. Died ..... Mrs. Neuswanger's address 919 Washington St., Beardstown, Illinois.

510—Dorothy Neuswanger (299) daughter of Mary Koch and John Neuswanger. Born December 12, 1892, Tremont, Illinois. Died January 28, 1943. Married January 20, 1915, August Barth (son of Adam Barth and Eliz. Zeltwanger). Born October 3, 1889 in Schmellenkof, Germany. Died..... Retired farmer. Address Tremont, Illinois.

Children of Dorothy Neuswanger and August Barth:

525—John A. (510) Born August 17, 1916. Died.....
526—Melvin E. (510) Born March 17, 1918. Died.....
527—Marietta (510) Born October 11, 1919. Died.....
528—Orville H. (510) Born October 9, 1921. Died.....
529—Richard D. (510) Born September 26, 1924. Died.....
530—Benjamin J. (510) Born June 9, 1927. Died.....

531—Darlene D. (510) Born March 16, 1929. Died.....

525—John August Barth (510) son of Dorothy Neuswanger and August Barth. Born August 17, 1916, Tremont, Illinois. Died ..... Married October 14, 1950, Verna Jean Roberts, (daughter f Archie V. Roberts and Ellen L. Arney). Born September 19, 1922. Died..... Welder at Commonwelath Edison Plant. Address .R. #1, Pekin, Illinois.

Children of John A. Barth and Verna J. Roberts:

*532—Robert John (525) Born February 19, 1952. Died.....
*533—James Louis (525) Born October 31, 1954. Died.....
*534—Jane Karen (525) Born September 15, 1957. Died.....

526—Melvin Eugene Barth (510) son of Dorothy Neuswanger and August Barth. Born March 17, 1918, Tremont, Illinois. Died ..... Married June 24, 1950, Norma Jean Oettle, (daughter of saac Oettle and Velma Turner). Born February 25, 1928. Operates leat and Food Locker. Address 3500 E. Cook, Springfield, Illinois.

Children of Melvin E. Barth and Norma Jean Oettle:

*535—Daryl Gene (526) Born February 22, 1952. Died.....
*536—Mark Allan (526) Born February 21, 1957. Died.....

527—Marietta Barth (510) daughter of Dorothy Neuswanger and August Barth. Born October 11, 1919, Tremont, Illinois. Died ..... Married December 9, 1943, Melvin Lee Kauffman, (son f Aaron Kauffmann and Magdalene Birkey). Born June 10, 1918. Died ..... Farming. Address Minier, Illinois.

Children of Marietta Barth and Melvin Kauffman:

*537—Duane Richard (527) Born July 2, 1945. Died.....
*538—Donald Lee (527) Born February 17, 1948. Died.....
*539—Keith David (527) Born May 11, 1952. Died.....
*540—Curtis Dale (527) Born October 4, 1954. Died.....
*541—Galen Kent (527) Born October 11, 1955. Died.....

528—Orville Homer Barth (510) son of Dorothy Neuswanger and August Barth. Born October 9, 1921, Tremont, Illinois. Died ..... Address R.R. #1, Pekin, Illinois.

529—Richard Dale Barth (510) son of Dorothy Neuswanger and August Barth. Born September 26, 1924, Tremont, Illinois. Died ..... Married November 1, 1959, Dorothy Geiger, (daughter of illiam Geiger and Caroline Knapp). Born March 11, 1922. Died..... ..... Manager of A. & P. Store, East Peoria, Illinois. Address orton, Illinois.

530—Benjamin Jay Barth (510) son of Dorothy Neuswanger and August Barth. Born June 9, 1927, Tremont, Illinois. Died

..... Married November 4, 1951, Marlene Ann Schick, (daughter of Carl Schick and Anna Bauman). Born October 2, 1932, Died..... Farming. Address Morton, Illinois.

531–Darlene Dorothy Barth (510) daughter of Dorothy Neuswanger and August Barth. Born March 16, 1929, Tremont, Illinois. Died..... Married March 15, 1959, Elmer E. Kaeb, (son of George Kaeb and Martha Schmidgall). Born October 30, 1927. Died..... Farming. Address Tremont, Illinois.

511–Mary Neuswanger (299) daughter of Mary Koch and John Neuswanger. Born February 27, 1894, Tremont, Illinois. Died ..... Married May 12, 1920, Theo Reuter, (son of Martin Reuter and Anna Menkosewitcc). Born February 17, 1894, Died..... Carpenter employed by Edw. Schupbach. Address Tremont, Illinois.

Only Child of Mary Neuswanger and Theo Reuter:

542–Robert Vernon (511) Born January 29, 1924. Died.....

542–Robert V. Reuter (511) son of Mary Neuswanger and Theo Reuter. Born January 29, 1924. Died..... Married July 18, 1948, Lena Lou Farney, (daughter of Eli Farney and Sophia Knochel). Born June 13, 1920. Died..... Farming, Address Wolcott, Indiana.

Only child of Robert V. Reuter and Lena Lou Farney:

*543–James Richard (542) Born February 19, 1950. Died.....

512–Elizabeth Neuswanger (299) daughter of Mary Koch and John Neuswanger. Born March 20, 1896, Tremont, Illinois. Died ..... Married January 1, 1921, Chris Gudeman, (son of Fred Gudeman and Anna Leman). Born March 25, 1897. Died May, 1960. Engaged in farming. Address El Paso, Illinois.

Only child of Elizabeth Neuswanger and Chris Gudeman:

544–Donald (512) Born December 24, 1926. Died.....

544–Donald Gudeman (512) son of Elizabeth Neuswanger and Chris Gudeman. Born December 24, 1926. Died..... Farming. Address El Paso, Illinois.

513–Hanna Neuswanger (299) daughter of Mary Koch and John Neuwsanger. Born December 8, 1897, Tremont, Illinois. Died ..... Married March 6, 1923, John Woerner, (son of Chris Woerner and Lydia Getz). Born March 14, 1897, Tremont, Illinois. Died..... Farming. Address Tremont, Illinois.

Children of Hanna Neuswanger and John P. Woerner:

545—Lola Mae (513) Born February 21, 1924. Died.....
546—Paul John (513) Born February 4, 1930. Died.....
547—Wm. R. (513) Born June 24, 1935. Died.....

545—Lola Mae Woerner (513) daughter of Hanna Neuswanger and J. P. Woerner. Born February 21, 1924, Tremont, Illinois. Died..... married October 7, 1945, Robert Dietrich, (son of Louis Weishaupt and Anna Dietrich). Born October 30, 1920, Died January 4, 1949. Mrs. Dietrich is a receptionist for Dr. Kubitschek. Address Tremont, Illinois.

Only child of Lola Mae Woerner and Robert Dietrich::

*548—Lynette Diane (545) Born January 21, 1948. Died.....

546—Paul John Woerner (513) son of Hanna Neuswanger and J. P. Woerner. Born February 4, 1930, Tremont, Illinois. Died ..... Married February 11, 1950, Betty Mae Chadock, (daughter of Carl Chadock and Julia Elzinga). Born November 28, 1929 in Maine. Died..... Farming. Address Morton, Illinois.

Children of Paul J. Woerner and Betty M. Chadock:

*549—Michael Dean (546) Born July 8, 1952. Died.....
*550—Donald Lee (546) Born November 17, 1953. Died.....
*A550—Thomas Paul (546) Born October 24, 1959. Died.....

547—William R. Woerner (513) son of Hanna Neuswanger and J. P. Woerner. Born June 24, 1935, Tremont, Illinois. Died ..... Federal Food & Drug Inspector. Home address Tremont, Illinois.

514—John Neuswanger (299) son of Mary Koch and John Neuswanger. Born December 21, 1899, Tremont, Illinois. Died ..... Married September 1, 1925, Lucille Osterman, (daughter of Henry E. Osterman and Marie Von Boeckman). Born January 22, 1903. Died..... Farming. Address Chatsworth, Illinois.

Children of John Neuswanger and Lucille Osterman:

551—Jack Joe (514) Born May 17, 1928. Died.....
552—Peggy June (514) Born January 16, 1930. Died.....

551—Jack J. Neuswanger (514) son of John Neuswanger and Lucille Osterman. Born May 17, 1928. Died..... Married October 24, 1953, Joan D. Eastwood, (daughter of LeMarre, Eastwood and Dorothy Hoeck). Born February 1, 1931. Died..... Employment-Customer Relations with Lawson Power Products. Address 421 West Fair Street, Cedarburg, Wisconsin.

Only child of Jack J. Neuswanger and Joan D. Eastwood:

*553—Peter James (551) Born January 22, 1957. Died.....

552—Peggy June Neuswanger (514) daughter of John Neuswanger and Lucille Osterman. Born January 16, 1930. Died ..... Married August 29, 1948, Ronald John Hopley, (son of Philip Hopley and Verda Jones). Born September 3, 1927. Died..... Employment-Printing Estimator. Address 4092 Western Avenue, Western,Springs, Illinois.

Children of Peggy J. Neuswanger and Ronald J. Hopley:

*554—Eugene (552) Born August 17, 1949. Died.....
*555—Barbara Ann (552) Born May 16, 1952. Died.....
*556—Linda Sue (552) Born July 10, 1957. Died,.....

515—Clara Neuswanger (299) daughter of Mary Koch and John Neuswanger. Born March 25, 1902, Tremont, Illinois. Died ..... Married February 17, 1926, Joe Eicher, (son of Joe Eicher and Anna Toft). Born January 30, 1905, Tremont, Illinois. Died ..... Employed by Arch Bartelmay & Sons, Morton, Illinois. Address Tremont, Illinois.

Children of Clara Neuswanger and Joe Eicher, Jr.

*557—Eugene (515) Born December 14, 1928. Died December 28, 1928.
558—Gerald (515) Born June 29, 1932. Died.....

558—Gerald Eicher (515) son of Clara Neuswanger and Joe Eicher, Jr. Born June 29, 1932. Died..... Married September 7, 1952, Donna Ehrett, (daughter of Wm. Ehrett and Jean Jennings). Born September 8, 1933. Died..... Address Pekin, Illinois.

Children of Gerald Eicher and Donna Ehrett:

*559—Jeffrey Eugene (558) Born June 24, 1953. Died.....
*560—Gregory Joseph (558) Born August 6, 1955. Died.....

516—Joe Neuswanger (299) son of Mary Koch and John Neuswanger. Born March 9, 1904, Tremont, Illinois. Died..... Married June 29, 1938, Florence Buff, (daughter of Julius Buff and Zelia Faux). Born March 17, 1910. Died..... Employee of Keystone Steel & Wire Co., Address 1403 Willow st., Pekin, Illinois.

517—Benjamin Neuswanger (299) son of Mary Koch and John Neuswanger. Born July 8, 1906, Tremont, Illinois. Died..... Married June 21, 1929, Helen C. Sheppard, (daughter of William T. Sheppard and Catherine A. Waechter). Born June 16, 1908, Tremont, Illinois. Died..... Employed by Standard Brands, Pekin, Illinois.

Children of Benjamin Neuswanger and Helen Sheppard:

561—Herbert Lee (517) Born August 24, 1930. Died.....
*562—Norma Katherine (517) Born November 20, 1941. Died.....

561—Herbert Lee Neuswanger (517) son of Benjamin Neuswanger and Helen Sheppard. Born August 24, 1930. Died..... Employee of Caterpillar Tractor Co. Address Pekin, Illinois.

518—Elvira Neuswanger (299) daughter of Mary Koch and John Neuswanger. Born April 22, 1909, Tremont, Illinois. Died ..... Married September 20, 1927, Henry Perdelwitz, (son of Otto Perdelwitz and Sophia Fisher). Born February 1, 1904, in Gridley, Kansas. Died..... Engaged in farming. Address Minier. Illinois.

Only child of Elvira Neuswanger and Henry Perdelwitz:

563—Mary Ann (518) Born July 25, 1934. Died.....

563—Mary Ann Perdelwitz (518) daughter of Elvira Neuswanger and Henry Perdelwitz. Born July 25, 1934. Died..... Married November 4, 1956, LeRoy Willes, (son of Harold Willes and Lucille Short). Born January 4, 1932, Peoria, Illinois. Died..... Engaged in farming. Address R.R. #1, Normal, Illinois.

* * * *

John Koch

300—John Koch (3) son of Katherine Getz and Kasper Koch. Born July 19, 1865, Tremont, Illinois. Died October 13, 1924. Married October 10, 1886, Emma Kurth, (daughter of Gottlieb Kurth and Sophia Wenger). Born June 18, 1866. Died June 20, 1942.

Children of John Koch and Emma Kurth:

564—Esther K. (300) Born November 20, 1891. Died.....
565—Elizabeth (300) Born October 29, 1893. Died March 30, 1944.
566—Henry G. (300) Born June 16, 1895. Died October 12, 1947.
567—Alvin M. (300) Born October 27, 1896. Died.....
568—Sophia K. (300) Born August 26, 1898. Died.....
569—Hazel E. (300) Born August 5, 1900. Died.....
570—Millard J. (300) Born June 3, 1903. Died.....
571—Benjamin R. (300) Born September 30, 1907. Died.....

564—Esther K. Koch (300) daughter of John Koch and Emma Kurth. Born November 20, 1891, Tremont, Illinois. Died..... Married June 29, 1924, Eli Brenkman (son of Fred Brenkman and Lucy Sauder). Born August 14, 1888, Lamont, Kansas. Died..... Address 812 Lawndale, Pekin, Illinois. Self employed, Olds Cadillac Co.

Children of Esther K. Koch and Eli Brenkman:

572—Carl E. (564) Born June 18, 1925. Died.....
573—Frederick John (564) Born March 5, 1927. Died.....
574—Millard Eli (564) Born May 9, 1929. Died.....

572—Carl E. Brenkman (564) son of Esther K. Koch and Eli Brenkman. Born June 18, 1925, Tremont, Illinois. Died..... Married August 29, 1948, Doris Epley, (daughter of Fred Epley and ..... Johnson). Born December 31, 1927. Died..... Salesman. Address Phoenix, Arizona.

Children of Carl E. Brenkman and Doris Epley:

*575—John P. (572) Born May 27, 1949. Died.....
*576—Debra Elaine (572) Born March 16, 1952. Died.....
*A576—David Lee (572) Born March 8, 1959. Died.....

573—Frederick John Brenkman (564) son of Esther K. Koch and Eli Brenkman. Born March 5, 1927, Tremont, Illinois. Died ..... Self employed. Olds Cadillac Co. Address 812 Lawndale, Pekin, Illinois.

574—Millard E. Brenkman (564) son of Esther K. Koch and Eli Brenkman. Born May 9, 1929, Tremont, Illinois. Died..... Married November 4, 1951, Marise Schwarting, (daughter of Edwin Schwarting and Lena Dubet). Born July 2, 1931, Peoria, Illinois. Died ..... Divorced.

Children of Millard E. Brenkman and Marise Schwarting:

*577—Micheal Edwin (574) Born July 18, 1952. Died.....
*578—Paul Koch (575) Born August 28, 1955. Died.....

574—Millard E. Brenkman (564) second marriage — Marlyn Thomas, (daughter of Robert Thomas and Evelyn Profitlich). Born September 30, 1933. Died..... Self employed, Olds & Cadillac Co. Address 303 Amanda, Pekin, Illinois.

565—Elizabeth Koch (300) daughter of John Koch and Emma Kurth. Born October 29, 1893, Tremont, Illinois. Died March 30, 1944.

566—Henry G. Koch (300) son of John Koch and Emma Kurth. Born June 16, 1895, Tremont, Illinois. Died October 12, 1947, Married August 29, 1916, Marian Harris (daughter of Thomas H. Harris and Anna Hyatt). Born December 9, 1894, Died March 2, 1920.

Only child of Henry G. Koch and Marian Harris:

579—Anna Catherine (566) Born June 2, 1918. Died.....

566–Henry G. Koch (300) Married November 29, 1923, Larena Simpson (daughter of Robert Simpson and Katherine Kircher). Born September 8, 1897, St. Louis, Missouri. Died.....

Only child of Henry G. Koch and LaRena Simpson:

580–Marian (566) Born November 24, 1924. Died.....

579–Anna Catherine Koch (566) daughter of Henry G. Koch and Marian Harris. Born June 2, 1918, Tremont, Illinois. Died ..... Married January 11, 1947, Harold Littick Jackson, (son of Henry H. Jackson and Ida M. Littick). Born August 31, 1913, Dunlap, Illinois. Died..... Address 87 Sherman Road, Battle Creek, Michigan.

Children of Anna Catherine Koch and Harold L. Jackson:

*581–Christine Ann (579) Born July 1, 1948. Died.....
*582–John Littick (579) Born September 7, 1952. Died.....

580–Marian Koch (566) daughter of Henry G. Koch and LaRena Simpson. Born November 24, 1924. Died..... Married March 10, 1944, Donald E. Ashley, (son of Arby A. Ashley and Eleanor Schwing). Born May 20, 1923, Peoria, Illinois. Died..... Address 727 N. Fairmont Drive, Peoria, Illinois.

Children of Marian Koch and Donald E. Ashley:

*583–Richard Henry (580) Born December 18, 1947. Died.....
*584–Andrea Ann (580) Born June 10, 1954. Died.....

567–Alvin M. Koch (300) son of John Koch and Emma Kurth. Born October 27, 1896, Tremont, Illinois. Died..... Married October 2, 1917 Kathryn Schertz, (daughter of B. Frank Schertz and Julianna Siebems). Born October 6, 1896, East Peoria, Illinois. Died..... Executive. Address Hotel Pere Marquette, Peoria, Illinois.

Only child of Alvin M. Koch and Kathryn Schertz:

585–R. Kurth (567)–Born January 26, 1919. Died.....

585–R. Kurth Koch (567) son of Alvin M. Koch and Kathryn Schertz. Born January 26, 1919, Peoria, Illinois. Died..... Married February 7, 1940 Marjorie Getz, (daughter of Benjamin Getz and Christina Pflederer). Born February 20, 1920, Tremont, Illinois. Died..... Sales Manager Brewers Distributing Co., Address 412 W. Doubet Ct., Peoria, Illinois.

Children of R. Kurth Koch and Marjorie Getz:

*586–Janet Kathryn (585) Born June 18, 1941. Died.....
*587–Thomas Kurth (585) Born August 7, 1944. Died.....

568–Sophia Kurth Koch (300) daughter of John Koch and Emma Kurth. Born August 26, 1898, Tremont, Illinois. Died ..... Married December 25, 1921, Edwin J. Sommer (son of John Sommer and Elizabeth Schmutz). Born February 24, 1900, Peoria, Illinois. Died..... President – Mid-States Steel and Wire Co., Crawfordsville, Indiana. Address 519 East Wabash Ave., Crawfordsville, Indiana.

Children of Sophia K. Koch and Edwin J. Sommer:

588–Edwin John, Jr. (568) Born January 22, 1923. Died.....
589–Murray Malcolm (568) Born August 3, 1925. Died.....
590–Sylvia Ann (568) Born May 6, 1928. Died.....
591–James Koch (568) Born June 5, 1932. Died.....

588–Edwin John Sommer, Jr. (568) son of Sophia K. Koch and Edwin J. Sommer, Sr. Born January 22, 1923, Ogden, Utah, Died..... Married September 18, 1948, Carol Judith Moore, (daughter of H. Clyde Moore and Dorothy Carroll). Born April 27, 1927, Boston, Massachuesetts. Died..... Attorney-Partner, Davis, Morgan and Witherall. Peoria, Illinois. Address 357 East High Point Rd., Peoria, Illinois.

Children of Edwin J. Sommer, Jr. and Carol J. Moore:

*592–Linda Ann (588) Born August 27, 1950. Died.....
*593–Edwin John III (588) Born June 18, 1952. Died.....
*594– Gregory Moore (588) Born October 23, 1955. Died.....
*595–Matthew Koch (588) Born July 18, 1957. Died.....

589–Murray Malcolm Sommer (568) son of Sophia K. Koch and Edwin J. Sommer, Sr. Born August 3, 1925, Tremont, Illinois. Died..... Married December 22, 1947, Alix Semple Berrien, (daughter of Colonel Clinton Steele Berrien and Alix Semple Truman) Born January 2, 1928. Died..... Vice President in charge of Sales – Mid-States Steel and Wire Co., Crawfordsville, Indiana. Address 510 East Wabash Ave., Crawfordsville, Indiana.

Children of Murray M. Sommer and Alix S. Berrien:

*596–Alix Anne (589) Born March 21, 1949. Died.....
*597–Jan (589) Born June 13, 1950. Died.....
*598–Murray Malcolm (589) Born July 29, 1951. Died.....
*599–Beth (589) Born December 29, 1955. Died.....

590–Sylvia Ann Sommer (568) daughter of Sophia K. Koch and Edwin J. Sommer, Sr. Born May 6, 1928, Crawfordsville, Indiana. Died..... Married September 2, 1950, Donald Reese Moore, (son of Walter Reese Moore and Grace Idell Savage). Born July 22, 1927, Ridley Park, Pennsylvania. Died..... Secretary of

Mid-State Steel and Wire Co., Crawfordsville, Indiana. Address 306 South Water Street, Crawfordsville, Indiana.

Children of Sylvia A. Sommer and Donald R. Moore:

*600—Sandra Carol (590) Born October 6, 1951. Died.....
*601—Marcia Lee (590) Born September 26, 1952. Died.....
*602—Mary Grace (590) Born November 4, 1954. Died.....
*603—Donald Reese, Jr. (590) Born August 3, 1956. Died.....

591—James Koch Sommer (568) son of Sophia K. Koch and Edwin J. Sommer, Sr. Born June 5, 1932, Crawfordsville, Indiana. Died..... Attorney-Associate, Barnes-Hickam-Pantzer and Boyd, Indianapolis, Indiana. Home address 519 East Wabash Ave., Crawfordsville, Indiana.

569—Emma Hazel Koch (300) daughter of John Koch and Emma Kurth. Born August 5, 1900, Tremont, Illinois. Died ..... Registered Nurse. Obstetrical Supervisor in Methodist Hospital of Central Illinois. Also Instructor-Expectant Parents Classes. Y.W.C.A. Address 3317 N. Peoria Avenue, Peoria, Illinois.

570—Millard J. Koch (300) son of John Koch and Emma Kurth. Born June 3, 1903, Tremont, Illinois. Died..... Married January 1, 1925, Glenna Greeley, (daughter of Benjamin L. Greeley and Mary E. Simpson). Born August 23, 1904. Died..... With Brewers Distributing Co., (Self employed). Address 509 W. Westwood Drive, Peoria, Illinois.

Children of Millard J. Koch and Glenna Greeley:

604—John Greeley (570) Born August 8, 1926. Died March 6, 1945.
605—Eugene Millard (570) Born October 12, 1928. Died.....
606—Paul Kurth (570) Born September 23, 1937. Died.....

604—John Greeley Koch (570) son of Millard J. Koch and Glenna Greeley. Born August 8, 1926. Died March 6, 1945. Killed in service somewhere in Germany.

605—Eugene Millard Koch (570) son of Millard J. Koch and Glenna Greeley. Born October 12, 1928. Died..... Married December 24, 1951, Martha Rice, (daughter of Winfield C. Rice and Margaret Johnson). Born June 20, 1929. Died..... Brewers Distributing Co., Address 1402 W. Glen Ave. Peoria, Illinois.

Children of Eugene M. Koch and Martha Rice:

*607—Craig Rice (605) Born February 27, 1954. Died.....
*608—Carradine Sue (605) Born January 15, 1956. Died.....
*609—John Winfield (605) Born December 13, 1957. Died.....

606–Paul Kurth Koch (570) son of Millard J. Koch and Glenna Greeley. Born September 23, 1937. Died..... Brewers Distributing Company. Married March 21, 1959, Patricia Ann Stivers, (daughter of Clarence E. Stivers and Lorene Piper). Born October 29, 1937. Died..... Address Peoria, Illinois.

571–Benjamin R. Koch (300) son of John Koch and Emma Kurth. Born September 30, 1907, Euclid, Minnesota, Died ..... Married October 16, 1930, Thelma Stevens, (daughter of Elmer Stevens and Ida Smith). Born September 2, 1909. Died..... Bubble Up Corp. Address 426 High Point Rd., Peoria, Illinois.

Children of Benjamin R. Koch and Thelma Stevens:

610–Stephen Richard (571) Born July 7, 1932. Died.....
611–Stephanie (571) Born January 20, 1936. Died.....

610–Steven Koch (571) son of Benjamin R. Koch and Thelma Stevens. Born July 7, 1932. Died..... Married June 18, 1954, Martha Neumiller, (daughter of Louis B. Neumiller and Selma Engstrom). Born February 1, 1932, Peoria, Illinois. Died..... Advertising Manager, Bubble Up Corporation. Address 3903 Grandview Drive, Peoria, Illinois.

Children of Steven Koch and Martha Neumiller:

*612–Henry Neumiller (610) Born December 10, 1955. Died.....
*A612– Andrew Steven (610) Born June 23, 1958. Died.....

611–Stephanie Koch (571) daughter of Benjamin R. Koch and Thelma Stevens. Born January 20, 1936. Died..... Married March 14, 1959, Robert Armstrong Dempsey, (son of Mr. & Mrs. Joseph E. Dempsey). Born Died..... Address 996 Linden Avenue, Winnetka, Illinois.

* * * * *

Elizabeth Koch Gerstner

301–Elizabeth Koch (3) daughter of Katherine Getz and Kasper Koch. Born March 20, 1867, Tremont, Illinois. Died July 5, 1903. Married February 27, 1887, William Gerstner, (son of Gottlieb Gerstner and Susan Schellenberg). Born June 21, 1862. Died February 12, 1944.

Children of Elizabeth Koch and William Gerstner:

613–Lydia (301) Born January 30, 1888. Died.....
614–Clara (301) Born November 3, 1889. Died.....
615–William F. (301) Born August 30, 1891. Died.....
616–Esther M. (301) Born April 25, 1898. Died.....
617–Susan A. (301) Born August 21, 1899. Died.....

613–Lydia Gerstner (301) daughter of Elizabeth Koch and William Gerstner. Born January 30, 1888, Tremont, Illinois. Died ..... Married November 20, 1910, Peoria, Illinois. Alex imon, (son of Daniel Simon and Amelia Rusavan). Born September 23, 886 in Weiskirchen. Austria, Hungary. Died..... Mr. Simon s a tailer. Address Peoria, Illinois.

Children of Lydia Gerstner and Alex Simon:

618–William (613) Born August 30, 1911. Died.....
*619–Richard (613) Born February 1, 1914. Died March 6, 1919.
620–Harold (613) Born May 17, 1916. Died July 7, 1944.

618–William Simon (613) son of Lydia Gerstner and Alex Simon. Born August 30, 1911, Peoria, Illinois. Died..... Employed in the Sales Department of Keystone and Wire Co., Bartonville, Illinois. Address Peoria, Illinois.

620–Harold Simon (613) son of Lydia Gerstner and Alex Simon. Born May 17, 1916, Peoria, Illinois. Died July 7, 1944. Killed in action while in France in World War Two. Had Been employed as a bookkeeper at the Center National Bank of Peoria at the ime of induction into the service.

614–Clara Gerstner (301) daughter of Elizabeth Koch and William Gerstner. Born November 3, 1889, Tremont, Illinois. Died..... Married June 1, 1913, Peoria, Illinois. John imon, (son of Daniel Simon and Amelia Rusavan). Born May 18, 888, in Neudorf, Austria, Hungary. Died March 13, 1956. Had been mployed as Branch distribution manager of Keystone Steel and Wire o., Bartonville, Illinois, also minister of Second Apostolic Christian hurch. Peoria, Illinois. Address Peoria, Illinois.

Children of Clara Gerstner and John Simon:

621–Elizabeth (614) Born November 20, 1915. Died.....
622–John Edward (614) Born April 5, 1918. Died.....
623–Marjorie F. (614) Born August 6, 1922. Died.....
624–Arthur Lee (614) Born January 1, 1926. Died.....

621–Elizabeth F. Simon (614) daughter of Clara Gerstner and John Simon, Sr. Born November 20, 1915, Peoria, Illinois. Died ..... Married September 23, 1948, William H. Beckwith, (son f Clarence Beckwith and Grace Dickman). Born December 8, 1908, anville, Illinois. Died..... Address 822 W. Fairmont rive, Peoria, Illinois.

Only child of Elizabeth F. Simon and William H. Beckwith:

*625–Elizabeth Grace (621) Born January 12, 1951. Died.....

622—John Edward Simon, Jr. (614) son of Clara Gerstner and John Simon, Sr. Born April 5, 1918, Peoria, Illinois. Died ..... Married September 17, 1947, Dorothy Erkert, (daughter of William C. Erkert and Mary Sommer). Born December 22, 1924, Peoria, Illinois. Died..... Employed in Sales Dept., Keystone Steel & Wire Co., Address Detweiller Drive, Peoria, Illinois.

Children of John E. Simon, Jr. and Dorothy Erkert:

*626—Elaine Marjorie (622) Born September 30, 1948. Died.....
*627—James Edward (622) Born January 18, 1950. Died.....
*628—Dirk William (622) Born November 27, 1952. Died.....
*629—Jane Ann (622) Born July 17, 1954. Died.....
*630—Mary Jean (622) Born February 26, 1957. Died.....

623—Marjorie F. Simon (614) daughter of Clara Gerstner and John Simon, Sr. Born August 6, 1922, Peoria, Illinois. Died ..... Married October 22, 1948, Temple Ferchau, (son of Frank Ferchau and Ida Brown). Born June 17, 1923, Gage, Oklahoma, Died..... Address 32386 Craftsbury Rd., Farmington, Mich.

Children of Marjorie Simon and Temple Ferchau:

*631—Carol Sue (623) Born October 29, 1949. Died.....
*632—Thomas Donald (623) Born October 16, 1951. Died.....
*633—Jeffrey Neal (623) Born January 10, 1953. Died.....

624—Arthur Lee Simon (614) son of Clara Gerstner and John Simon, Sr. Born January 1, 1926. Died..... Married February 9, 1952, Cecilia Curran, (daughter of Henry John Curren and Cecilia Helen Herbert). Born April 28, 1929, Oak Park, Illinois. Died ..... Employed by Suburban Oil Co., Forest Park, Illinois. Address 456 Highland Avenue, Elmhurst, Illinois.

Children of Arthur Lee Simon and Cecilia Curran:

*634—Linda Lee (624) Born November 3, 1953. Died.....
*635—Jeffrey John (624) Born January 16, 1955. Died.....
*636—John Charles (624) Born July 10, 1956. Died.....
*A636—Richard James (624) Born August 8, 1959, Died.....

615—William F. Gerstner (301) son of Elizabeth Koch and William Gerstner. Born August 30, 1891, Tremont, Illinois. Died ..... Married December 25, 1915, Madeline Archer, (daughter of Charles Archer and Bessie Miller). Born..... Died .....

Children of William F. Gerstner and Madeline Archer:

*637—Anita (615) Born..... 1916, Died..... 1917.
*638—June (615) Born..... 1917. Died..... 1923.
*639—Robert (615) Born..... 1919. Died.....

615–William F. Gerstner (301) second marriage September 10, 1934, Sophia Marie Lepins, (daughter of Michael Lepins and ary Bortlick). Born December 31, 1895, Germany. Died..... etired. Address 894½ Velp Avenue, Green Bay, Wisconsin.

616–Esther Mary Gerstner (301) daughter of Elizabeth Koch and William Gerstner. Born April 25, 1898, Tremont, Illinois. ied..... Married November 15, 1919, Harry E. Clapp, (son f Samuel E. Clapp and Sarah Jane Philips). Born February 1, 1897. ied..... Retired. Address 3496, 19th Place S.W. Largo, lorida.

617–Susan A. Gerstner (301) daughter of Elizabeth Koch and William Gerstner. Born August 21, 1899, Tremont, Illinois. Died ..... Married August 30, 1919, Guy Ade, (son of Charles . Ade and Emily Josephine Ohrn). Born September 3, 1891, Moline, linois. Died..... Retired from John Deere Planter Works, lso retired Lt. Col. from U.S. Army. Address 2324, 23rd St., E. oline, Illinois.

Children of Susan A. Gerstner and Guy Ade:

640–Donald M. (617) Born July 25, 1921. Died August 2, 1944.
641–Ralph D. (617) Born September 27, 1929. Died.....

640–Donald M. Ade (617) son of Susan A. Gerstner and Guy Ade. Born July 25, 1921. Died August 2, 1944. Killed in action Italy during second World War.

641–Ralph D. Ade, (617) son of Susan A. Gerstner and Guy Ade. Born September 27, 1929, Moline, Illinois. Died..... arried April 18, 1953, Marilyn Joan Jamieson, (daughter of Wallace rm Jamieson and Emma Pauline Peterson). Born November 11, 1932, oline, Illinois. Died..... Doctor of Internal Medicine, rwyn, Illinois. Address 462 Uredale Road, Riverside, Illinois.

Children of Dr. Ralph D. Ade and Marilyn J. Jamieson:

*642–David T. (641) Born February 9, 1956. Died.....
*643–Thomas D. (641) Born February 10, 1958. Died.....

* * * * *

Peter Koch

302–Peter Koch (3) son of Katherine Getz and Kasper Koch. Born ecember 2, 1868, Tremont, Illinois. Died June 9, 1932. Married April , 1891, Elizabeth Gerstner, (daughter of Gottlieb Gerstner and

Susan Schellenberg). Born September 5, 1868. Died..... Mrs. Koch's address Tremont, Illinois.

Children of Peter Koch and Elizabeth Gerstner:

644—Matilda (302) Born January 16, 1892. Died.....
645—Elmer H. (302) Born June 25, 1893. Died.....
*646—George (302) Born November 16, 1894, Died November 20, 1902.
647—Lydia (302) Born June 20, 1896. Died.....
648—Edwin W. (302) Born November 22, 1898. Died.....
649—William S. (302) Born March 5, 1900. Died.....
650—Louis H. (302) Born January 21, 1902. Died.....
651—Mamie L. (302) Born November 28, 1903. Died.....
652—Benj. F. (302) Born January 14, 1906. Died.....
653—Gertrude R. (302) Born December 17, 1907. Died.....
654—Robert C. (302) Born October 20, 1909. Died.....

644—Matilda Koch (302) daughter of Peter Koch and Elizabeth Gerstner. Born January 16, 1892, Tremont, Illinois. Died ..... Married at Tremont, Illinois, September 26, 1915, Daniel Riggenbach, (son of Samuel Riggenbach and Sophia Getz). Born September 26, 1887. Died December 30, 1935. Farmer. Mrs. Riggenbach's address Peoria, Illinois.

Children of Matilda Koch and Daniel Riggenbach:

655—Lawrence D. (644) Born August 25, 1916. Died.....
656—Wesley F. (644) Born October 16, 1917. Died.....
657—Elizabeth I. (644) Born June 22, 1919. Died.....
658—Marie E. (644) Born February 17, 1921. Died.....
659—Dale A. (644) Born September 15, 1922. Died.....
660—Tressa J. (644) Born May 19, 1924. Died.....
661—Robert S. (644) Born December 21, 1925. Died.....
662—Dean W. (644) Born January 8, 1927. Died.....
663—Ruth S. (644) Born September 13, 1928. Died.....
664—Benj. W. (644) Born July 18, 1931. Died.....

655—Lawrence D. Riggenbach (644) son of Matilda Koch and Daniel Riggenbach. Born August 25, 1916, Monte Vista, Colorado. Died..... Married February 6, 1944, Esther J. Tiffan, (daughter of Frank Tiffan and Katherine Mutz). Born January 31, 1918, Akron, Ohio. Died..... Employed by LeTourneau Westinghouse Co. Address 122 Greenlawn Court, East Peoria, Illinois.

Children of Lawrence D. Riggenbach and Esther J. Tiffan:

*665—Daniel E. (655) Born March 21, 1945. Died.....
*666—Duane A. (655) Born March 11, 1948. Died.....
*667—Linda M. (655) Born January 6, 1950. Died.....
*668—Ronald B. (655) Born December 9, 1952. Died.....
*669—Pamela H. (655) Born March 11, 1955. Died.....

656–Wesley F. Riggenbach (644) son of Matilda Koch and Daniel Riggenbach. Born October 16, 1917, Monte Vista, olorado. Died..... Married May 19, 1946, Mary Boich, aughter of Peter Boich and Helen Strmac). Born April 6, 1917, eveland, Ohio. Died..... Employed by Logan Printing ., Peoria. Address R.R. #5, East Peoria, Illinois.

Children of Wesley F. Riggenbach and Mary Boich:

*670–Lewis W. (656) Born October 20, 1947. Died.....
*671–Nancy M. (656) Born February 13, 1950. Died.....
*672–Stanley E. (656) Born November 14, 1951. Died.....
*673–Randall P. (656) Born June 6, 1953. Died.....
*674–Miriam R. (656) Born January 27, 1957. Died.....

657–Elizabeth I. Riggenbach (644) daughter of Matilda Koch and Daniel Riggenbach. Born June 22, 1919, Monte Vista, olorado. Died..... Married October 21, 1945, William E. ffan, (son of Frank Tiffan Sr. and Katherine Mutz). Born February 15, 20, Akron, Ohio. Died,..... Address R.R. #5, East Peoria, inois.

Children of Elizabeth I. Riggenbach and William E. Tiffan:

*675–Paul William (657) Born May 1, 1947. Died.....
*676–Sandra Jean (657) Born April 10, 1949. Died.....

658–Marie E. Riggenbach (644) daughter of Matilda Koch and Daniel Riggenbach. Born February 17, 1921, Monte Vista, olorado. Died..... Secretary-Stenographer, Caterpillar actor Co. Address R.R. #5, East Peoria, Illinois.

659–Dale A. Riggenbach (644) son of Matilda Koch and Daniel Riggenbach. Born September 15, 1922, Center, Colorado, ed..... Married July 23, 1950, Lillian Schellenberg, aughter of Henry Schellenberg, and Lena Mueller). Born July 2, 1927, te by Zurich, Switzerland. Died..... Employed by Harry ort Trailers, Inc. Address R.R. #5. East Peoria, Illinois.

Children of Dale Riggenbach and Lillian Schellenberg;

*677–Carole Kay (659) Born October 17, 1951. Died.....
*678–Ted Allan (659) Born May 18, 1954. Died.....
*A678–Richard James (659) Born December 31, 1958. Died.....

660–Tressa J. Riggenbach (644) daughter of Matilda Koch and Daniel Riggenbach. Born May 19, 1924, Center, Colorado. Died ..... Employed by R. Herschel Mfg. Co. Address R.R. #5. ast Peoria, Illinois.

661–Robert S. Riggenbach (644) son of Matilda Koch and

Daniel Riggenbach. Born December 21, 1925. Died..... Married November 20, 1949, Helen L. Hiermeier, (daughter of Virgil H. Hiermeier and Helen Schmeltz). Born September 28, 1926, Mishawaka, Indiana. Died..... Address R.R. #5, East Peoria, Illinois.

Children of Robert S. Riggenbach and Helen L. Hiermeier:

*679—Helen L. (661) Born October 5, 1950. Died.....
*680—Philip V. (661) Born September 18, 1951. Died.....
*681—Mark R. (661) Born May 30, 1953. Died.....
*682—Beth S. (661) Born December 19, 1954. Died.....
*683—Marsha L. (661) Born February 26, 1957. Died.....
*684—Mary M. (661) Born August 21, 1958. Died.....

662—Dean W. Riggenbach (644) son of Matilda Koch and Daniel Riggenbach. Born January 8, 1927, East Peoria, Illinois. Died..... Married September 4, 1947, Virginia J. Marshall, (daughter of Harre E. Marshall and Viola Gomes). Born December 24, 1927, Peoria, Illinois. Died..... Self employed. Address R. R. #5, East Peoria, Illinois.

663—Ruth S. Riggenbach (644) daughter of Matilda Koch and Daniel Riggenbach. Born September 13, 1928. Died..... Married November 4, 1951, Robert Wilging, (son of Philip Wilging and Katherine Wenhart). Born December 26, 1926, Mansfield, Ohio. Died ..... Address 386 Belvedere Ave., N.E., Warren, Ohio.

Children of Ruth Riggenbach and Robert Wilging:

*685—Robert L. (663) Born August 25, 1952. Died.....
*686—Janet S. (663) Born July 6, 1954. Died.....
*687—David J. (663) Born July 16, 1956. Died.....
*688—Joel D. (663) Born August 17, 1957. Died.....

664—Benjamin William Riggenbach (644) son of Matilda Koch and Daniel Riggenbach. Born July 18, 1931, East Peoria, Illinois. Died..... Married September 26, 1954. Betty Lou Michel (daughter of Charles John Michel and Anna Bertha Baer). Born August 21, 1927, Peoria, Illinois. Died..... Heating & Air Conditioning Business. Address R.R. #5, East Peoria, Illinois.

Only child of Benjamin W. Riggenbach and Betty Lou Michel:

*689—Kevin Charles (664) Born April 12, 1957. Died.....

645—Elmer H. Koch (302) son of Peter Koch and Elizabeth Gerstner. Born June 25, 1893, Tremont, Illinois. Died..... Married August 1, 1917. Cora Brenkman, (daughter of Fred Brenkman and Lucy Sauder). Born May 29, 1896. Died..... Dairyman. Address Tremont, Illinois.

Children of Elmer H. Koch and Cora Brenkman:

690—M. Imogene (645) Born October 25, 1918. Died.....
691—Keith E. (645) Born October 17, 1920. Died.....
692—Shirley M. (645) Born May 14, 1925. Died.....
693—Clinton L. (645) Born May 25, 1928. Died.....
694—Larry G. (645) Born January 16, 1934. Died.....

690—Marjorie Imogene Koch (645) daughter of Elmer H. Koch and Cora Brenkman. Born October 25, 1918, Mackinaw, Illinois. ied..... Married August 30, 1942, Lloyd A. Lindenfelser, son of Adolph J. Lindenfelser and Edith C. Giebelhausen). Born larch 20, 1915, Groveland Township. Died..... Mrs. Lin-enfelser is employed part time by Sauder Feed Service, Inc. Address remont, Illinois.

Only child of Imogene Koch and Lloyd Lindenfelser:

*695—Dale Lloyd (690) Born March 21, 1949. Died.....

691—Keith Elton Koch (645) son of Elmer H. Koch and Cora Brenkman. Born October 17, 1920, Mackinaw, Illinois. Died ..... Married August 17, 1946, Lillian Edith Lindenfelser, laughter of Adolph Joseph Lindenfelser and Edith Christina Giebel-ausen). Born April 16, 1920, Groveland Township. Died..... mployed by Caterpillar Tractor Co. Address Tremont, Illinois.

Children of Keith E. Koch and Lillian E. Lindenfelser:

*696—Ellen Louise (691) Born November 21, 1949. Died.....
*697—Steven (691) Born November 12, 1952. Died November 13, 1952.
*698—Timothy William (691) Born April 27, 1956. Died.....

692—Shirley M. Koch (645) daughter of Elmer H. Koch and Cora Brenkman. Born May 14, 1925, Tremont, Illinois. Died ..... Married January 20, 1946, Carl M. Tiffan, (son of Frank iffan and Katherine Mutz). Born June 17, 1922, Barberton, Ohio. Died ..... Employed by Caterpillar Tractor Co. Address Tremont, linois.

Children of Shirley M. Koch and Carl M. Tiffan:

*699—David Carl (692) Born July 26, 1947. Died.....
*700—Diane Marie (692) Born October 10, 1948. Died.....

693—Clinton Lynn Koch (645) son of Elmer H. Koch and Cora Brenkman. Born May 25, 1928, Tremont, Illinois. Died..... arried December 28, 1957, Nola Stuber, (daughter of Peter J. Stuber nd Emma Riggenbach). Born July 30, 1927, Tremont, Illinois. Died ..... Employed by Caterpillar Tractor Co. Address Tremont, linois.

Only child of Clinton L. Koch and Nola Stuber:

*A693—Rodney Wayne (693) Born May 28, 1959. Died.....

694—Larry Gene Koch (645) son of Elmer H. Koch and Cora Brenkman. Born January 16, 1934, Tremont, Illinois. Died ..... Married July 3, 1959, Shirley Jean Marx, (daughter of Rudy C. Marx and Dora Hoffman). Born April 27, 1935, Peoria, Illinois. Died..... Larry is a research engineer and Shirley a teacher. Address 517 N. Elliott St., Peoria, Illinois.

647—Lydia Koch (302) daughter of Peter Koch and Elizabeth Gerstner. Born June 20, 1896, Tremont, Illinois. Died..... Teacher in Tremont Community High School. Address Tremont, Illinois.

648—Edwin W. Koch (302) son of Peter Koch and Elizabeth Gerstner. Born November 22, 1898, Tremont, Illinois. Died ..... Married December 26, 1937, Amelia Zimmerman, (daughter of Caleb Zimmerman and Lena Wuetrich). Born December 22, 1906. Died..... Mr. Koch is in the Postal service. Address Tremont, Illinois.

649—William S. Koch (302) son of Peter Koch and Elizabeth Gerstner. Born March 5, 1900, Tremont, Illinois. Died..... Married November 5, 1922, Esther Brenkman, (daughter of Fred Brenkman and Lucy Sauder). Born November 5, 1900. Died..... Assistant Manager of Tremont Cooperative Grain Co. Also Real Estate Broker. Address Tremont, Illinois.

Children of William S. Koch and Esther Brenkman:

701—Eloise A. (649) Born February 7, 1925. Died.....
702—Marilyn L. (649) Born June 8, 1927. Died.....
703—Carol Jean (649) Born August 16, 1930. Died.....

701—Eloise A. Koch (649) daughter of William S. Koch and Esther Brenkman. Born February 7, 1925, Tremont, Illinois. Died ..... Married February 12, 1944, Harlan Pflederer, (son of Chris Pflederer and Sophia Sauder). Born September 29, 1917, Tremont, Illinois. Died..... Farmer. Mrs. Pflederer is employed part time at Getz Insurance Agency. Address Tremont, Illinois.

Children of Eloise A. Koch and Harlan Pflederer:

*704—Jacqueline Kay (701) Born January 12, 1945. Died.....
*705—Thomas Harlan (701) Born May 31, 1947. Died.....
*706—Kenneth William (701) Born January 28, 1951. Died.....

702—Marilyn Koch (649) daughter of William S. Koch and Esther Brenkman. Born June 8, 1927, Tremont, Illinois. Died ..... Married April 24, 1948, William H. Owen, (son of George Owen and Zoe Walker). Born October 13, 1917. Died..... Employed by Caterpillar Tractor Co. Address 4114 Hawthorne Place Peoria, Illinois.

Children of Marilyn Koch and William H. Owen:

*707—Rebecca Lynn (702) Born August 7, 1952. Died.....
*708—Sally Jean (702) Born April 12, 1954. Died.....

703—Carol Jeanne Koch (649) daughter of William S. Koch and Esther Brenkman. Born August 16, 1930, Tremont, Illinois. Died ..... Married February 3, 1952, Dwayne Lloyd Stuber, (son f Elmer Stuber and Lillian Pflederer). Born May 12, 1931, Tremont, linois. Died..... Carpenter. Address Tremont, Illinois.

Children of Carol J. Koch and Dwayne L. Stuber:

*709—Debra Sue (703) Born July 15, 1954. Died.....
*710—Donald Dwayne (703) Born May 14, 1957. Died.....

650—Louis H. Koch (302) son of Peter Koch and Elizabeth Gerstner. Born January 21, 1902, Tremont, Illinois. Died..... larried June 6, 1926, Louise Pflederer, (daughter of Chris Pflederer nd Sophia Sauder). Born March 8, 1907. Died..... Post aster. Address Tremont, Illinois.

Children of Louis H. Koch and Louise Pflederer:

711—Joanne M. (650) Born October 19, 1927. Died.....
*712—Phyllis (650) Born March 14, 1929. Died July 20, 1929.
713—Curtis A. (650) Born September 8, 1930. Died.....
714—Nancy L. (650) Born March 27, 1933. Died.....
715—Kay F. (650) Born June 18, 1936. Died.....

711—Joanne M. Koch (650) daughter of Louis H. Koch and Louise Pflederer. Born October 19, 1927, Tremont, Illinois. Died ..... Married April 13, 1957, Daniel E. Baer, (son of Edward I. Baer and Elizabeth Meister). Born August 1, 1933, Peoria, Illinois.)ied..... Mrs. Baer is a secretary, University of Illinois. Chicago. Mr. Baer is a Medical student at the University of Illinois. hicago. Address 615 S. Marshfield Avenue, Chicago, Illinois.

713—Curtis A. Koch (650) son of Louis H. Koch and Louise Pflederer. Born September 8, 1930, Tremont, Illinois. Died ..... Married June 28, 1958, Helen Roth (daughter of Sam Roth and Hilda Waibel). Born December 12, 1932, Fairbury, Illinois.)ied..... Employed by Caterpillar Tractor Co. Address remont, Illinois.

714—Nancy L. Koch (650) daughter of Louis H. Koch and Louise Pflederer. Born March 27, 1933, Tremont, Illinois. Died ..... Married December 30, 1951, Gary G. Hoffman, (son of arl F. Hoffman, and Alice Hinman). Born January 16, 1932. Died

..... Mrs. Hoffman is secretary, Caterpillar Tractor Co. Address Tremont, Illinois.

715—Kay F. Koch (650) daughter of Louis H. Koch and Louise Pflederer. Born June 18, 1936, Tremont, Illinois. Died..... Attending school at Berkeley, California (Also student teacher). Home address Tremont, Illinois.

651—Mamie L. Koch (302) daughter of Peter Koch and Elizabeth Gerstner. Born November 28, 1903, Tremont, Illinois. Died ..... Married January 24, 1943, John William Brunner, (son of Jacob Brunner and Bena Schaefer). Born July 10, 1907, in Indiana. Died November 1, 1957. Mrs. Brunner's address is Tremont, Illinois.

Only child of Mamie L. Koch and John W. Brunner:

*716—Joyce Marie (651) Born March 16, 1946. Died.....

652—Benj. F. Koch (302) son of Peter Koch and Elizabeth Gerstner. Born January 14, 1906, Tremont, Illinois. Died ..... Married September 10, 1930, Adele Mae Rapp, (daughter of Chris Rapp and Mary Huette). Born May 20, 1911, Died..... Self employed. Address 309 E. Adams Street, Morton, Illinois.

Children of Benj. F. Koch and Adele M. Rapp:

717—James Allen (652) Born August 8, 1931. Died.....
718—Mary Elizabeth (652) Born October 5, 1932. Died.....
719—Janice Adele (652) Born February 7, 1938. Died.....
*720—Susan Jane (652) Born September 11, 1947. Died.....

717—James Allen Koch (652) son of Benj. F. Koch and Adele M. Rapp. Born August 8, 1931, Morton, Illinois. Died ..... Married September 5, 1953, Nancy Ann Dodge, (daughter of Nelson Edward Dodge and Pauline Marcelle Treesh). Born March 13, 1931, South Bend, Indiana. Died..... Doctor. Serving with U.S. Army in Albuquerque, New Mexico.

Children of Dr. James A. Koch and Nancy A. Dodge:

*721—Martha Ann (717) Born October 6, 1956. Died.....
*722—Steven Dodge (717) Born July 29, 1958. Died.....

718—Mary Elizabeth Koch (652) daughter of Benj. F. Koch and Adele M. Rapp. Born October 5, 1932, Morton, Illinois. Died ..... Married October 10, 1953, Phillip Lee Cole, (son of Herschell George Cole and Hazel Lee Toon). Born October 5, 1930, Hammond, Indiana, Died..... Address 2834 E. 18th St., Davenport, Iowa.

Children of Mary E. Koch and Phillip L. Cole:

*723—Heather Sue (718) Born July 8, 1957. Died.....
*A723—Allison Ann (718) Born Nov. 19, 1959. Died.....

719–Janice Adele Koch (652) daughter of Benj. F. Koch and Adele M. Rapp. Born February 7, 1938, Peoria, Illinois. Died ..... Married June 8, 1958, Ernest Jack Bond, (son of Ernest lter Bond and Beulah Pauline Craine). Born May 30, 1937, Decatur, inois. Died..... Employed by State Farm Insurance Co. ddress 303 W. Ash Street, Normal, Illinois.

653–Gertrude R. Koch (302) daughter of Peter Koch and Elizabeth Gerstner. Born December 17, 1907, Tremont, Illinois. ed..... Married August 29, 1948, John Alexander Hoblit, on of John Alexander Hoblit and Jennie Mae Mountjoy). Born July 14, 11. Died May 21, 1959. Address Atlanta, Illinois.

654–Robert Charles Koch (302) son of Peter Koch and Elizabeth Gerstner. Born October 20, 1909, Tremont, Illinois. Died ..... Married June 1, 1935, Mary Louise Buehrig, (daughter William S. Buehrig and Pearl Livesay). Born March 1, 1911, Presho, D. Died..... Employed by Peoria Tractor & Equipment Co. ddress 415 Florence, Peoria, Illinois.

Only child of Robert C. Koch and Mary L. Buehrig:

*724–William Charles (654) Born April 26, 1948. Died.....

* * * * *

Bina Koch Moser

303–Bina Koch (3) daughter of Katherine Getz and Kasper Koch. orn April 8, 1871, Tremont, Illinois. Died January 14, 1947. Married une 14, 1896, Samuel Moser, (son of Frederick Moser and Elizabeth ueterich). Born August 17, 1869. Died October 9, 1945.

Children of Bina Koch and Samuel Moser:

725–Bertha (303) Born April 21, 1897. Died.....
726–Katie (303) Born July 20, 1899. Died.....
727–Emma L. (303) Born August 1, 1902. Died.....
*728–Florence (303) Born May 15, 1905. Died May 17, 1905.
729–Mildred (303) Born August 26, 1908. Died.....
730–Dorothy (303) Born July 31, 1911. Died.....

725–Bertha Moser (303) daughter of Bina Koch and Samuel Moser. Born April 21, 1897, Tremont, Illinois. Died..... arried October 16, 1927, Albert Strunk, (son of Henry Strunk and lome Wick). Born January 8, 1904, Tremont, Illinois. Died..... armer. Address Tremont, Illinois.

Children of Bertha Moser and Albert Strunk:

731–Harold Lee (725) Born August 6, 1928. Died.....

732—James Albert (725) Born January 30, 1931. Died.....
733—Sally Jean (725) Born July 6, 1936. Died.....
*734—Mary Jo (725) Born April 9, 1942. Died April 11, 1942.

731—Harold Lee Strunk (725) son of Bertha Moser and Albert Strunk. Born August 6, 1928, Tremont, Illinois. Died..... Married January 15, 1950, Thelma Jane Babbitt, (daughter of William Lloyd Babbit and Margaret Eliz Robison). Born March 12, 1931. Peoria Heights, Illinois. Died..... Truck driver for Baer & Schmied, Morton, Illinois. Address Tremont, Illinois.

Children of Harold L. Strunk and Thelma J. Babbitt;

*735—Bradley Allen (731) Born November 20, 1950. Died.....
*736—Riki Lee (731) Born August 28, 1952. Died.....
*737—Teresa Sue (731) Born June 29, 1954. Died.....
*738—Roger Dean (731) Born June 26, 1955. Died.....
*739—Linda Lou (731) Born March 25, 1958. Died.....

732—James Albert Strunk (725) son of Bertha Moser and Albert Strunk. Born January 30, 1931, Morton, Illinois. Died..... Married June 7, 1958, Mary McGowan, (daughter of Harold Francis McGowan and Marie Rose Hauber). Born April 17, 1936, Milwaukee, Wisconsin. Engineer, A. C. Spark Plug Division of GMC. Address 3402 North Gordon Place, Milwaukee, Wisconsin.

733—Sally Jean Strunk (725) daughter of Bertha Moser and Albert Strunk. Born July 6, 1936, Morton, Illinois. Died..... Married November 25, 1956, Roland Earl Hoffman, (son of Earl Frederick Hoffman and Alice Hinman). Born April 30, 1933, Tremont, Illinois. Employed by Libby McNeil & Libby. Address Tremont, Illinois.

Children of Sally Jean Strunk and Roland E. Hoffman:

*740—David Lee (733) Born November 2, 1957. Died.....
*A740—Christine Lynn (733) Born January 29, 1960. Died.....

726—Katie Moser (303) daughter of Bina Koch and Samuel Moser. Born July 20, 1899, Tremont, Illinois. Died..... Address Tremont, Illinois.

727—Emma L. Moser (303) daughter of Bina Koch and Samuel Moser. Born August 1, 1902, Tremont, Illinois. Died..... Married July 9, 1950, Jefferson J. Springer, (son of John Springer and Katherine Bachman). Born March 20, 1881, in Hopedale Twsp. Died ..... Mrs. Springer is First Grade Teacher in Tremont Grade School. Mr. Springer is Soil Technician, Logan County Farm Bureau, Lincoln, Illinois. Address Tremont, Illinois.

729—Mildred Moser (303) daughter of Bina Koch and Samuel

Moser. Born August 26, 1908, Tremont, Illinois. Died.....
arried September 14, 1939, Victor R. Sommer, (son of Wilbert Sommer
nd Mary Edna Miller). Born July 3, 1905, Elm Grove Twsp. Died
..... Farming. Address R.R. #1, Pekin, Illinois.

Children of Mildred Moser and Victor R. Sommer:

*741—Bruce Alan (729) Born September 21, 1941. Died.....
*742—William Clarence (729) Born May 2, 1944. Died.....

730—Dorothy Moser (303) daughter of Bina Koch and Samuel Moser. Born July 31, 1911, Tremont, Illinois. Died.....
larried May 24, 1947, Elmer Henry Brunner, (son of Jacob Brunner and
hristina Schaefer). Born November 4, 1909, Milford, Indiana. Died
..... Self employed, Service Station. Address Tremont, Illinois.

Children of Dorothy Moser and Elmer H. Brunner:

*743—Elise Marie (730) Born January 21, 1949. Died.....
*744—Charles Wayne (730) Born December 11, 1950. Died.....

* * * * *

Benjamin C. Koch

304—Benjamin Casper Koch (3) son of Katherine Getz and Kasper
och. Born May 25, 1873, Tremont, Illinois. Died October 18, 1924.
larried May 29, 1894, Bertha Schneider, (daughter of John Schneider
nd Pauline Meyer). Born July 29, 1871. Died May 13, 1938.

Only child of Benj. C. Koch and Bertha Schneider:

745—Albert Koch (304) Born August 29, 1895. Died May 31, 1959.

745—Albert H. Koch (304) son of Benjamin C. Koch and Bertha Schneider. Born August 29, 1895, Tremont, Illinois. Died May 31,
59. Married September 1, 1920, Helen Cherry, (daughter of Richard
herry Violet Joyner). Born August 6, 1901. Died..... Di-
rced.

Children of Albert Koch and Helen Cherry:

746—Norma Jean (745) Born December 14, 1921. Died.....
747—Nancy Helen (745) Born September 14, 1925. Died.....

Albert Koch married February 5, 1927, Mary L. Reel (daughter
f Harry M. Reel and Josephine Rowan). Born April 6, 1900. Died
..... Mr. Koch is manager of Farm Implement Department,
ears Roebuck & Co., Bay City, Michigan. Address 1106 N. Birney
t., Bay City, Michigan.

Foster child of Albert H. Koch and Mary L. Reel:

748—Robert Gordon (745) Born September 21, 1925. Died.....

746–Norma Jean Koch (745) daughter of Albert H. Koch and Helen Cherry. Born December 14, 1921, Peoria, Illinois. Died ..... Married December 3, 1944, William Russel Gordon, (son of Claude Noel Gordon and Lona Mae Caulkins). Born June 24, 1920. Died..... Assisting in Family Business. (Ladies Ready To Wear). Address 4316 Gresham, San Diego, California.

Children of Norma Jean Koch and William R. Gordon:

*749–William R., Jr. (746)-Born December 12, 1945. Died.....
*750–Diana Lee (746) Born October 28, 1947. Died.....
*751–Richard Stuart (746) Born March 24, 1950. Died.....

747–Nancy Helen Koch (745) daughter of Albert H. Koch and Helen Cherry. Born September 14, 1925, Peoria, Illinois. Died ..... Married May 31, 1953, Raymond Webster Stafford, (son of Webster Neeland Stafford and Kathryn Stevens). Born November 24, 1924, Chicago, Illinois. Died..... Assisting in family business "Gilchrist's." Address 851 Rosecrans, San Diego 6, California.

748–Robert Gordon Koch (745) son of Albert Koch and Mary Reel. Born September 21, 1925. Died..... Married September 13, 1957, (second marriage) Esther Ebel, (daughter of John Ebel and Clara Kullick). Born January 9, 1931 in Detroit, Michigan. Died..... Address U. S. 23 Route #1, Kawkawlin, Michigan.

Children of Robert G. Koch and Esther Ebel:

*752–Shelley Sue (748) Born June 29, 1951. Died.....
*753–Bradley McKee (748) Born January 2, 1954. Died.....

MEMORANDUM

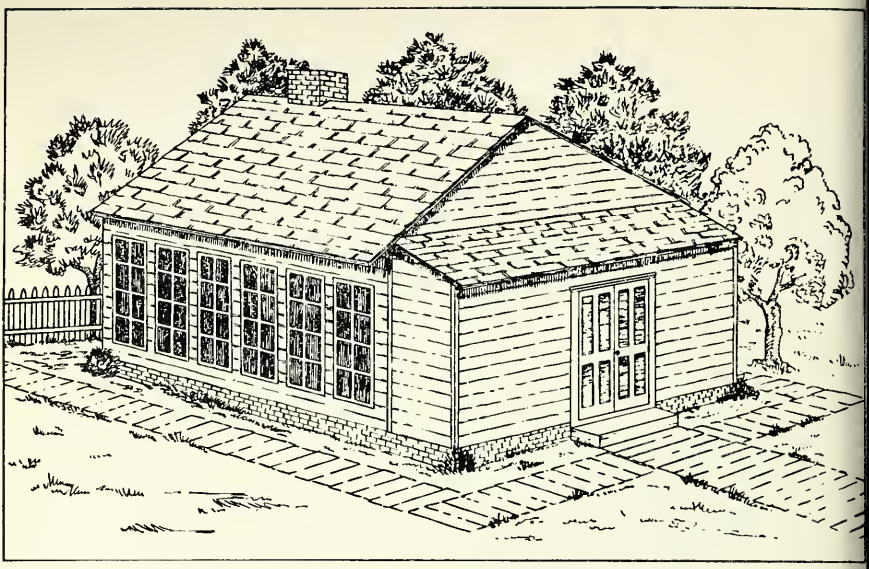

THE FIRST MORTON APOSTOLIC CHRISTIAN CHURCH
BUILT IN 1867

The first Elder of the Morton Apostolic Christian Church was Rev. George Welk from 1867 to 1895; the second Rev. Andrew Rapp from 1895 to 1911 (died May 5, 1921); the third Rev. Barthol Rapp from 1911 to 1924 (died January 24, 1924); the fourth Rev. Carl Rassi from 1932 to 1952, the fifth Rev. Joe A. Getz, 1948 to date.

The original burials in Morton were in the so-called Kaufman Cemetery located 1½ miles south and ½ mile west of Morton, which ground was purchased from Jacob Kaufman in 1876 for $10.00. The present Church Cemetery is located directly south of Morton, the ground being donated by John Zobrist of Morton in 1910.

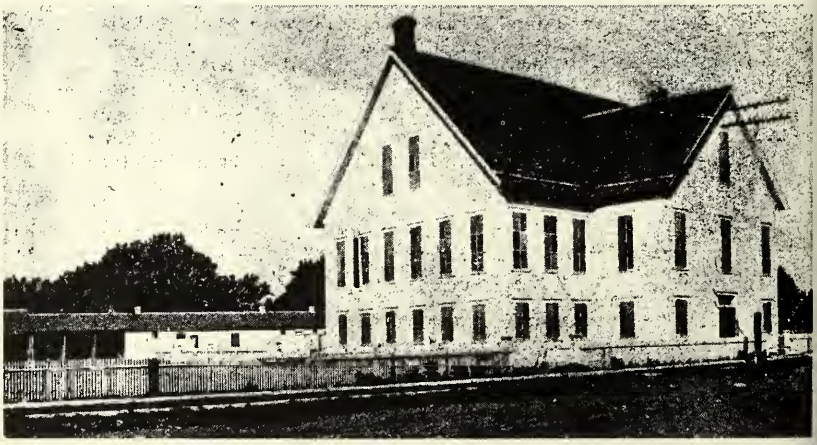

**MORTON APOSTOLIC CHRISTIAN CHURCH BUILT IN 1891—
DESTROYED BY FIRE IN 1912**

The Hanna Getz Welk Line

4–Hanna Getz (1) daughter of Peter Getz and Katherine Kres. orn January 26, 1834, in Wurtemberg, Germany. Died October 19, 910, Morton, Illinois. Married August 27, 1857, George Welk (son of aniel Welk and Juliana Herboldt). Born December 1, 1829, in Germany.

Mr. and Mrs. George Welk and infant daughter Katherine emigrated the year 1859. With them came Peter Getz and his wife (father and nd mother of Mrs. Welk).

The Welk's lived with Ludwig Getz and family near Dillon, Illinois. r five years, then Ludwig Getz purchased a farm northeast of Tre-ont, Illinois, and sold the other farm to George Welk. In 1871 or 1872 r. Welk sold this farm to Kasper Koch, and he buying a farm two miles ast of Morton, Illinois. (This farm is now owned by their son John elk).

Mr. Welk was minister and elder of the Apostolic Christian Church f Morton, Illinois.

Children of Hanna Getz and George Welk:

754–Katherine (4) Born July 27, 1858. Died February 7, 1938.
755–Julia (4) Born August 29, 1859. Died March 2, 1940.
756–John (4) Born January 9, 1861. Died February 28, 1960.
757–Louis (4) Born April 18, 1863. Died October 27, 1904
*758–George (4) Born August 27, 1864. Died January 28, 1866.
759–George (4) Born September 28, 1866. Died September 15, 1955.
*760–Magdalena (4) Born February 28, 1869. Died February 4, 1870.
761–Eliza (4) Born January 29, 1871. Died August 24, 1948.
*762–Daniel (4) Born November 5, 1872. Died June 23, 1895.
763–Mary (4) Born September 23, 1874. Died September 19, 1931.
764–Lydia (4) Born March 14, 1877. Died.....
*765–Henry (4) Born March 4, 1879. Died March 4, 1879.

* * * * *

Katherine Welk Rapp

754–Katherine Welk (4) daughter of Hanna Getz and George Welk. orn July 27, 1858, in Bonfeld, Germany. Died February 7, 1938. arried December 8, 1878, Andrew Rapp, (son of Christian Rapp and ary Weisser). Born February 25, 1852. Died May 2, 1911.

Mr. Rapp was a mason by trade in Germany, coming to America in 866. In 1877 he founded the Brick and Tile Works of Morton, later anufacturing stoneware, and then the Rockingham and Yellow earthen-are. He was minister and elder of the Apostolic Christian Church in

Morton, Illinois.

Children of Katherine Welk and Andrew Rapp:

*766—Maria (754) Born March 28, 1880. Died June 23, 1881.
767—Lydia (754) Born April 10, 1881. Died.....
768—Katherine (754) Born August 14, 1882. Died.....
769—Lena (754) Born March 13, 1884. Died.....
770—George (754) Born September 22, 1885. Died November 23, 1936.
771—Anna (754) Born February 27, 1887. Died.....
772—Samuel (754) Born July 6, 1888. Died.....
773—William (754) Born February 7, 1890. Died June 15, 1951.
774—Emma (754) Born September 21, 1891. Died.....
775—Daniel (754) Born February 27, 1893. Died.....
776—Henry (754) Born September 17, 1894. Died.....
777—Andrew (754) Born January 26, 1896. Died.....
778—Salome (754) Born April 23, 1897. Died.....
779—Solomon (754) Born August 26, 1899. Died.....
780—Nathaniel (754) Born November 4, 1902. Died.....

767—Lydia Rapp (754) daughter of Katherine Welk and Andrew Rapp. Born April 10, 1881, Morton, Illinois. Died..... Married March 16, 1902, Benjamin Pflederer, (son of Carl Pflederer and Rosina Schlupp). Born December 6, 1877. Died..... Retired farmer. Address Morton, Illinois.

Children of Lydia Rapp and Benjamin Pflederer:

781—Priscilla (767) Born May 6, 1903. Died.....
782—Nathalia (767) Born August 21, 1904. Died.....
783—Samuel R. (767) Born June 17, 1906. Died.....
784—Kathryn D. (767) Born June 1, 1908. Died.....
*785—Andrew C. (767) Born May 18, 1910. Died July 22, 1928.
786—Lorana M. (767) Born June 28, 1912. Died.....
787—Alice Rose (767) Born August 5, 1915. Died.....
788—Alma Adele (767) Born April 18, 1918. Died.....
*789—Raymond H. (767) Born May 16, 1920. Died February 5, 1923.
790—Lena Eloise (767) Born July 7, 1924. Died.....

781—Priscilla Pflederer (767) daughter of Lydia Rapp and Benjamin Pflederer. Born May 6, 1903, Morton, Illinois. Died ..... Employed at the Morton Pottery. Address Morton, Illinois.

782—Nathalia Pflederer (767) daughter of Lydia Rapp and Benjamin Pflederer. Born August 21, 1904, Morton, Illinois. Died ..... Employed at the Morton Pottery. Address Morton, Illinois.

783—Samuel R. Pflederer (767) son of Lydia Rapp and Benjamin Pflederer. Born June 17, 1906, Morton, Illinois. Died..... Married December 29, 1935, Nettie Yoder, (daughter of Edward Yoder

and Anna Kaufman). Born May 30, 1903. Died..... Employed at Chris Hoerr and Son Inc., Peoria, Illinois. Address Morton, Illinois.

Children of Samuel R. Pflederer and Nettie Yoder:

791—Robert Allen (783) Born February 5, 1937. Died.....
792—Janet Carol (783) Born January 6, 1940. Died.....

791—Robert Allen Pflederer (783) son of Samuel R. Pflederer and Nettie Yoder. Born February 5, 1937, Morton, Illinois. Died ..... Married August 23, 1959, Eleanor N. Zimmerman, (daughter of Harvey Zimmerman and Stella Stoller). Born January 30, 1938, Died..... Medical Student attending U. of I. Chicago, Illinois. Home address Morton, Illinois.

792—Janet C. Pflederer (783) daughter of Samuel R. Pflederer and Nettie Yoder. Born January 6, 1940, Morton, Illinois. Died ..... Attending Illinois State Normal University, Normal, Illinois.

784—Kathryn D. Pflederer (767) daughter of Lydia Rapp and Benjamin Pflederer. Born June 1, 1908, Morton, Illinois. Died ..... Married May 21, 1932, Harold Swearingen, (son of Harry Swearingen and Mabel Stewart). Born August 20, 1909. Died ..... Address Morton, Illinois.

Children of Kathryn D. Pflederer and Harold Swearingen:

793—Wayne Andrew (784) Born November 22, 1932. Died.....
794—Alan Rae (784) Born May 12, 1937. Died.....
*795—William Joe (784) Born October 1, 1941. Died.....

793—Wayne A. Swearingen (784) son of Kathryn D. Pflederer and Harold Swearingen. Born November 22, 1932, Morton, Illinois. Died..... Married June 12, 1954, Lois Schuck, (daughter of Edward Schuck and Marie Burrough). Born August 27, 1933, R. R. #2, Washington, Illinois. Died..... A student of Iowa State University, Ames, Iowa. Home address Morton, Illinois.

Children of Wayne A. Swearingen and Lois Schuck:

*796—Alex Wayne (793) Born December 22, 1955. Died.....
*A796—Lori Sue (793) Born June 30, 1959. Died.....

794—Alan Rae Swearingen (784) son of Kathryn D. Pflederer and Harold Swearingen. Born May 12, 1937, Morton, Illinois. Died ..... Married August 9, 1959, Patricia Ann Hess, (daughter of Clarence E. Hess and Hazel Schneeberger). Born September 23, 1938. Died..... Medical Student, Attending Medical School, University of Iowa, Iowa City, Iowa.

786—Lorana Mae Pflederer (767) daughter of Lydia Rapp and Benjamin Pflederer. Born June 28, 1912, Morton, Illinois. Died ..... Employed at the Morton Pottery. Address Morton, Illinois.

787–Alice Rose Pflederer (767) daughter of Lydia Rapp and Benjamin Pflederer. Born August 5, 1915, Morton, Illinois. Died ..... Married November 9, 1938, John G. Hirstein, (son of Edward Hirstein and Mary Gerber). Born November 2, 1913, Bremen, Indiana. Died..... Employed by Morton Pottery Company. Address Morton, Illinois.

Children of Alice R. Pflederer and John G. Hirstein:

*797–Roger Lee (787) Born January 11, 1942. Died.....
*798–James Jay (787) Born June 5, 1945. Died.....

788–Alma Adele Pflederer (767) daughter of Lydia Rapp and Benjamin Pflederer. Born April 18, 1918, Morton, Illinois. Died ..... Married February 8, 1940, Walter Wittmer, (son of John Wittmer and Tillie Walder). Born May 4, 1915. Died..... Insurance salesman. Address Morton, Illinois.

790–Lena Eloise Pflederer (767) daughter of Lydia Rapp and Benjamin Pflederer. Born June 14, 1922, Cropsey, Illinois. Died ..... Married July 14, 1946, Donald Carey, (son of George Frank Carey and Nola Thompson). Born Morton, Township, Illinois. Died..... Address Morton, Illinois.

Children of Lena E. Pflederer and Donald Carey:

*799–Glenn Alan (790) Born April 20, 1949. Died.....
*800–Douglas Lee (790) Born November 19, 1950. Died.....

768–Katherine Rapp (754) daughter of Katherine Welk and Andrew Rapp. Born August 14, 1882, Morton, Illinois. Died ..... Married May 7, 1905, Daniel Pflederer, (son of Carl Pflederer and Rosina Schlupp.) Born September 5, 1879. Died November 9, 1947. Mrs. Pflederer's address is Morton, Illinois.

Children of Katherine Rapp and Daniel Pflederer:

801–Marie M. (768) Born May 10, 1906. Died.....
802–Lucille L. (768) Born November 17, 1909. Died.....
803–Margaret Ann (768) Born August 17, 1915. Died.....

801–Marie M. Pflederer (768) daughter of Katherine Rapp and Daniel Pflederer. Born May 10, 1906, Morton, Illinois. Died ..... Employed as bookkeeper for the Little Giant Products Company, Peoria, Illinois. Address Morton, Illinois.

802–Lucille L. Pflederer (768) daughter of Katherine Rapp and Daniel Pflederer. Born November 17, 1909, Morton, Illinois. Died ..... Employed as stenographer by Caterpillar Tractor Company, East Peoria, Illinois. Address Morton, Illinois.

803–Margaret A. Pflederer (768) daughter of Katherine Rapp and Daniel Pflederer. Born August 17, 1915, Morton, Illinois. Died..... Married December 27, 1941, Levi Ricketts, (son of Alva Ricketts and Ollie Kuntz). Born June 23, 1910, Princeville, Illinois. Died..... Address Morton, Illinois.

Children of Margaret A. Pflederer and Levi Ricketts:

*804–Norman Lee (803) Born October 16, 1943. Died.....
*805–Stephen Paul (803) Born March 13, 1946. Died.....
*806–Barbara Jean (803) Born July 25, 1947. Died.....
*807–Sally Ann (803) Born August 1, 1948. Died.....

769–Lena Rapp (754) daughter of Katherine Welk and Andrew Rapp. Born March 13, 1884, Morton, Illinois. Died..... Married January 27, 1907, Samuel Ackerman, (son of John Ackerman and Nancy Naffziger). Born November 4, 1877. Died..... Retired farmer. Address Morton, Illinois.

770–George Rapp (754) son of Katherine Welk and Andrew Rapp. Born September 22, 1885, Morton, Illinois. Died November 23, 1936. Married November 16, 1916, Lena Streitmatter, (daughter of William Streitmatter and Salome Herboldt). Born March 21, 1892. Died May 4, 1960. Mrs. Rapp's address is Peoria, Illinois.

Only child of George Rapp and Lena Streitmatter:

808–Gerald George (770) Born January 31, 1921. Died.....

808–Gerald G. Rapp (770) son of George Rapp and Lena Streitmatter. Born January 31, 1921, Peoria, Illinois. Died ..... Married November 9, 1946, Elizabeth Farrow, (daughter of LeRoy Farrow and Born August 10, 1926, Peoria, Illinois. Died..... Employed by Farrow Coal Company. Address Peoria, Illinois.

Children of Gerald G. Rapp and Elizabeth Farrow:

*809–Gerald Farrow (808) Born March 19, 1948. Died.....
*810–Robert Byron (808) Born April 26, 1950. Died.....

771–Anna Rapp (754) daughter of Katherine Welk and Andrew Rapp. Born February 27, 1887, Morton, Illinois. Died..... Employed by Morton Pottery Company. Address Morton, Illinois.

772–Samuel Rapp (754) son of Katherine Welk and Andrew Rapp. Born July 6, 1888, Morton, Illinois. Died..... Married October 5, 1916. Martha Edna Frintz (daughter of John Frintz and Caroline Knapp). Born May 1, 1892. Died..... Mr. Rapp is Sec.-Tres. of the Morton Pottery Company. Address Morton, Illinois.

Children of Samuel Rapp and Martha E. Frintz:

811—Gilbert A. (772) Born May 29, 1918. Died March 31, 1944.
812—Russell A. (772) Born September 17, 1920. Died.....
813—Elton E. (772) Born September 18, 1921. Died.....
814—Geraldine E. (772) Born April 12, 1924. Died.....

811—Gilbert A. Rapp (772) son of Samuel Rapp and Martha E. Frintz. Born May 29, 1918, Morton, Illinois. Died March 31, 1944. Had been a student at the University of Illinois before entering the service. Was killed in action.

812—Russell A. Rapp (772) son of Samuel Rapp and Martha E. Frintz. Born September 17, 1920, Morton, Illinois. Died ..... Married October 7, 1948, Verna Jane Birkey, (daughter of Alvin Birkey and Matilda Knoll). Born November 20, 1924, Groveland, Illinois. Died..... Employed by Morton Pottery Company. Minister at Apostolic Christian Church, Morton, Illinois. Address Morton, Illinois.

Children of Russell A. Rapp and Verna J. Birkey:

*815—Linda Marie (812) Born February 25, 1952. Died.....
*816—Mary Jane (812) Born August 15, 1954. Died.....
*817—Gilbert A. (812) Born March 13, 1958. Died.....
*A817—Ruth Ann (812) Born January 16, 1960. Died.....

813—Elton E. Rapp (772) son of Samuel Rapp and Martha E. Frintz. Born September 18, 1921, Morton, Illinois. Died..... Married December 8, 1945, Helen F. Cook, (daughter of George W. Cook, (daughter of George W. Cook and Minnie A. Morgan). Born August 9, 1922, Clarence, Missouri. Died..... Employed by Morton Pottery Company. Address Morton, Illinois.

Children of Elton E. Rapp and Helen F. Cook:

*818—Susan Carlotta (813) Born August 11, 1947. Died.....
*819—Gail Melinda (813) Born January 27, 1951. Died.....
*820—Mark Samuel (813) Born September 22, 1955. Died.....

814—Geraldine E. Rapp (772) daughter of Samuel Rapp and Martha Frintz. Born April 12, 1924, Morton, Illinois. Died ..... Married July 13, 1946, Marvin W. Carius, (son of Henry C. Carius and Madeline Wilhelm). Born June 6, 1922, Peoria, Illinois. Died December 9, 1950. (Killed in action). Mrs. Carius' address is Morton, Illinois.

Children of Geraldine E. Rapp and Marvin W. Carius:

*821—Michael Lee (814) Born July 5, 1947. Died.....
*822—Jeffrey Rapp (814) Born August 29, 1949. Died.....

773—William Rapp (754) son of Katherine Welk and Andrew Rapp. Born February 7, 1890, Morton, Illinois. Died June 15, 1951. Married December 3, 1917, Anna Marie Bachman, (daughter of Herman Bachman and Hanna Harrison). Born April 30, 1893. Died ..... Mrs. Rapp's address is Morton, Illinois.

Children of William Rapp and Anna M. Bachman:

823—Betty Jane (773) Born February 23, 1920. Died .....
824—Donald W. (773) Born September 7, 1928. Died .....

823—Betty Jane Rapp (773) daughter of William Rapp and Anna M. Bachman. Born February 23, 1920, Morton, Illinois. Died ..... Married October 24, 1943, Wilbert E. Burger, (son of George Burger and Edith Yentes). Born September 6, 1919, Morton, Illinois. Address Naperville, Illinois.

Children of Betty J. Rapp and Wilbert E. Burger:

*825—Carole Ann (823) Born May 7, 1945. Died .....
*826—Thomas Martin (823) Born February 13, 1950. Died .....

824—Donald W. Rapp (773) son of William Rapp and Anna M. Bachman. Born September 7, 1928, Peoria, Illinois. Died ..... Married May 28, 1955, Patricia L. Cooper, (daughter of L. B. Cooper and Born June 25, 1933. Died ..... Instructor, Florida State College. Address Tallahassee, Florida.

Only child of Don W. Rapp and Patricia Cooper:

*A824—Murray Dean (824) Born February 16, 1960, Died .....

774—Emma Rapp (754) daughter of Katherine Welk and Andrew Rapp. Born September 21, 1891, Morton, Illinois. Died ..... Employed by Morton Pottery Company. Address Morton, Illinois.

775—Daniel Rapp (754) son of Katherine Welk and Andrew Rapp. Born February 27, 1893, Morton, Illinois. Died ..... Married June 5, 1920, Nelda Burke, (daughter of John Henry Burke and Fannie Hazel Wood). Born March 17, 1893. Died ..... Office Manager of Kingsley Furniture Company, Michigan City, Indiana. Address Michigan City, Indiana.

Only child of Daniel Rapp and Nelda Burke:

827—Dorothy Helen (775) Born June 20, 1921. Died .....

827—Dorothy Helen Rapp (775) daughter of Daniel Rapp and Nelda Burke. Born June 20, 1921, Chicago, Illinois. Died ..... Married January 25, 1944, Melvin H. Russ, (son of born Died .....

Children of Dorothy H. Rapp and Melvin H. Russ:

*829—Patricia Joan (827) Born November 26, 1948. Died.....

827—Dorothy H. Rapp (775) married April 30, 1955, Robert Jones, (son of Howard Jones and Marjorie Clendenen). Born November 4, 1917. Died..... Address New Carlisle, Indiana.

776—Henry Rapp (754) son of Katherine Welk and Andrew Rapp Rapp. Born September 17, 1894, Morton, Illinois. Died..... Married April 5, 1921, Anna Marie Kuebler, (daughter of Charles Kuebler and Emma Baumgartner). Born September 25, 1897. Died ..... Employed as glazing foreman, at the Morton Pottery Company. Address Morton, Illinois.

Children of Henry Rapp and Anna M. Kuebler:

830—Henry, Jr. (776) Born February 15, 1923. Died.....
831—Richard K. (776) Born June 18, 1924. Died.....
832—Howard C. (776) Born September 16, 1928. Died.....

830—Henry W. Rapp, Jr. (776) son of Henry Rapp and Anna M. Kuebler. Born February 15, 1923, Morton, Illinois. Died..... Married January 16, 1944, Bernice Rinkenberger, (daughter of Chris C. Rinkenberger and Alice E. Punke). Born November 3, 1922, Wolcott, Indiana. Died..... Employed by Morton Ceramic Tile Company. Address Morton, Illinois.

Children of Henry W. Rapp, Jr. and Bernice Rinkenberger:

*833—Stephen Jay (830) Born July 3, 1946. Died.....
*834—Philip Welk (830) Born October 23, 1949. Died.....
*835—Barbara Ann (830) Born November 10, 1953. Died.....
*836—Sally Ann (830) Born April 8, 1955. Died.....

831—Richard K. Rapp (776) son of Henry Rapp and Anna M. Kuebler. Born June 18, 1924, Morton, Illinois. Died..... Married June 25, 1953, Ruth Ann Getz, (daughter of Chris T. Getz and Verna Pfister). Born November 18, 1932, Peoria, Illinois. Died..... Employed by Sylvan Pottery Company. Address Glendale, California.

832—Howard C. Rapp (776) son of Henry Rapp and Anna M. Kuebler. Born September 16, 1928, Morton, Illinois. Died..... Married August 27, 1949, Doloris Beyer, (daughter of Henry O. Beyer and Salome Strunk). Born January 19, 1928, Morton, Illinois. Died ..... Employed by Morton Pottery Company. Address Morton, Illinois.

Children of Howard C. Rapp and Doloris Beyer:

*837—Nancy Ann (832) Born July 29, 1950. Died.....
*838—Teresa Christine (832) Born November 29, 1951. Died.....
*839—David Henry (832) Born September 27, 1954. Died.....
*840—Paul Andrew (832) Born November 10, 1958. Died.....

777—Andrew Rapp, Jr. (754) son of Katherine Welk and Andrew Rapp, Sr. Born January 26, 1896, Morton, Illinois. Died..... Married April 16, 1927, Blanche Cornell Evans, (daughter of Frank Cornell and Lula Belle Ingle). Born October 17, 1896. Died..... Production Foreman at the Morton Pottery Company. Address Morton, Illinois.

778—Salome Rapp (754) daughter of Katherine Welk and Andrew Rapp. Born April 23, 1897, Morton, Illinois. Died..... Bookkeeper at the Morton Pottery Company. Address Morton, Illinois.

779—Solomon I. Rapp (754) son of Katherine Welk and Andrew Rapp. Born August 26, 1899, Morton, Illinois. Died..... Married May 16, 1948, Ruth P. Gudeman, (daughter of Albert Gudeman and Louise Leman). Born August 3, 1903, Eureka, Illinois. Died ..... Employed by Morton Pottery Company. Address Morton, Illinois.

780—Nathaniel W. Rapp (754) son of Katherine Welk and Andrew Rapp. Born November 4, 1902, Morton, Illinois. Died ..... Married July 21, 1943, Mildred C. Nelson, (daughter of Peter Nelson and Alfrieda W. Anderson). Born October 27, 1907, Peoria, Illinois. Died May 4, 1960, Mold maker at Morton Pottery Company. Address Morton, Illinois.

* * * * *

Julia Welk Rapp

755—Julia Welk (4) daughter of Hanna Getz and George Welk. Born August 29, 1859, Tremont, Illinois. Died March 2, 1940. Married December 3, 1882, Barthol Rapp, (son of Christian Rapp and Mary Geisser). Born August 15, 1855. Died January 24, 1924. A mason by trade in Germany. In 1877 he with his brothers founded the Brick and Tile Works of Morton, He was minister and elder of the Apostolic Christian Church in Morton for many years.

Children of Julia Welk and Barthol Rapp:

841—Hannah (755) Born January 29, 1886. Died.....
842—Mary (755) Born December 18, 1887. Died.....
843—Christian (755) Born October 20, 1889. Died October 11, 1950.
844—Albert (755) Born April 14, 1892. Died.....
845—Joseph (755) Born August 29, 1894. Died.....
846—Benjamin (755) Born November 23, 1896. Died.....
847—Naomi (755) Born February 11, 1900. Died.....

841–Hannah Rapp (755) daughter of Julia Welk and Barthol Rapp. Born January 29, 1886, Morton, Illinois. Died..... Employed at the Morton Pottery Company. Address Morton, Illinois.

842–Mary Rapp (755) daughter of Julia Welk and Barthol Rapp. Born December 18, 1887, Morton, Illinois. Died..... Married July 7, 1932, Roy Jones, (son of Bernhard Jones and Harriett Vantress). Born July 3, 1891. Died December 26, 1932. Mrs. Jones is employed as telephone operator at the Methodist Hospital, Peoria, Illinois. Address Peoria, Illinois.

843–Christian Rapp (755) son of Julia Welk and Barthol Rapp. Born October 20, 1889, Morton, Illinois. Died October 11, 1950. Married June 30, 1937, Elizabeth Miller, (daughter of Joseph Miller and Barbara Schantz). Born December 2, 1900. Died..... Mrs. Rapp's address is Morton, Illinois.

844–Albert Rapp (755) son of Julia Welk and Barthol Rapp. Born April 14, 1892, Morton, Illinois. Died..... Married June 29, 1922, Anna Helen Humpfrey, (daughter of William Humpfrey and Anna Louise Peterson). Born September 2, 1893. Died ..... Brick Mason. Address Springfield, Illinois.

845–Joseph Rapp (755) son of Julia Welk and Barthol Rapp. Born August 28, 1894, Morton, Illinois. Died..... Married October 26, 1922, Sarah Brandt, (daughter of Rudolph Brandt and Lena Sommerhalder). Born June 23, 1898. Died..... Brick mason. Address Homewood, Illinois.

Only child of Joseph Rapp and Sarah Brandt:

848–Marilyn Jean (845) Born October 1, 1923. Died.....

848–Marilyn Jean Rapp (845) daughter of Joseph Rapp and Sarah Brandt. Born October 1, 1923, Morton, Illinois. Died ..... Married December 29, 1942, Major Louis Stokes, (son of Wade H. Stokes and Hazel Nantz). Born January 26, 1921, Chicago Heights, Illinois. Died..... Address Kent, Ohio.

Children of Marilyn Jean Rapp and Major Louis Stokes:

*849–Cynthia Jean (848) Born October 21, 1943. Died.....
*850–Mark Louis (848) Born February 3, 1948. Died.....
*851–Susan Sarah (848) Born March 22, 1953. Died.....
*852–Kathleen Ann (848) Born December 21, 1956. Died.....
*853–Patricia Jo (848) Born December 21, 1956. Died.....

846–Benjamin Rapp (755) son of Julia Welk and Barthol Rapp. Born November 23, 1896, Morton, Illinois. Died..... arried May 16, 1946, Marie Binkele, (daughter of George Binkele and ertha Gunther). Born March 12, 1911, Morton, Illinois. Died..... mployed at the Morton Pottery Company. Morton, Illinois. Address orton, Illinois.

847–Naomi Rapp (755) daughter of Julia Welk and Barthol Rapp. Born February 11, 1900, Morton, Illinois. Died..... mployed in Morton, Illinois. Home address Morton, Illinois.

* * * * *

John Welk

756–John Welk (4) son of Hannah Getz and George Welk. Born January 9, 1861, Tremont, Illinois. Died Feb. 28, 1960. Married anuary 14, 1883, Lena Hirstein, (daughter of Samuel Hirstein and Gerude Butler). Born February 27, 1860. Died January 15, 1942. Retired rmer. Now living in Morton, Illinois.

Children of John Welk and Lena Hirstein:

854–Samuel (756) Born October 31, 1884. Died March 20, 1949.
855–Katie (756) Born September 13, 1886. Died February 13, 1940.
856–Hannah (756) Born January 2, 1889. Died.....
857–Lydia (756) Born December 24, 1890. Died.....
858–William (756) Born October 25, 1892. Died.....
859–Emma (756) Born December 12, 1894. Died.....
860–Eliza (756) Born April 14, 1897. Died.....
861–John (756) Born December 31, 1899. Died.....

854–Samuel Welk (756) son of John Welk and Lena Hirstein. Born October 31, 1884, Morton, Illinois. Died March 20, 1949. rried June 7, 1914, Clara Frank, (daughter of John Frank and Mary uter). Born December 24, 1885. Died..... Address Morton, nois.

Only child of Samuel Welk and Clara Frank:

862–Madeline (854) Born July 22, 1916. Died.....

862–Madeline Welk (854) daughter of Samuel Welk and Clara Frank. Born July 22, 1916, Morton, Illinois. Died..... rried June 7, 1939, Francis Riggenbach, (son of Philip Riggenbach d Julie Stuber). Born November 16, 1916, Died..... Farmer. dress Morton, Illinois.

Children of Madeline Welk and Francis Riggenbach:

*863–Walter John (862) Born October 4, 1940. Died.....

*864—Sharon Kay (862) Born April 21, 1948. Died.....

855—Katie Welk (756) daughter of John Welk and Lena Hirstein. Born September 13, 1886, Morton, Illinois. Died February 13, 1940. Married February 23, 1913, Chris Belsley, (son of Joseph Belsley and Lydia Gerber). Born July 9, 1886. Died January 19, 1948.

Children of Katie Welk and Chris Belsley:

865—John W. (855) Born August 27, 1914. Died.....
866—Mabel Lois (855) Born June 13, 1926. Died.....

865—John W. Belsley (855) son of Katie Welk and Chris Belsley. Born August 27, 1914. Died..... Married March 8, 1941, Geraleen Steiger, (daughter of John Steiger and Mary Leinweber). Born September 29, 1916. Died..... Engaged in farming. Address Morton, Illinois.

Children of John W. Belsley and Geraleen Steiger:

*867—Larry John (865) Born March 16, 1946. Died.....
*868—Ronald Wayne (865) Born November 18, 1950. Died.....

866—Mabel Lois Belsley (855) daughter of Katie Welk and Chris Belsley. Born June 13, 1926, Morton, Illinois. Died..... Married December 28, 1947, Carl Gene Miller, (son of Carl Miller and Anna Reinken). Born April 15, 1927, Morton, Illinois. Died..... Address 712 S. Main Street, Morton, Illinois.

Children of Mabel L. Belsley and Carl G. Miller:

*869—Carla Kathleen (866) Born October 25, 1948. Died.....
*870—Christa Ann (866) Born October 26, 1949. Died.....
*871—Paula Marie (866) Born January 31, 1951. Died.....
*872—Andrea Sue (866) Born May 27, 1953. Died.....

856—Hannah Welk (756) daughter of John Welk and Lena Hirstein. Born January 2, 1889, Morton, Illinois. Died..... Employed at Restaurant. Address 512 N. Main Street, Morton, Illinois.

857—Lydia Welk (756) daughter of John Welk and Lena Hirstein Born December 24, 1890, Morton, Illinois. Died..... At home with her father. Address 512 N. Main Street, Morton, Illinois.

858—William H. Welk (756) son of John Welk and Lena Hirstein Born October 25, 1892. Morton, Illinois. Died..... Married September 6, 1927, Mary Liebig, (daughter of Martin Leibig and Priscilla Weyeneth). Born November 17, 1891. Died..... Retired farmer. Address 363 Missouri Street, Morton, Illinois.

859—Emma Welk (756) daughter of John Welk and Lena Hirstein

Born December 12, 1894, Morton, Illinois. Died..... arried November 30, 1952, Jacob Stieglitz, (son of Henry Stieglitz nd Kathyrn Hofmann). Born January 23, 1895. Died..... Ad-ress 212 N. Main Street, Morton, Illinois.

860–Eliza Welk (756) daughter of John Welk and Lena Hirstein. . Born April 14, 1897, Morton, Illinois. Died..... arried August 10, 1941, Chris Belsley, (son of Joseph Belsley and ydia Gerber). Born July 9, 1886, Morton, Illinois. Died January 19, 948, Mrs. Belsley's address is 512 N. Main Street, Morton, Illinois.

861–John Welk, Jr. (756) son of John Welk Sr. and Lena Hirstein. Born December 31, 1899, Morton, Illinois. Died June 1952. Married July 19, 1928, Theo Gray, (daughter of Clifford Gray nd Mabel Webb). Born June 14, 1905. Died..... Mrs. Welk's ldress is 2222 W. Barker Ave., Peoria, Illinois.

Children of John Welk, Jr. and Theo Gray:

873–John Clifford (861) Born August 5, 1929. Died.....
874–Billie Gray (861) Born July 1, 1933. Died.....
875–Clifford Rae (861) Born August 7, 1938. Died.....

873–John Clifford Welk (861) son of John Welk, Jr. and Theo Gray. Born August 5, 1929, Peoria, Illinois. Died..... nployed in office of Caterpillar Tractor Company. Address 2222 W. arker Avenue, Peoria, Illinois, Illinois.

874–Billie Gray Welk (861) son of John Welk, Jr. and Theo Gray. Born July 1, 1933, Peoria, Illinois. Died..... arried August 30, 1956, Myra Hefner, (daughter of Marion Hefner and leen Stiles). Born July 15, 1940, Peoria, Illinois. Employed by ringer & Burkland Company. Address 2016 Northcrest Drive, Peoria, inois.

875–Clifford Rae Welk (861) son of John Welk, Jr. and Theo Gray. Born August 7, 1938, Peoria, Illinois. Died..... tending Illinois College at Jacksonville, Illinois. Home address 22 W. Barker Avenue, Peoria, Illinois.

* * * * *

Louis Welk

757–Louis Welk (4) son of Hanna Getz and George Welk. Born pril 18, 1863, Tremont, Illinois. Died October 27, 1904. Married nuary 31, 1886, Katie Baurer, (daughter of John Baurer and Rosina nteman.) Born June 30, 1865. Died November 15, 1935. Mr. Welk as a farmer.

Children of Louis Welk and Katie Baurer:

*876—George (757) Born October 12, 1887. Died September 15, 1914.
877—Louis (757) Born June 12, 1889. Died.....
878—Benjamin (757) Born March 21, 1891. Died.....
879—Rose (757) Born December 25, 1892, Died.....
880—Edward (757) Born June 7, 1894. Died.....
881—Mary (757) Born September 28, 1895. Died.....
882—Kathryn L. (757) Born June 30, 1897. Died.....
883—Ida (757) Born January 12, 1900. Died.....
884—Henry (757) Born July 19, 1901. Died.....
885—Anna (757) Born July 8, 1903. Died.....

877—Louis R. Welk (757) son of Louis Welk and Katie Baurer, Born June 12, 1889, Morton, Illinois. Died..... Married June 24, 1920, Harriet Steiner, (daughter of Jacob Steiner and Elizabeth Schmidt.) Born November 1, 1891. Died..... Insurance Agent. Address 1216 N. Frink, Peoria, Illinois.

Children of Louis R. Welk and Harriet Steiner:

886—Robert Louis (877) Born April 17, 1921. Died.....
*887—Mildred (877) Born September 21, 1924. Died December 4, 1955.

886—Robert Louis Welk (877) son of Louis R. Welk and Harriett Steiner. Born April 17, 1921, Peoria, Illinois. Died..... Married November 30, 1949, Elvera Olga Renate Bierlein, (daughter of Wichman John George Bierlein and Laura Maria Wimmer). Born February 2, 1920, Frankenmuth, Michigan. Died..... With U. S. Government, Washington D. C. Address 3309 N. Pocomoke Street, Arlington, Virginia.

Children of Robert L. Welk and Elvera O. R. Bierlein:

*888—Katherine Dell (886) Born February 28, 1951. Died.....
*889—Margaret Elizabeth (886) Born February 2, 1953. Died.....
*890—Louis Robert II (886) Born November 26, 1954. Died.....

878—Ben H. Welk (757) son of Louis Welk and Katie Baurer. Born March 21, 1891, Morton, Illinois. Died..... Married June 29, 1948, Helen E. Lutz, (daughter of Oscar Lutz and Mary Watt). Born January 1, 1911, Murphysboro, Illinois, Died..... Farm land owner. Address 1222 N. Madison Street, Bloomington, Illinois.

879—Rose E. Welk (757) daughter of Louis Welk and Katie Baurer. Born December 25, 1892, Morton, Illinois. Died..... Married March 1, 1914, Joseph Hauter, (son of Joseph Hauter and Emma Wittmer). Born July 28, 1889, Morton, Illinois. Died..... Address Morton, Illinois.

Children of Rose E. Welk and Joseph Hauter:
891—Ralph Louis (879) Born April 2, 1918. Died.....
892—Kathryn Emma (879) Born September 4, 1921. Died.....

891—Ralph Hauter (879) son of Rose E. Welk and Joseph Hauter. Born April 2, 1918, Morton, Illinois. Died..... Iarried March 6, 1948, Lydia Baer, (daughter of George Baer and Lena Cieser). Born September 30, 1919, Edelstein, Illinois. Died..... Farming. Address Morton, Illinois.

Children of Ralph Hauter and Lydia Baer:
*893—Joseph Alan (891) Born December 28, 1948. Died.....
*894—Diana Marie (891) Born March 8, 1952. Died.....
*895—Susan Mae (891) Born August 20, 1953. Died August 20, 1953.

892—Kathryn E. Hauter (879) daughter of Rose E. Welk and Joseph Hauter. Born September 4, 1921, Morton, Illinois. Died ..... Married February 13, 1943, Orman J. Kaiser, (son of en Kaiser and Anna Plattner). Born September 26, 1916, Morton, linois. Died..... Address Morton, Illinois. 715 E. Monroe.

Children of Kathryn E. Hauter and Orman J. Kaiser:
*896—Robert Orman (892) Born August 25, 1946. Died.....
*897—William Joe (892) Born April 13, 1949. Died.....
*898—Barbara Anna (892) Born July 8, 1954. Died.....
*A898—Steven Benj. (892) Born November 16, 1959. Died.....

880—Edward Welk (757) son of Louis Welk and Katie Baurer. Born June 7, 1894, Morton, Illinois. Died..... Married ebruary 18, 1924, Iva Stokes, (daughter of Oliver Stokes and Anna Iix). Born September 10, 1898. Died..... Retired. Address 51 E. LaVern Avenue, Pomona, California.

Only child of Edward Welk and Iva Stokes:
899—Robert (880) Born October 11, 1925. Died.....

899—Robert Welk (880) son of Edward Welk and Iva Stokes. Born October 11, 1925, San Diego, California. Died..... mployed by Santa Fe Railroad in Traffic Department. Address 151 ast LaVerne, Pomona, California.

881—Mary Welk (757) daughter of Louis Welk and Katie Baurer. Born September 28, 1895, Morton, Illinois. Died..... t home. Address 304 N. Third Street, Morton, Illinois.

882—Kathryn L. Welk (757) daughter of Louis Welk and Katie Baurer. Born June 30, 1897, Morton, Illinois. Died..... arried January 22, 1920, George Belsley, (son of Christian Belsley

and Louise Wittmer). Born June 20, 1893, Morton, Illinois. Died ..... Address 222 N. Third Street, Morton, Illinois.

Children of Kathryn L. Welk and George Belsley:

900—Ida Louise (882) Born June 5, 1922. Died.....
901—Verna Mae (882) Born April 3, 1924. Died.....
902—Wilma Marie (882) Born November 13, 1925. Died.....
903—Louis George (882) Born December 7, 1927. Died.....
904—Alvin Christian (882) Born February 16, 1934. Died.....

900—Ida Belsley (882) daughter of Kathryn L. Welk and George Belsley. Born June 5, 1922, Morton, Illinois. Died..... Nurse. Home Address 222 N. Third Street, Morton, Illinois.

901—Verna Mae Belsley (882) daughter of Kathryn L. Welk and George Belsley. Born April 3, 1924. Died..... Married October 19, 1947, Francis J. Rother, (son of Anton Rother and Elise Woerner). Born August 18, 1918. Died..... Minister of Apostolic Christian Church at Morton, Illinois; also supervising engineer at Caterpillar Tractor Company. Address 555 Glen, Morton , Illinois.

Children of Verna Mae Belsley and Francis Rother:

*905—Mary Jean (901) Born October 29, 1950. Died.....
*906—Marjorie Ann (901) Born March 16, 1953. Died.....
*A906—Kathryn Elise (901) Born March 28, 1959. Died.....

902—Wilma Marie Belsley (882) daughter of Kathryn L. Welk and George Belsley. Born November 13, 1925, Morton, Illinois. Died..... Married May 18, 1947, Donald F. Sauder, (son of Frank D. Sauder and Mae Raub). Born April 9, 1924, Roanoke, Illinois. Died..... Self employed in Furniture Business. Address Roanoke, Illinois.

Children of Wilma M. Belsley and Donald F. Sauder:

*907—Kay (902) Born June 6, 1949. Died .....
*908—Ben (902) Born August 16, 1951. Died.....
*909—Frank II (902) Born December 10, 1956. Died.....
*910—Douglas (902) Born June 21, 1958. Died.....

903—Louis George Belsley (882) son of Kathryn L. Welk and George Belsley. Born December 7, 1927, Morton, Illinois. Died ..... Married December 1, 1957, Vilas Birkey, (daughter of Silas Birkey and Katherine Carius). Born November 9, 1929, Deer Creek, Illinois. Died..... Electrician, employed by Foster-Jacob. Address 216 S. Kansas, Morton, Illinois.

904–Alvin Christian Belsley (882) son of Kathryn L. Welk and George Belsley. Born February 16, 1934. Morton, Illinois. Died ..... Married September 21, 1957, Diane Darlene Calder, aughter of William Calder and Elsie Koch). Born May 26, 1934. Died ..... Engineer with Marquardt Aircraft Company. Address 0 South 446 East, Clearfield, Utah.

Only child of Alvin C. Belsley and Diane D. Calder:

*911–Michael Scott (904) Born August 1, 1958. Died.....

883–Ida Welk (757) daughter of Louis Welk and Katie Baurer. Born January 12, 1900, Morton, Illinois. Died..... mployed as a Domestic in a Peoria Home. Home address 304 N. hird Avenue, Morton, Illinois.

884–Henry Welk (757) son of Louis Welk and Katie Baurer. Born July 19, 1901, Morton, Illinois. Died..... Married nuary 20, 1927, Gladys Hardin, (daughter of John Hardin and Laura mmons). Born February 10, 1906. Died..... Farming. Ad- ess Morton, Illinois.

Children of Henry Welk and Gladys Hardin:

912–Marilyn (884) Born March 7, 1932. Died.....
913–Donald H. (884) Born June 10, 1935. Died.....

912–Marilyn Welk (884) daughter of Henry Welk and Gladys Hardin. Born March 7, 1932, Morton, Illinois. Died..... home address Morton, Illinois.

913–Donald H. Welk (884) son of Henry Welk and Gladys Hardin. Born June 10, 1935, Peoria, Illinois. Died..... arried February 12, 1956, Margaret Essig, (daughter of John Essig d Agnes Birkett). Born March 3, 1934. Died..... Farming th father. Address, Morton, Illinois.

Only child of Donald H. Welk and Margaret Essig:

*914–Patricia Lynn (913) Born March 13, 1958. Died.....

885–Ann H. Welk (757) daughter of Louis Welk and Katie Baurer. Born July 8, 1903, Morton, Illinois. Died..... nployed by LeTourneau Westinghouse in advertising dept. Address 4 N. Third, Morton, Illinois.

George Welk

759– George Welk (4) son of Hanna Getz and George Welk. Born September 28, 1866, Tremont, Illinois. Died September 17, 1955. Married March 11, 1888, Bena Kaufman, (daughter of Jake Kaufman and Rose Grieder). Born March 17, 1867. Died..... Mr. Welk was the proprietor of a feed store in Peoria, Illinois. Address 1812 N. Peoria Illinois.

Children of George Welk and Bena Kaufman:

915–Sarah (759) Born February 4, 1889. Died.....
916–Leah (759) Born November 7, 1890. Died.....
917–Joseph (759) Born November 7, 1892. Died March 26, 1951.
918–Lillian (759) Born February 15, 1895. Died.....
919–Alpha (759) Born April 21, 1897. Died.....
920–Daniel (759) Born April 7, 1900. Died.....
921–Esther (759) Born January 2, 1903. Died.....
922–Clara (759) Born November 2, 1905. Died.....
923–Viola (759) Born J arch 19, 1910. Died.....

915–Sarah Welk (759) daughter of George Welk and Bena Kaufman. Born February 4, 1889. Born Morton, Illinois. Died.... ..... At home with mother. Address 1812 N. Peoria, Peoria, Illinois.

916–Leah Welk (759) daughter of George Welk and Bena Kaufman. Born November 7, 1890. Died..... Married February 8, 1920, Bernard Ringer, (son of Jake Ringer and Mary Gramm). Born June 6, 1893. Died..... Engaged in farming. Address Gridley, Illinois.

Children of Leah Welk and Bernard Ringer:

924–Viola Mary (916) Born December 25, 1920. Died.....
925–Edwin E. (916) Born August 5, 1922. Died.....
926–Elizabeth Velda (916) Born March 3, 1924. Died.....
927–Lillian Ida (916) Born April 25, 1926. Died.....
928–Alvin George (916) Born November 12, 1927. Died.....
929–Raymond B. (916) Born July 21, 1929. Died.....
930–Fred D. (916) January 30, 1934. Died.....

924–Viola Ringer (916) daughter of Leah Welk and Bernard Ringer. Born December 25, 1920, Gridley, Illinois. Died..... Address Gridley, Illinois. Bookkeeping at Honegger's Assoc. Store.

925–Edwin E. Ringer (916) son of Leah Welk and Bernard Ringer. Born August 5, 1922, Gridley, Illinois. Died..... Married June 1, 1947, Geralene Stoller, (daughter of Joseph Stoller and Elizabeth Streitmatter). Born August 27, 1925, Paulding, Ohio. Died..... Address Gridley, Illinois. District Manager for Honeggers & Company.

Children of Edwin E. Ringer and Geralene Stoller:

*931—Earl (925) Born December 18, 1948. Died.....
*932—Brenda (925) Born July 24, 1952. Died.....
*933—Gary (925) Born July 1, 1954. Died.....

926—Elizabeth V. Ringer (916) daughter of Leah Welk and Bernard Ringer. Born March 3, 1924, Gridley, Illinois. Died ..... Married March 12, 1950, Eugene Hermann, (son of Albert Hermann and Louise Siebenthal). Born June 26, 1923, Edelstein, Illinois. Died..... Address Monica, Illinois. Farming.

Children of Elizabeth Ringer and Eugene Herrman:

*934—Kathleen (926) Born December 20, 1950. Died.....
*935—Janice (926) Born June 29, 1953. Died.....
*936—Roger (926) Born August 2, 1957. Died.....

927—Lillian I. Ringer (916) daughter of Leah Welk and Bernard Ringer. Born April 25, 1926, Gridley, Illinois. Died..... Address Gridley, Illinois. Bookkeeper, Honegger's Assoc. Stores.

928—Alvin G. Ringer (916) son of Leah Welk and Bernard Ringer. Born November 12, 1927, Gridley, Illinois. Died..... Married September 7, 1952, Dorothy Stoller, (daughter of Ezra Stoller and Martha Martin). Born October 29, 1934, Eureka, Illinois. Died ..... Address Meadows, Illinois. District Sales Manager, Honegger's & Co. Inc., Fairbury, Illinois.

Children of Alvin G. Ringer and Dorothy Stoller:

*937—Beverly Lynn (928) Born October 10, 1954. Died.....
*938—Rodney Alvin (928) Born March 27, 1956. Died.....
*939—Keri Sue (928) Born December 2, 1958. Died.....

929—Raymond B. Ringer (916) son of Leah Welk and Bernard Ringer. Born July 21, 1929, Gridley, Illinois. Died..... Married October 30, 1948, Nadine Knopp, (daughter of Justin Knopp and Ethel Garland). Born September 3, 1931, Pontiac, Illinois. Died ..... Address Gridley, Illinois. Manager of Heinold Hog Mkt.

Children of Raymond B. Ringer and Nadine Knopp:

*940—Sandra Kay (929) Born December 5, 1949. Died.....
*941—Carrol Diane (929) Born December 4, 1951. Died.....
*942—Richard Ray (929) Born March 5, 1953. Died.....
*943—Marianne (929) Born December 13, 1954. Died.....

930—Fred Dale Ringer (916) son of Leah Welk and Bernard Ringer. Born January 30, 1934, Gridley, Illinois. Died..... Married December 31, 1958, Mary Ellen Leman, (daughter of Fred Leman and Anna Weyneth). Born October 21, 1934, Metamora, Illinois.

Died..... Address Gridley, Illinois. Farming.

917–Joseph D. Welk (759) son of George Welk and Bena Kaufman. Born November 7, 1892, Morton, Illinois. Died March 24, 1951. Married February 27, 1919, Emma Clauss, (daughter of John Clauss and Margaret Meiss). Born January 10, 1898, Fairbury, Illinois, Died..... Address 4827 Addison, Chicago, Illinois.

Children of Joseph D. Welk and Emma Clauss:

944–Evelyn Elizabeth (917) Born November 22, 1920. Died.....
945–Mabelle Alice (917) November 19, 1922. Died.....
946–Roy Edward (917) Born September 10, 1924. Died.....
947–Doris Arlene (917) Born October 2, 1926. Died.....

944–Evelyn Elizabeth Welk (917) daughter of Joseph D. Welk and Emma Clauss. Born November 22, 1920, Died..... Married Joe Perra, (son of and). Born Died..... Address

945–Mabelle A. Welk (917) daughter of Joseph D. Welk and Emma Clauss. Born November 19, 1922. Pleasant Ridge, Indiana. Died..... Employed by Carry-Pack Company Ltd. Address 4827 Addison, Chicago, Illinois.

946–Roy Edward Welk (917) son of Joseph D. Welk and Emma Clauss. Born September 10, 1924, Congerville, Illinois. Died ..... Married August 17, 1946, Doris Elaine Orell, (daughter of Simon Orell and Clara Grasberg). Born March 17, 1926, Minneapolis, Minnesota. Self employed as a concrete contractor. Address 632 Long Road, Glenview, Illinois.

Children of Roy E. Welk and Doris E. Orell:

*948–Gerald Roy (946) Born July 10, 1947. Died.....
*949–Patricia Marie (946) Born July 5, 1950. Died.....

947–Doris Welk (917) daughter of Joseph D. Welk and Emma Clauss. Born October 2, 1926, Chicago, Illinois. Died..... Married April 12, 1947. Howard Haury, (son of Edward Haury and Ruby Bentien). Born August 14, 1925, Monona, Iowa. Died..... Address 3806 Owl Drive, Rolling Meadows, Illinois.

Only Child of Doris Welk and Howard Haury:

*950–Kimberly Ann (947) Born April 18, 1955. Died.....

918–Lillian Welk (759) daughter of George Welk and Bena Kaufman. Born February 15, 1895. Died..... Married September 19, 1921, Jesse Schrock, (son of Jonathan Schrock and

Naomi Gerber). Born June 17, 1895. Died..... Farming. Address Congerville, Illinois.

Children of Lillian Welk and Jesse Schrock:

951—Roy Eugene (918) Born November 18, 1924. Died.....
952—Melvin L. (918) Born April 7, 1927. Died.....
953—Donald Lee (918) Born February 5, 1933. Died.....

951—Roy E. Schrock (918) son of Lillian Welk and Jesse Schrock. Born November 18, 1924, Congerville, Illinois. Died ..... Married August 6, 1950, Polly A. Marti, (daughter of Louis Marti and Olive Cordill). Born September 26, 1924, Lamar, Missouri. Farming. Address Congerville, Illinois.

Children of Roy E. Schrock and Polly Marti:

*954—Cheryl Jean (951) Born May 26, 1951. Died.....
*955—Charles Eugene (951) Born Se. tember 20, 1952. Died.....

952—Melvin L. Schrock (918) son of Lillian Welk and Jesse Schrock. Born April 7, 1927. Died..... Married November 27, 1948, Ada Mae Steffen, (daughter of Jonathan Steffen and Ida Wewitzer). Factory worker. Address 851 Illinois Avenue, Elgin, Illinois.

953—Donald L. Schrock (918) son of Lillian Welk and Jesse Schrock. Born February 5, 1933. Died..... Auditor. Address 1210 Austin Blvd., Cicero, Illinois.

919—Alpha R. Welk (759) son of George Welk and Bena Kaufman. Born April 21, 1897, Morton, Illinois. Died..... Married May 13, 1923, Grace I. Mitchell, (daughter of John Mitchell and Bessie Vanlaningham). Born September 15, 1902, San Jose, Illinois. Died..... Employed by Caterpillar Tractor Company. Address 2719 California Avenue, Peoria, Illinois.

Children of Alpha Welk and Grace I. Mitchell:

956—Elmer A. (919) Born February 1, 1925. Died.....
957—Wilbur E. (919) Born March 18, 1931. Died.....
958—Alice L. (919) Born December 1, 1936. Died.....

956—Elmer A. Welk (919) son of Alpha Welk and Grace I. Mitchell. Born February 1, 1925, Peoria, Illinois. Died..... Married July 29, 1945, Imogene S. Donahue, (daughter of Linn Donahue and Carmiller Cole). Born June 12, 1925, Monette. Died..... Employed by Caterpillar Tractor Company. Address Washington, Illinois.

Only child of Elmer A. Welk and Imogene S. Donahue:

*959—Alicia J. (956) Born September 21, 1947. Died.....

957—Wilbur E. Welk (919) son of Alpha Welk and Grace I. Mitchell. Born March 18, 1931, Peoria, Illinois. Died..... Married July 18, 1953, Patricia Maddox, (daughter of Hubert Maddox and Nola Klein). Born May 5, 1933, Paris, Illinois. Died..... Employed by Caterpillar Tractor Company, Address Peoria, Illinois.

Children of Wilbur E. Welk and Patricia Maddox:

*960—Carey (957) Born April 29, 1954. Died.....
*961—Craig (957) Born July 23, 1955. Died.....
*962—Cristy (957) Born April 11, 1957. Died.....
*963—Cathi (957) Born March 3, 1959. Died.....

958—Alice Welk (919) daughter of Alpha Welk and Grace I. Mitchell. Born December 1, 1936. Died..... Employed by Caterpillar Tractor Company. Address Peoria, Illinois.

920—Daniel Welk (759) son of George Welk and Bena Kaufman. Born April 7, 1900. Died..... Married June 19, 1920, Alma Harris, (daughter of H. B. Harris and Mary Hasting). Born November 10, 1902, Died..... Address 3420 Malone, Peoria, Illinois. Self employed Poultry dealer.

Children of Daniel Welk and Alma Harris:

964—Daniel Harris (920) Born September 24, 1921. Died.....
965—Eldon Rae (920) Born October 16, 1923. Died.....
966—Russell Allen (920) Born January 15, 1925. Died.....
967—Joyce Carol (920) Born August 29, 1926. Died.....

964—Daniel H. Welk (920) son of Daniel Welk and Alma Harris. Born September 24, 1921. Died.....Married Betty Collins, (daughter of J. Collins and). Born September 28, 1922, Danville, Illinois. Died May 17, 1958. Employed by LeTourneau Westinghouse Company. Address 1307 S. Moffatt, Cloverdale, Illinois.

Children of Daniel H. Welk and Betty Collins:

968—Betty Lou (964) Born August 10, 1939. Died.....
*969—Billy (964) Born September 28, 1942. Died.....
*970—Terry (964) Born November 17, 1952. Died.....

968—Betty Lou Welk (964) daughter of Daniel H. Welk and Betty Collins. Born August 10, 1939. Died..... Married Howdy Miller, (son of and Born

Children of Betty Lou Welk and Howdy Miller:

*971–Jerry (968) Born December 23, 1956. Died.....
*972–Randy (968) Born April 17, 1958. Died.....

965–Eldon Rae Welk (920) son of Daniel Welk and Alma Harris. Born October 16, 1923. Died..... Married May 7, 1947, Cloverdale, Illinois. Gloria Neukirk, (daughter of and). Born October 4, . Died..... ddress 1509 E. Rouse, Employed in Peoria Post Office.

Children of Eldon R. Welk and Gloria Neukirk:

*973–Doris (965) Born January 5, 1948. Died.....
*974–Christine (965) Born May 18, 1950. Died.....
*975–Marvin (965) Born June 4, 1951. Died.....

966–Russell A. Welk (920) son of Daniel Welk and Alma Harris. Born January 15, 1925. Died..... Married pril 26, 1947, Rose Diekhoff, (daughter of George Diekhoff and Litta ood). Born November 5, 1926, Delavan, Illinois. Died..... ddress 9258 Greenlawn S. Peoria, Illinois. Employment Keystone Steel Wire Co.

Children of Russell A. Welk and Rose Diekhoff:

*976–Karen (966) Born February 8, 1949. Died.....
*977–Mike (966) Born August 22, 1955. Died.....

967–Joyce C. Welk (920) daughter of Daniel Welk and Alma Harris. Born August 29, 1926. Died..... Married anuary 18, 1947, George Diekhoff, (son of George Diekhoff and Litta ood). Born December 28, 1923. Died..... Address 734 ansas, Quincy, Illinois. Employed by E. M. Smith and Company.

Children of Joyce C. Welk and George Diekhoff:

*978–Diana (967) Born November 7, 1948. Died.....
*979–Deborah (967) Born October 22, 1950. Died.....
*980–Denise (967) Born December 1, 1954. Died.....

921–Esther Welk (759) daughter of George Welk and Bena Kaufman. Born January 2, 1903, Morton, Illinois. Died..... lf employed. United Feed & Poultry. Peoria, Illinois. Address 1812 . Peoria Ave., Illinois.

922–Clara Welk (759) daughter of George Welk and Bena Kaufman. orn Nov. 2, 1905, Morton, Illinois. Died..... Self employed, nited Feed & Poultry. Peoria, Illinois. Address 1812 N. Peoria, eoria, Illinois.

923–Viola Mae Welk (759) daughter of George Welk and Bena Kaufan. Born March 19, 1910. Tazewell Co. Illinois. Died..... arried Sept. 26, 1932, Lawrence Triplett, (son of James Triplett and

Luella Jones). Born Dec. 28, 1906, Pike County. Died..... Address 1812 N. Peoria Ave. Peoria, Illinois.

Children of Viola M. Welk and Lawrence H. Triplett:

981—Darlene Joyce(923) Born April 30, 1935, Died.....
982—Wilbur Dean (923) Born Feb. 8, 1940, Died.....
983—Willis Gean (923) Born Feb. 8, 1940, Died.....

981—Darlene J. Triplett (923) daughter of Viola M. Welk and Lawrence H. Triplett. Born April 30, 1935, Peoria, Illinois. Died..... Married Nov. 5, 1955, Edward Lembeck III. (son of Ed Lembeck, Jr. and Mary Bell) Born March 19, 1928. Pennsylvania. Died..... Address 1107 N. Underhill, Peoria, Illinois.

Only child of Darlene J. Triplett and Edward Lembeck III:

*984—Michael (981) Born March 24, 1958, Died.....

982—Wilbur D. Triplett (923) son of Viola M. Welk and Lawrence Triplett. Born Feb. 8, 1940, Peoria, Illinois. Died..... Employed by Kellstedt & Son, 222 S. W. Jefferson Ave. Peoria, Illinois. Address 1812 N. Peoria Avenue, Peoria, Illinois.

983—Willis Gean Triplett (923) son of Viola M. Welk and Lawrence H. Triplett. Born Feb. 8, 1940, Peoria, Illinois. Died..... Employed by Jacquin & Co. 321 Main Street, Peoria, Illinois. Home address 1812 N. Peoria Avenue, Peoria, Illinois.

* * * * *

Eliza Welk Ackerman

761—Eliza Welk (4) daughter of Hanna Getz and George Welk. Born January 29, 1871, Tremont, Illinois. Died August 24, 1948. Married January 21, 1894, John C. Ackerman, (son of Christian Ackerman and Marie Gerber). Born October 15, 1869. Died January 5, 1951. Retired from farming at the time of his death.

Children of Eliza Welk and John C. Ackerman:

985—Hanna (761) Born April 20, 1895. Died.....
986—Mary (761) Born December 9, 1896. Died.....
987—George (761) Born July 3, 1898. Died.....
988—Lydia (761) Born March 6, 1900. Died.....
989—Anna (761) Born November 8, 1902. Died.....
990—Joseph W. (761) Born July 20, 1904. Died.....
991—Eliza (761) Born August 14, 1907. Died.....
992—Samuel W. (761) Born September 6, 1909. Died.....

985—Hanna Ackerman (761) daughter of Eliza Welk and John C. Ackerman. Born April 20, 1895, Morton, Illinois. Died..... Helped take care of her parents. Address Morton, Illinois.

986–Mary Ackerman (761) daughter of Eliza Welk and John C. Ackerman. Born December 9, 1896, Morton, Illinois. Died..... Married September 7, 1924, Emanuel D. Jacob, (son of Emanuel Jacob and Lydia Schlupp). Born May 29, 1896. Died..... Employed by Roecker & Dietrich, Morton, Illinois. Address Morton, Illinois.

Children of Mary Ackerman and Emanuel Jacob:

993–Lucille Ann (986) Born August 4, 1926. Died.....
994–Rosemary (986) Born January 25, 1928. Died.....
995–Elizabeth Mae (986) Born April 27, 1930. Died.....
996–John Wayne (986) Born March 9, 1932. Died April 27, 1933.

993–Lucille Ann Jacob (986) daughter of Mary Ackerman and Emanuel Jacob. Born August 4, 1926, Morton, Illinois. Died ..... Employed by Caterpillar Tractor Company. Address 201 E. Madison Street, Morton, Illinois.

994–Rosemary Jacob (986) daughter of Mary Ackerman and Emanuel Jacob. Born January 25, 1928, Morton, Illinois. Died ..... Married Sam Wegman, (son of John Wegman and Lena Heiniger). Born August 29, 1922, Deer Creek, Illinois. Died..... Ag. Teacher in the Tremont Community High School. Address Tremont, Illinois.

Children of Rosemary Jacob and Sam Wegman:

*997–Larry Wayne (994) Born August 22, 1950. Died.....
*998–Steven Samuel (994) Born November 22, 1952. Died.....
*999–David Dale (994) Born January 5, 1954. Died.....
*1000–John Jacob (994) Born March 8, 1957. Died.....

995–Elizabeth Mae Jacob (986) daughter of Mary Ackerman and Emanuel Jacob. Born April 27, 1930, Morton, Illinois. Died ..... Married June 1, 1952, Arthur Schramm, (son of Albert W. Schramm and Louise Helfenstein). Born August 4, 1930, Pekin, Illinois. Died..... Address 1307 Arthur Street, Pekin, Illinois.

Children of Elizabeth Mae Jacob and Arthur Schramm:

*1001–Julie Rae (995) Born November 14, 1955. Died.....
*A1001–James Arthur (995) Born December 2, 1959, Died.....

987–George Ackerman (761) son of Eliza Welk and J. C. Ackerman. Born July 3, 1898, Morton, Illinois. Died..... Married February 25, 1928, Corinne Knapp, (daughter of Charles Knapp and Salome Nohl). Born July 3, 1899, Deer Creek, Illinois. Died..... Engaged in farming. Address 216 S. Louisiana St., Morton, Illinois.

Children of George Ackerman and Corinne Knapp:

1002–Sally Anne (987) Born December 19, 1929. Died.....
1003–John Charles (987) Born November 23, 1933. Died.....

1002–Sally Anne Ackerman (987) daughter of George Ackerman and Corinne Knapp. Born December 19, 1929, Morton, Illinois. Died..... Married April 11, 1953, Hartley W. Walker, (son of Dr. Wayne R. Walker and Margaret Graham). Born February 3, 1931, Bloomington, Illinois. Died..... Address 1209 Lincoln Street, Pekin, Illinois.

Children of Sally Anne Ackerman and Hartley W. Walker:

*1004–Thomas Hartley (1002) Born June 7, 1954. Died.....
*1005–William John (1002) Born October 21, 1955. Died.....
*1006–Robert George (1002) Born April 14, 1957. Died.....
*A1006–Daniel Clinton (1002) Born Sept. 23, 1959. Died.....

1003–John Charles Ackerman (987) son of George Ackerma and Corinne Knapp. Born November 23, 1933, Morton, Illinois Died..... Married October 29, 1955, Joann Violet Rhoade (daughter of Cecil Rhoades and Bertha Clark). Born August 15, 1934 Died..... Farming. Address R. R. #1, Morton, Illinois.

Only child of John C. Ackerman and Joann V. Rhoades:

*1007–Douglas Charles (1003) Born November 21, 1957. Died.....

988–Lydia Ackerman (761) daughter of Eliza Welk and J. C Ackerman. Born March 6, 1900, Morton, Illinois. Died..... Employed at Roecker and Dietrich Hardware Store. Address Morton Illinois.

989–Anna Ackerman (761) daughter of Eliza Welk and J. C Ackerman. Born November 8, 1902, Morton, Illinois. Died..... Secretary at Interlocking Fence Company. Address Morton, Illinois.

990–Joseph Ackerman (761) son of Eliza Welk and J. C Ackerman. Born July 20, 1904, Morton, Illinois. Died..... Married August 30, 1930, Elizabeth Jane Engstrand, (daughter of Jo Engstrand and Johanna Thompson). Born February 23, 1908, Chica Illinois. Died..... Managing Director Farm Foundation, 6 S. Michigan Avenue, Chicago 5, Illinois. Home Address 399 Pop Avenue, Elmhurst, Illinois.

Children of Joseph Ackerman and Elizabeth J. Engstrand:

1008–Elizabeth Ann (990) Born October 13, 1935. Died.....
1009–John Welk (990) Born December 22, 1938. Died.....
*1010–Sara Jane (990) Born July 10, 1944. Died.....
*1011–Allan Joseph (990) Born October 13, 1947. Died.....

1008–Elizabeth Ann Ackerman (990) daughter of Jose Ackerman and Elizabeth J. Engstrand. Born October 13, 19 Champaign, Illinois. Died..... Married July 23, 1955, Ro Louis Dumaree, (son of Cleo Louis Dumaree and Elizabeth Kath

Fry). Born February 12, 1936, Columbus, Ohio. Died..... Columbus Recreation Leader. Address 37 W. Lane Avenue, Columbus, Ohio.

Children of Elizabeth A. Ackerman and Roger L. Dumaree:
*1012—Linda Elizabeth (1008) Born February 16, 1956. Died.....
*1013—Roger Louis II(1008) Born July 8, 1958. Died.....

1009—John Welk Ackerman (990) son of Joseph Ackerman and Elizabeth J. Engstrand. Born December 22, 1938, Champaign, Illinois. Died..... A student at Lincoln College. Home address 399 Popiar Avenue, Elmhurst, Illinois.

991—Eliza Ackerman (761) daughter of Eliza Welk and J. C. Ackerman. Born August 14, 1907, Morton, Illinois. Died..... Teacher of third grade in the Morton School. Address Morton, Illinois.

992—Samuel W. Ackerman (761) son of Eliza Welk and J. C. Ackerman. Born September 6, 1909, Morton, Illinois. Died..... Married October 22, 1938, Helen O. Krantz, (daughter of Ben Krantz and Anna Schott). Born April 2, 1911, Peoria, Illinois. Died..... Employed as bookkeeper for Mathis Lumber Company, Morton, Illinois. Address 310 W. Roth Street, Morton, Illinois.

Children of Samuel W. Ackerman and Helen O. Krantz:
*1014—Cynthia Sue (992) Born July 11, 1941. Died.....
*1015—Thomas Gerald (992) Born August 1, 1944. Died.....

* * * * *

Mary Welk Strunk

763—Mary Welk (4) daughter of Hanna Getz and George Welk. Born September 23, 1874, Morton, Illinois. Died September 19, 1931, Married October 6, 1901, John Strunk, (son of Wilhelm Strunk and Amelia Bingner. Born July 4, 1874. Died September 17, 1959. Address Morton, Illinois.

Children of Mary Welk and John Strunk:
1016—George (763) Born August 10, 1902. Died.....
1017—Hannah (763) Born October 29, 1904. Died.....
1018—Katherine (763) Born August 9, 1906, Died.....
1019—Florence (763) Born November 10, 1907. Died.....
1020—William (763) Born April 5, 1910. Died.....
1021—Hilda (763) Born January 9, 1913. Died.....
1022—Ruth (763) Born May 3, 1915, Died.....
1023—Alvin (763) Born September 22, 1917. Died.....

1016—George Strunk (763) son of Mary Welk and John Strunk. Born August 10, 1902, Morton, Illinois. Died..... Married September 23, 1925, Lola Hirstein, (daughter of Edward Hir-

stein and Mary E. Gerber). Born October 17, 1901. Died..... Farmers. Address Morton, Illinois.

Only child of George Strunk and Lola Hirstein:

1024—Marie Ellen (1016) Born June 23, 1929. Died.....

1024—Marie Ellen Strunk (1016) daughter of George Strunk and Lola Hirstein. Born June 23, 1929, Morton, Illinois. Died..... Married October 23, 1949, Bruce William Landes, (son of Sam Landes and Elsie Schmidt). Born April 23, 1924, Mackinaw, Illinois. Died ..... Address 333 N. Missouri, Morton, Illinois.

Children of Marie E. Strunk and Bruce W. Landes:

*1025—Barbara Ann (1024) Born August 23, 1955. Died.....
*A1025—Beth Ellen (1024) Born August 27, 1959. Died.....

1017—Hannah Strunk (763) daughter of Mary Welk and John Strunk. Born October 29, 1904, Morton, Illinois. Died..... At home with her father. Address 125 Behrends Court, Morton, Illinois.

1018—Kathryn Strunk (763) daughter of Mary Welk and John Strunk. Born August 9, 1906,, Morton, Illinois. Died..... Married December 30, 1930, Fred Oekel, (son of Alvin Oekel and Fannie Gleichman). Born January 28, 1900. Died September 4, 1931.

Only child of Kathryn Strunk and Fred Oekel:

1026—Mary Frances (1018) Born March 6, 1932. Died.....

1018—Kathryn Strunk (763) married October 6, 1939, Chris A Rassi, Jr., (son of Christ Rassi Sr. and Sara Rein). Born March 1, 1915, Morton, Illinois. Died..... Employed by Caterpillar Tractor Company. Address 416 E. Monroe, Morton, Illinois.

Children of Kathryn Strunk and Chris A. Rassi Jr.:

1027—Alan John (1018) Born October 6, 1940. Died.....
*1028—Kenneth Chris (1018) Born October 4, 1942. Died.....
*1029—Jane Iris (1018) Born July 10, 1946. Died.....

1026—Mary Frances Oekel (1018) daughter of Kathryn Strunk and Fred Oekel. Born March 6, 1932, Morton, Illinois. Died ..... Married December 20, 1952, Clifford Waldbeser, (son of Chris Waldbeser and Ricka Stieglitz). Born February 25, 1932. Died ..... Address 2006 George Huff Drive, Urbana, Illinois.

Children of Mary Frances Oekel and Clifford Waldbeser:

*1030—Krista Sue (1026) Born May 9, 1955. Died.....
*1031—Karma Jean (1026) Born March 14, 1957. Died.....
*A1031—Kathryn Ann (1026) Born March 4, 1960. Died.....

1027–Alan John Rassi (1018) son of Kathryn Strunk and Chris A. Rassi Jr. Born October 6, 1940, Morton, Illinois. Died..... nployed by Caterpillar Tractor Company, Address 416 E. Monroe, orton, Illinois.

1019–Florence Strunk (763) daughter of Mary Welk and John Strunk. Born November 10, 1907, Morton, Illinois. Died..... nployed by Fleming-Potter Company, Inc., Peoria, Illinois. Address 25 Behrends Court, Morton, Illinois.

1020–William C. Strunk (763) son of Mary Welk and John Strunk. Born April 5, 1910, Morton, Illinois. Died..... arried January 15, 1937, Ruth Wasner, (daughter of Jacob Wasner and ouise Sutter). Born November 6, 1910, Forrest, Illinois. Died..... arming. Address Morton, Illinois.

Children of William Strunk and Ruth Wasner:

1032–Duane Wasner (1020) Born August 21, 1939. Died.....
*1033–Eugene William (1020) Born March 13, 1942, Died.....

1032–Duane Wasner Strunk (1020) son of William Strunk and Ruth Wasner. Born August 21, 1939, Morton, Illinois. Died ..... Engaged in farming. Address Morton, Illinois.

1021–Hilda Strunk (763) daughter of Mary Welk and John Strunk. Born January 9, 1913, Morton, Illinois. Died..... arried April 12, 1942, Walter E. Bauer, (son of Ernest Bauer and atherine Stieglitz). Born April 8, 1917, Peoria, Illinois. Died..... ddress 15839 Woodworth, Detroit 39, Michigan.

Children of Hilda Strunk and Walter E. Bauer:

*1034–Janice Lee (1021) Born March 11, 1947. Died.....
*1035–Ronald Walter (1021) Born March 5, 1949. Died.....

1022–Ruth Strunk (763) daughter of Mary Welk and John Strunk. Born May 3, 1915, Morton, Illinois. Died..... arried December 1, 1945, Roy C. Kuntz, (son of Jake J. Kuntz and arie A. Schmidgall). Born December 1, 1916, Oakville, Iowa. Died ..... Address Oakville, Iowa.

Children of Ruth Strunk and Roy C. Kuntz:

*1036–Robert W. (1022) Born November 28, 1947. Died.....
*1037–Keith H. (1022) Born September 18, 1950. Died.....

1023–Alvin D. Strunk (763) son of Mary Welk and John Strunk. Born September 22, 1917, Morton, Illinois. Died..... arried August 22, 1943, Lois Riegel, (daughter of Glen C. Riegel nd Kathryn Krabbe). Born January 12, 1920, Racine, Wisconsin. Died arch 18, 1944.

Alvin D. Strunk married November 7, 1953, Eunice Wilson,

1925, Gary, Indiana. Died..... Manager, Sears Roebuck & Company Retail Store. Address Casper, Wyoming.

Children of Alvin D. Strunk and Eunice Wilson:

*1038—Randall John (1023) Born November 19, 1954. Died.....
*1039—Richard Byron (1023) Born June 29, 1957. Died.....
*A1039—Rosemary (1023) Born December 29, 1959, Died.....

* * * * *

Lydia Welk Kaufman

764—Lydia Welk (4) daughter of Hanna Getz and George Welk. Born March 14, 1877, Morton, Illinois. Died..... Married March 24, 1901, John Kaufman, (son of Jacob Kaufman and Rosa Grieder). Born July 12, 1874. Died..... Retired farmer now living in Morton, Illinois.

Children of Lydia Welk and John Kaufman:

1040—Elmer William (764) Born March 19, 1902. Died.....
1041—Edward W. (764) Born November 6, 1903. Died.....
1042—Philip George (764) Born October 8, 1905. Died.....
1043—Esther Marie (764) Born February 7, 1908. Died.....
1044—Anne Elizabeth (764) Born April 12, 1911. Died.....
1045—Benjamin W. (764) Born December 25, 1913. Died.....
*1046—Clarence N. (764) Born March 9, 1918. Died June 9, 1921.

1040—Elmer William Kaufman (764) son of Lydia Welk and John J. Kaufman. Born March 19, 1902, Morton, Illinois. Died ..... Married November 30, 1935, Velda Mitchell, (daughter of Ollie H. Mitchell and May Egger). Born November 27, 1914. Died ..... Employed as a Cabinet maker. Address 4090 Mt. Barnard Avenue. San Diego 9, California.

Children of Elmer W. Kaufman and Velda Mitchell:

*1047—Janeece M. (1040) Born May 5, 1942. Died.....
*1048—Lonnie (1040) Born September 19, 1945. Died.....

1041—Edward W. Kaufman (764) son of Lydia Welk and John J. Kaufman. Born November 6, 1903. Morton, Illinois. Died ..... Married April 12, 1928, Pauline Potts, (daughter of G. Delmer Potts and Alice Lockwood). Born August 27, 1908. Died..... Employed by Interlocking Fence Company. Address 303 Plum Street, Morton, Illinois.

Children of Edward W. Kaufman and Pauline Potts:

1049—Doris Laverne (1041) Born August 2, 1928. Died.....
1050—Donald Edward (1041) Born January 5, 1930. Died.....
1051—Norma Eileen (1041) Born April 8, 1932. Died.....
1052—Gerald DeWayne (1041) Born December 17, 1933. Died.....
*1053—Phyllis June (1041) Born June 29, 1942. Died.....

1049–Doris Laverne Kaufman (1041) daughter of Edward W. Kaufman and Pauline Potts. Born August 2, 1928, Deer Creek, Illinois. Died..... Married October 8, 1950, William Dallinger son of Richard Dallinger and Emile Hickman). Born September 8, 1928, Morton, Illinois. Died..... Address R. R. #1, Morton, Illinois.

Children of Doris L. Kaufman and William Dallinger:

*1054–Kathleen Anne (1049) Born July 29, 1952. Died.....
*1055–Eugene (1049) Born September 23, 1955. Died Sept. 23, 1955.
*1056–Barbara (1049) Born December 7, 1957. Died.....

1050–Donald Edward Kaufman (1041) son of Edward W. Kaufman and Pauline Potts. Born January 5, 1930, Deer Creek, Illinois. Died..... Married April 3, 1949, Charlene McKay, daughter of Charles McKay and Violette Thelan). Born December 24, 1929, Sacremento, California. Died..... Employed by Turk Auto Body. Address R. R. #1, Pekin, Illinois.

Children of Donald E. Kaufman and Charlene McKay:

*1057–Susan (1050) Born March 30, 1951. Died.....
*1058–Christine (1050) Born October 10, 1952. Died.....
*1059–Robert (1050) Born March 7, 1958. Died.....

1051–Norma Eileen Kaufman (1041) daughter of Edward W. Kaufman and Pauline Potts. Born April 8, 1932, Morton, Illinois. Died..... Married September 4, 1953, Kenneth Streeb, (son of Alfred Streeb and Velma Gurick). Born May 25, 1932, Gillispie, Illinois. Died..... Address 307 Bauman Street, Morton, Illinois.

Children of Norma E. Kaufman and Kenneth Streeb:

*1060–Paula M. (1051) Born December 3, 1955. Died.....
*1061–David (1051) Born March 11, 1957. Died.....
*1062–Douglas Ray (1051) Born January 2, 1959. Died.....

1052–Gerald DeWayne Kaufman (1041) son of Edward W. Kaufman and Pauline Potts. Born December 17, 1933. Died ..... Married December 22, 1957, Jolene Forke, (daughter of Jack Forke and Dorothy Meyers). Born July 15, 1937, Peoria, Illinois. Died..... Employed by Central Illinois Light Company. Address 448 ½ Bauman Street, Morton, Illinois.

1042–Philip George Kaufman (764) son of Lydia Welk and John J. Kaufman. Born October 8, 1905, Morton, Illinois. Died ..... Married August 3, 1929, Anna C. Nuest, (daughter of Herman Nuest and Elizabeth Yackley). Born July 30, 1904, Oakville, Iowa. Died..... Address East Peoria, Illinois.

Foster children of Philip G. Kaufman and Anna C. Nuest:

1063–Evelyn Gilliam (1042) Born May 29, 1931. Died.....

1063—Evelyn Gilliam (1042) Foster child of Philip Kaufman and Anna Nuest. Born May 29, 1931, Phoenix, Arizona. Died ..... Married August 7, 1949, John Cherrie Jr. (son of John Cherrie Sr. and Ethel Swisher). Born April 16, 1928, Danville, Illinois. Died..... Address 2533 Winch Street, Fort Wayne, Indiana.

1043—Esther M. Kaufman (764) daughter of Lydia Welk and John J. Kaufman. Born February 7, 1908, Morton, Illinois. Died ..... Married June 17, 1933, John Frank Jr. (son of John Frank Sr. and Anna Waldbeser). Born October 1, 1911. Died..... ... Address 313 N. Second Street, Morton, Illinois.

Children of Esther Kaufman and John Frank Jr.:

1065—John Jay (1043) Born June 17, 1934. Died.....
*1066—Infant son (1043) Born October 10, 1937. Died October 10, 1937.
*1067—Carol Ann (1043) Born June 10, 1940. Died.....
*1068—Eldon Ray (1043) Born July 27, 1942. Died.....
*1069—Joan Irene (1043) Born January 11, 1945. Died.....

1065—John Jay Frank (1043) son of Esther Kaufman and John Frank Jr. Born June 17, 1934, Morton, Illinois. Died..... Married August 4, 1957, Lise Jorvin, (daughter of Wilhelm Jorvin and Harriet Elemore Andresen). Born June 8, 1931, Oslo, Norway. Died ..... Address 200 Maple Street, Claremont, N. H.

Only child of John Jay Frank and Lise Jorvin:

*1070—Lassa John (1065) Born December 27, 1958. Died.....

1044—Anna Kaufman (764) daughter of Lydia Welk and John J. Kaufman. Born April 12, 1911, Morton, Illinois. Died..... .... Married September 1, 1934, Vernon Kaiser, (son of Benjamin Kaiser and Anna Plattner). Born November 3, 1910, Morton, Illinois. Died..... Employed by Caterpillar Tractor Company. Address Morton, Illinois.

Children of Anna Kaufman and Vernon Kaiser:

*1071—Gary V. (1044) Born June 10, 1942. Died.....
*1072—Roger L. (1044) Born February 11, 1949. Died Feb. 11. 1949.
*1073—Karen K. (1044) Born December 23, 1956. Died.....

1045—Benjamin W. Kaufman (764) son of Lydia Welk and John J. Kaufman. Born December 25, 1913, Morton, Illinois. Died ..... June 10, 1939, Marjorie L. Kaiser, (daughter of Ben J. Kaiser and Anna Plattner). Born April 12, 1918, Tremont, Illinois. Died ..... Address Morton, Illinois.

Children of Benjamin W. Kaufman and Marjorie Kaiser:

*1074—John Edward (1045) Born March 26, 1941. Died.....
*1075—Michael Ray (1045) Born May 23, 1945. Died.....
*1076—Neal D. (1045) Born May 12, 1948. Died.....
*1077—Debrah Lynn (1045) Born May 16, 1949. Died February 17, 1952
*1078—Dennis Lee (1045) Born March 28, 1953. Died.....

WEST VIEW OF TREMONT APOSTOLIC CHRISTIAN CHURCH

EAST VIEW OF TREMONT APOSTOLIC CHRISTIAN CHURCH

he present two-story building was erected in 1909 with a seating apacity on second floor of approximately 325.

he first Elder of the Tremont Church was Michael Reuter, then Lud-ig Getz, Carl Knapp, Andrew Rapp, Elias Winzeler, Emil Schupbert, arl Rassi, and the present Elder is Joe A. Getz of Morton, Illinois.

MEMORANDUM

The Henry Getz Line

5–Henry Getz (1) son of Peter Getz and Katherine Kres. Born December 19, 1835 in Bonfeld, Wurtemberg, Germany.

His occupation in Germany was dyeing materials. He was the first one of his family to come to America, that being in the year 1854. He came to Peoria on the "Rocket" a wood burning locomotive which pulled the first passenger train into Peoria, Illinois, from Rock Island, Illinois, on November 7, 1854. With him came the George Wenger family. He married February 9, 1858, Hanna Wenger, (daughter of George Wenger and ..... Hackner). Hanna Wenger was born in Helmhoff-Hessen, Germany, on September 21, 1840, and died September 6, 1910.

Henry Getz was engaged in farming after coming to America. When he was first married, he and his wife lived near Roanoke, Illinois for a short time, and from there they moved south of Morton, Illinois, to the farm now owned by Frank Hoffman: next they lived south of Tremont, Illinois on the Benjamin Getz place. About 1879 they moved to Greenwood County, Kansas, and lived there five years, and after that coming back to Tremont again and lived on the farm now owned by J. C. Schweigert. In the year 1906 he and his family moved to Monte Vista, Colorado, and that is where Mr. and Mrs. Getz spent their remaining years. Henry Getz died September 13, 1914. His body was brought to Tremont, Illinois and burial was in Mount Hope Cemetery.

Children of Henry Getz and Hanna Wenger:

1079–Louis (5) Born July 23, 1859. Died December 3, 1929.
1080–Peter (5) Born October 1, 1861. Died October 5, 1941.
1081–Sophia (5) Born December 14, 1863. Died February 6, 1920.
1082–George (5) Born February 7, 1866. Died August 7, 1926.
1083–Philip (5) Born May 19, 1868. Died February 23, 1950.
1084–Henry (5) Born March 25, 1870. Died February 9, 1933.
1085–Elizabeth (5) Born June 16, 1872. Died October 1, 1941.
1086–Daniel (5) Born March 2, 1875. Died.....
1087–Katherine (5) Born June 29, 1878. Died April 1, 1947
1088–William (5) Born January 7, 1881. Died December 23, 1934.
1089–Emma (5) Born October 2, 1884. Died.....

* * * * *

Louis Getz

1079–Louis Getz (5) son of Henry Getz and Hanna Wenger. Born July 23, 1859, Tremont, Illinois. Died December 3, 1929. Married October 20, 1882, Sarah Winzeler, (daughter of Michael Winzeler and Anna Loeslie). Born August 15, 1861. Died November 19, 1896. Mr. Getz had been a farmer for a number of years, later being employed by Keystone Steel and Wire Company, Bartonville, Illinois.

Children of Louis Getz and Sarah Winzeler:

1090—Lydia (1079) Born October 13, 1884, Died.....
1091—Anna (1079) Born April 2, 1886, Died March, 1960
1092—Ellen S. (1079) Born February 6, 1888, Died.....
1093—Daniel A. (1079) Born February 29, 1892, Died.....
1094—Alpheus E. (1079) Born November 20, 1894, Died February 25, 1949
1095—Sarah (1079) Born November 15, 1896, Died.....

1079—Louis Getz (5) Married January 9, 1898, Katie Wagenbach (daughter of George Wagenbach and Katherine Ludwig). Born September 25, 1871. Died..... Address 717 La Veille, Peoria, Illinois.

Children of Louis Getz and Katie Wagenbach:

1096—George H. (1079) Born January 10, 1899. Died.....
1097—Laura K. (1079) Born October 11, 1900. Died May 25, 1940.
1098—Sophia M. (Chic) (1079) Born October 19, 1903. Died.....
1099—Robert L. (1079) Born March 24, 1906. Died.....
1100—Louis H. (1079) Born February 10, 1913. Died.....

1090—Lydia Getz (1079) daughter of Louis Getz and Sarah Winzeler. Born October 13, 1884, Tremont, Illinois. Died..... Married January 2, 1910, in Tremonton, Utah, Charles Schmied, (son of Jacob Schmied and Elizabeth Ruch.) Born January 18, 1881, in Switzerland. Address 4913 W. Sword Circle, Peoria, Illinois.

Children of Lydia Getz and Charles Schmied:

1101—Daniel L. (1090) Born December 16, 1910. Died.....
1102—Sarah L. (1090) Born March 9, 1913. Died.....
1103—Jesse F. (1090) Born March 11, 1915. Died.....
1104—Verna E. (1090) Born August 5, 1917. Died.....
1105—Marjorie I. (1090) Born February 21, 1921, Died.....
1106—Charles E. (1090) Born July 13, 1923. Died.....
1107—Alphie E. (1090) Born November 9, 1926. Died.....

1101—Daniel Louis Schmied (1090) son of Lydia Getz and Charles Schmied. Born December 16, 1910, Tremonton, Utah. Died..... Married August 15, 1933, Florence Mildred Hartman, (daughter of Daniel Webster Hartman and Etta Doretha Hietter). Born March 23, 1912, Peoria, Illinois. Died..... Salesman for Keystone Steel & Wire Company. Address 922 39th Street, Des Moines, Iowa.

Children of Daniel L. Schmied and Florence M. Hartman:

1108—Robert Lee (1101) Born January 30, 1934. Died.....

*1109—Richard Charles (1101) Born February 13, 1941. Died.....
*1110—James Joseph (1101) Born January 7, 1944. Died.....

1108—Robert Lee Schmied (1101) son of Daniel L. Schmied and Florence M. Hartman. Born January 30, 1934, Peoria, Illinois. Died..... Married September 29, 1957, Beth Lorraine Hoeppner, (daughter of Ray Frank Hoeppner and Pauline Wilma Powell). Born September 24, 1934, Dysart, Iowa. Died..... Employed by Equitable of Iowa Insurance Company, Des Moines, Iowa. Address Ankeny, Iowa.

1102—Sarah L. Schmied (1090) daughter of Lydia Getz and Charles Schmied. Born March 9, 1913, Tremonton, Utah. Died ..... Married December 29, 1934, Herbert J. Gilmore, (son of Fred Gilmore and Bessie Shoff). Born December 2, 1910, Peoria, Illinois. Died..... Employed by Caterpillar Tractor Company. Address 4921 W. Sword Circle, Peoria, Illinois.

Only child of Sarah L. Schmied and Herbert J. Gilmore:

1111—Sylvia R. (1102) Born May 2, 1938. Died.....

1111—Sylvia R. Gilmore (1102) daughter of Sarah L. Schmied and Herbert J. Gilmore. Born May 2, 1938, Peoria, Illinois. Died ..... Attending I.S.N.U., at Normal, Illinois. Home address 4921 W. Sword Circle, Peoria, Illinois.

1103—Jesse Frederick Schmied (1090) son of Lydia Getz and Charles Schmied. Born March 11, 1915, Tremonton, Utah. Died ..... Married June 17, 1939, Louise Marie Vierling, (daughter of John August Vierling and Marie Dietrich). Born February 2, 1919, Peoria, Illinois. Died..... Employed by Keystone Steel & Wire Company. Address 109 Washington Road, Valley View, Washington, Illinois.

Children of Jesse F. Schmied and Louise M. Vierling:

1112—Sharon Louise (1103) Born March 15, 1940. Died.....
*1113—Sandra Lee (1103) Born September 20, 1942. Died.....
*1114—Daniel Kent (1103) Born August 26, 1943. Died.....
*1115—Merry Anne (1103) Born October 1, 1948. Died.....
*1116—Michael Duane (1103) Born October 1, 1948. Died.....

1112—Sharon Louise (1103) daughter of Jesse F. Schmied and Louise M. Vierling. Born March 15, 1940, Died ..... Address 109 Washington Road, Valley View, Washington,

1104—Verna Elizabeth Schmied (1090) daughter of Lydia Getz and Charles Schmied. Born August 5, 1917, Tremonton, Utah.

Died..... Married January 24, 1948, Charles B. Dowds, (son of Floyd W. Dowds, and Iva May Koss). Born June 26, 1912, Argenta, Illinois. Died..... Address Knoxville, Illinois.

1105–Marjoria I. Schmied (1090) daughter of Lydia Getz and Charles Schmied. Born February 21, 1920, Oakville, Iowa. Died ..... Married September 13, 1947, Howard Sank, (son of James Sank and Mary Woulfe). Born September 13, 1919, Peoria, Illinois. Died..... Address 1015 S. Greenlawn Street, Peoria, Illinois.

Children of Marjorie I. Schmied and Howard Sank:

*1117–Carol Lynn (1105) Born October 29, 1948. Died.....
*1118–Susan Colleen (1105) Born October 14, 1950. Died.....
*1119–Larry Howard (1105) Born April 21, 1953. Died.....

1106–Charles Edward Schmied (1090) son of Lydia Getz and Charles Schmied. Born July 13, 1923, Fruitland, Iowa. Died ..... Married June 30, 1946, Donna Roberta Deam, (daughter of Clarence Deam and Martha Irene Torode). Born March 22, 1926, Mediapolis, Iowa. Died..... Auto Salesman. Address 314 South Main Street, Wapello, Iowa.

Children of Charles E. Schmied and Donna R. Deam:

*1120–Linda Kaye (1106) Born January 23, 1951. Died.....
*1121–Jill Ann (1106) Born April 2, 1958. Died.....

1107–Alphie E. Schmied (1090) son of Lydia Getz and Charles Schmied. Born November 9, 1926, Oakville, Iowa. Died..... Married June 11, 1950, Dorothy Mae Schwarzentraub, (daughter of Albert Kennel Schwarzentraub and Nellie Francis Morgan). Born August 31, 1927, Allentown, Illinois. Died..... Address R. R. #1, Morton, Illinois. Self employed.

Children of Alphie E. Schmied and Dorothy M. Schwarzentraub.

*1122–William Richard (1107) Born May 12, 1951. Died.....
*1123–Theresa Mae (1107) Born September 14, 1955. Died.....

1091–Anna Getz (1079) daughter of Louis Getz and Sarah Winzeler. Born April 2, 1886, Tremont, Illinois. Died March, 1960. Married November 2, 1914, Theo P. Meister, (son of Jacob Meister and Lydia Imthurn). Born February 5, 1884. Died September 10, 1951.

Children of Anna Getz and Theo P. Meister:

1124–Lydia S. (1091) Born October 5, 1915. Died.....
1125–Ruth H. (1091) Born June 4, 1917. Died.....
*1126–Albert J. (1091) Born August 23, 1919. Died June 8, 1923.

1127—Ralph O. (1091) Born June 28, 1921. Died.....
1128—Edwin J. (1091) Born October 12, 1925. Died.....
1129—Louis (1091) Born November 29, 1927. Died.....

1124—Lydia S. Meister (1091) daughter of Anna Getz and Theo P. Meister. Born October 5, 1915, Tremonton, Utah. Died ..... Married 1936, Darrell Leon Rogers, (son of William Carl Rogers and Hazel Hess). Born February 17, 1915, Garland, Utah. Died ..... Address 1621 Valencia Avenue, Pasadena, California.

Children of Lydia S. Meister and Darrell Leon Rogers:

1130—Karene (1124) Born August 15, 1937 Died.....
*1131—Allan Leon (1124) Born November 10, 1941. Died.....

1130—Karene Rogers (1124) daughter of Lydia S. Meister and Darrell L. Rogers, Born August 15, 1937, Alhambra, California. Died..... Senior at Pomona College, Clare Mont, California. Address 1621 Valencia Avenue, Pasadena, California.

1125—Ruth H. Meister (1091) daughter of Anna Getz and Theo P. Meister. Born June 4, 1917, Tremonton, Utah. Died..... Married November 1940, Edward P. Schoppe, (son of Wm. C. Schoppe and Louise). Born August 17, 1917, Knox, Indiana. Died ..... Mrs. Schoppe is Supervisor of Nurses Herrick Hospital, Berkley, California. Address #7 Lost Valley Drive, Orinda, California.

Children of Ruth H. Meister and Edward P. Schoppe:

*1132—E. Brent (1125) Born June 24, 1942. Died.....
*1133—Elizabeth (Betty) (1125) Born November 2, 1944, Died.....

1127—Ralph O. Meister (1091) son of Anna Getz and Theo P. Meister. Born June 28, 1921, Tremonton, Utah. Died..... Married February 3, 1942, Barbara Hoover, (daughter of Ray Hoover and Leona). Born July 21, 1925, Rockyford, Colorado, Died ..... Col. in California National Guards. Address 3019 Hodges Avenue, Arcadia, California.

Children of Col. Ralph O. Meister and Barbara Hoover:

*1134—R. Steven (1127) Born January 11, 1944. Died.....
*1135—Craig E. (1127) Born March 14, 1947. Died.....
*1136—Nancy Jean (1127) Born June 17, 1953. Died.....
*1137—Bruce D. (1127) Born May 15, 1956. Died.....

1128—Edwin "J" Meister (1091) son of Anna Getz and Theo P. Meister. Born October 12, 1925, Tremonton, Utah. Died ..... Married November 14, 1953. Ruth Jolene Fleming, (daughter of Kenneth Fleming and Dorothy). Born October

25, 1933, Los Angeles, California. Died..... General Building Contractor. Address 402 Anore Avenue, Duarte, California.

Children of Edwin "J" Meister and Ruth Jolene Fleming:

*1138—Dee Ann (1128) Born June 7, 1954. Died.....
*1139—William Allah (1128) Born October 28, 1955. Died.....

1129—Louis D. Meister (1091) son of Anna Getz and Theo P. Meister. Born November 29, 1927, Tremonton, Utah. Died..... Married March 1945, Norma Vasquez Covell.) (daughter of Neff E. Vasquez and Irene Fraijo). Born January 13, 1925, South Gate, California. Died August 1950.

Children of Louis D. Meister and Norma Vasquez Covell:

*1140—Marilyn Marie (1129) Born June 25, 1946. Died.....
*1141—Louis Gerald (1129) Born May 11, 1948. Died.....

1129—Louis D. Meister (1091) Married August 11, 1951, Alice Jean Deeter, (daughter of Ralph Deeter and Alice Salchert). Born Died..... Self employed as a plasterer. Address 1614 Brightside Avenue, Duarte, California.

1092—Ellen S. Getz (1079) daughter of Louis Getz and Sarah Winzeler. Born February 6, 1888, Tremont, Illinois. Died..... Married June 15, 1924, Manassa E. Eberhardt, (son of Theodore Eberhardt and Leah Herman). Born August 12, 1895. Died..... Acetylene torch operator. Address 901 Behrends, Peoria, Illinois.

Children of Ellen S. Getz and Manassa E. Eberhardt:

1142—Anna R. (1092) Born October 7, 1925. Died.....
1143—Ella M. (1092) Born June 9, 1927. Died.....
1144—Lois I. (1092) Born May 6, 1930. Died.....

1142—Anna R. Eberhardt (1092) daughter of Ellen S. Getz and Manassa Eberhardt. Born October 7, 1925, Peoria, Illinois. Died ..... Married February 20, 1949, Paul H. Hayes, (son of Rollie R. Hayes and Myrtle M. Spurgeon). Born October 15, 1921. Died ..... Address 101 Mary Street, Washington, Illinois.

Children of Anna R. Eberhardt and Paul H. Hayes:

*1145—Steven Paul (1142) Born April 2, 1950. Died.....
*1146—Timothy Alan (1142) Born December 26, 1951. Died.....
*1147—Sally Ann (1142) Born June 3, 1954. Died.....

1143—Ella M. Eberhardt (1092) daughter of Ellen S. Getz and Manassa Eberhardt. Born June 9, 1928, Peoria, Illinois. Died ..... Married April 15, 1951, Harlan Wayne Thomas, (son of Adam H. Thomas and Martha Fischer). Born November 3, 1924, Secor,

Illinois. Died..... Address 5033 Edgebrook Drive, Peoria, Illinois.

Children of Ella M. Eberhardt and Harlan W. Thomas:

*1148—Lois Ann (1143) Born March 24, 1952. Died.....
*1149—Barbara Jean (1143) Born June 4, 1954. Died.....
*1150—Peggy Sue (1143) Born September 19, 1956. Died.....

1144—Lois I. Eberhardt (1092) daughter of Ellen S. Getz and Manassa Eberhardt. Born May 6, 1930, Peoria, Illinois. Died ..... Employed in Auditing Department, Sears Roebuck Company, Peoria, Illinois. Address 901 E. Behrends Street, Peoria, Illinois.

1093—Daniel A. Getz (1079) son of Louis Getz and Sarah Winzeler. Born February 29, 1892, Tremont, Illinois. Died ..... Married October 2, 1913, (Dolly) Wilhelmina Siebenthal, (daughter of Otto Siebenthal and Elise Allenbach). Born February 16, 1896. Died..... Retired. Address 494 Mercedes Avenue, Pasadena 8, California.

Children of Daniel A. Getz and Dolly Siebenthal:

1151—Donald E. (1093) Born October 8, 1915. Died.....
1152—Howard K. (1093) Born July 5, 1918. Died.....
*1153—Alph (1093) Born January 14, 1925. Died October 28, 1928.
1154—Elizabeth A. (1093) Born August 5, 1928. Died.....
1155—Robert A. (1093) Born November 27, 1929. Died August 12, 1951.

1151—Donald E. Getz (1093) son of Daniel A. Getz and Dolly Siebenthal. Born October 8, 1915, Tremonton, Utah. Died..... Employed as a welder. Address 85th Street, Westchester, California.

1152—Howard K. Getz (1093) son of Daniel A. Getz and Dolly Siebenthal. Born July 5, 1918, Peoria, Illinois. Died..... Married October 19, 1946, Evelyn High, (daughter of Jim High and Nell Sawyer). Born August 14, 1922, Marlin, Texas. Died..... Service Manager, Auto & Truck Dealer. Address 1150 East Elgenia Avenue, West Covina, California.

Children of Howard K. Getz and Evelyn High:

*1156—Janet Evelyn (1152) Born June 10, 1947. Died.....
*1157—Danna Jeanne (1152) Born November 18, 1955. Died.....

1154—Elizabeth A. Getz (1093) daughter of Daniel A. Getz and Dolly Siebenthal. Born August 5, 1928, Elko, Neveda. Died ..... Married July 31, 1949, Lindsay Lane Scott, (son of William Taylor Scott and Nina Jeannette Roberts). Born May 7, 1929, Clinton, Missouri. Died..... Address 18609 Groverdale,

Covina, California.

Only child of Elizabeth A. Getz and Lindsay L. Scott:

*1158--Kathryn Anne (1154) Born February 1, 1951. Died.....

1155–Robert A. Getz (1093) son of Daniel A. Getz and Dolly Siebenthal. Born November 27, 1929, Elko, Nevada. Died August 12, 1951 (Polio-Victim). Married December 1947, Gayle Riley, (daughter of Marvin E. Riley and Frances Herron). Born July 29,,1930, Memphis, Tennessee. Died.....

Only child of Robert A. Getz and Gayle Riley:

*1159–Jaqueline Anne (1155) Born October 4, 1948. Died.....

1094–Alpheus E. Getz (1079) son of Louis Getz and Sarah Winzeler. Born November 20, 1894, Tremont, Illinois. Died February 25, 1948. Married December 29, 1918, Theresa G. Sorrells, (daughter of John Sorrells and Ada Lemons). Born September 26, 1894, Roodhouse, Illinois. Died..... Mrs. Getz is a clerk. Address 301 W. 5th, Clovis, New Mexico.

Only child of Alpheus E. Getz and Theresa G. Sorrells:

1160–John L. (1094) Born September 17, 1920. Died.....

1160–John Louis Getz (1094) son of Alpheus E. Getz and Theresa G. Sorrells. Born September 17, 1920, Peoria, Illinois. Died..... Married July 4, 1941, Joann Miller, (daughter of Harry J. Miller and Lora Mills). Born June 7, 1921, Clinton, Illinois. Died..... Life Insurance Agent. Address Farwell, Texas.

Only child of John L. Getz and Joann Miller:

*1161–Michael John (1160) Born April 28, 1944. Died.....

1095–Sarah Getz (1079) daughter of Louis Getz and Sarah Winzeler. Born November 15, 1896, Peoria, Illinois. Died..... Married November 11, 1945, Charles E. Howse, (son of Edward Howse and Sarah Jane Dow). Born November 4, 1888, Moweaqua, Illinois. Died..... Mrs. Howse is a Televoice operator at the St. Francis Hospital, Peoria. Address 104 E. Richmond, Peoria, Illinois.

1096–George Henry Getz (1079) son of Louis Getz and Katie Wagenbach. Born January 10, 1899, Tremont, Illinois. Died ..... Married March 27, 1920, Alice Blanche Graham, (daughter of Jacob Graham and Margaret Susan Cowser). Born January 2, 1898, Mapelton, Illinois. Died..... Employed as a Melter, Youngstown Sheet and Tube Company. Address Whiting, Indiana.

Only child of George H. Getz and Alice B. Graham:

1162—Margaret Katheryn (1096) Born January 29, 1921. Died.....

1162—Margaret K. Getz (1096) daughter of George H. Getz and Alice B. Graham. Born January 29, 1921, Bartonville, Illinois. Died..... Married June 28, 1948, Raymond Charles Gruszka, (son of I. Gruszka and Mary Przybyszewski). Born April 26, 1926, Hammond, Indiana. Died..... Employed in office of Simmons Company, Address Whiting, Indiana.

Children of Margaret K. Getz and Raymond C. Gruszka:

*1163—Douglas Allen Williams (1162) Born March 1, 1943. Died.....
*1164—Donna Loraine Williams (1162) Born January 5, 1945. Died...

1097—Laura K. Getz (1079) daughter of Louis Getz and Katie Wagenbach. Born October 11, 1900, Tremont, Illinois. Died May 25, 1940, Married April 15, 1920, J. Glenn Burnham, (son of Robert Burnham and Ida Lyle). Born June 1, 1898. Died March 20, 1958.

Only child of Laura K. Getz and J. Glenn Burnham:

1165—Ruby Jean (1097) Born July 20, 1930. Died.....

1165—Ruby Jean Burnham (1097) daughter of Laura K. Getz and J. Glenn Burnham. Born July 20, 1930, Peoria, Illinois. Died ..... Married December 28, 1957, Lyle H. Gift, Jr. (son of Lyle H. Gift Sr. and Ruth Seltzer). Born May 10, 1930, Peoria, Illinois. Died..... Presently employed by Cargill, Incorporated-Board of Trade Building, Peoria. Address 1002 W. Russell, Peoria, Illinois.

1098—Sophia M. Getz (Chic) (1079) daughter of Louis Getz and Katie Wagenbach. Born October 19, 1903, Tremonton, Utah. Died..... Married November 13, 1921, R. F. Koener. (Divorced).

Children of Sophia M. Getz and R. F. Koener:

1166—Ralph F. (1098) Born February 11, 1923. Died.....
1167—Robert G. (1098) Born February 5, 1925. Died.....

1098—Sophia M. Getz second marriage March 10, 1929, Harrison Brandon, (son of Charles B. Brandon and Louise O. Garrison). Born December 31, 1899, Industry, Illinois. Died..... Employed as a meat cutter. Address 904 E. Nebraska Avenue, Peoria 4, Illinois.

Only child of Sophia M. Getz and Harrison Brandon:

1168—Virginia Mae (1098) Born May 28, 1931. Died.....

1166—Ralph F. Koener Jr. (1098) son of Sophia M. Getz and

R. F. Koener. Born February 11, 1923, Peoria, Illinois. Died ..... Married February 6, 1954, Betty M. Gottschalk, (daughter of Ernest Gottschalk and Alice Schorer). Born August 9, 1931, Edgar, Wisconsin. Died..... Machinist-Caterpiller Tractor Company. Address 7438 N. Derby Road, Peoria, Illinois.

Children of Ralph F. Koener Jr. and Betty M. Gottschalk:

*1169—Lynn Marie (1166) Born April 25, 1955. Died.....
*1170—Diana Sue (1166) Born March 1, 1958. Died.....

1167—Robert G. Koener (1098) son of Sophia M. Getz and R. F. Koener. Born February 5, 1925, Peoria, Illinois. Died..... Married October 6, 1946, Helen Bower, (daughter of Willis Bower and Geneva Young). Born October 6, 1928, Barry, Illinois. Died..... Machinist, Caterpillar Tractor Company. Address 112 Castle Lane, East Peoria, Illinois.

Children of Robert G. Koener and Helen Bower:

*1171—Alan Wayne (1167) Born October 20, 1948. Died.....
*1172—Carol Ann (1167) Born June 16, 1953. Died.....

1168—Virginia M. Brandon (1098) daughter of Sophia M. Getz and Charles B. Brandon. Born May 28, 1931, Peoria, Illinois. Died..... Married July 8, 1950, in Jerome, Idaho, Charles D. Capps, (son of Clive Capps and Ruby Hawkins). Born February 10, 1931, Richfield, Idaho. Died..... Self employed Laundry & Dry Cleaning Business. Address 1546 Kimes Avenue, Twin Falls, Idaho.

Children of Virginia M. Brandon and Charles D. Capps:

*1173—Richard Charles (1168) Born October 31, 1951. Died.....
*1174—Robert William (1168) Born November 27, 1953. Died.....

1099—Robert L. Getz (1079) son of Louis Getz and Katie Wagenbach. Born March 24, 1906, Tremonton, Utah. Died..... Employed by Keystone Steel & Wire Company. Address 717 La Veille. Living with Mother.

1100—Louis Harold Getz (1079) son of Louis Getz and Katie Wagenbach. Born February 10, 1913, Tremonton, Utah. Died ..... Married October 30, 1938, Kathryn Jackson, (daughter of Paul Jackson and Cora Persley). Born March 14, 1920, Summerville, Kentucky. Died..... Employed by Cohen Furniture Company. Peoria, Illinois. Address 1415 N. Monroe, Peoria, Illinois.

Children of Louis H. Getz and Kathryn Jackson:

1175—Patricia Ann (1100) Born December 17, 1939. Died.....

*1176—Carole Mae (1100) Born July 21, 1941. Died.....
*1177—Kathy Madeline (1100) Born June 4, 1949. Died.....
*1178—Louis H. Jr. (1100) Born March 22, 1952. Died.....

1175—Patricia Ann Getz (1100) daughter of Louis H. Getz and Kathryn Jackson. Born December 17, 1939, Buffalo, New York. Died..... Wave in the Navy, at this time temporarily stationed in Florida. Home address 1415 N. E. Monroe, Peoria, Illinois.

* * * * *

Peter Getz

1080—Peter Getz (5) son of Henry Getz and Hanna Wenger. Born October 1, 1861, Roanoke, Illinois. Died October 5, 1941. Married March 25, 1885, Sara Kaufman, (daughter of Jacob Kaufman and Rosa Grieder). Born April 17, 1862. Died July 20, 1897. Married February 4, 1900, Lucy Gingrich, (daughter of Jacob Gingrich and Magdalena Miller). Born May 4, 1865. Died May 29, 1955. Mr. Getz had been engaged in stock raising.

Children of Peter Getz and Sara Kaufman:

1179—Frank (1080) Born February 9, 1887. Died.....
1180—Amelia (1080) Born September 15, 1888. Died.....
1181—Edward (1080) Born April 12, 1890. Died January 27, 1920.
1182—Nettie (1080) Born February 16, 1892. Died February 26, 1896.
1183—Clara (1080) Born February 19, 1894. Died.....
*1184—Lydia (1080) Born April 4, 1896. Died January 20, 1897.

Children of Peter Getz and Lucy Gingrich:

1185—William (1080) Born May 18, 1901. Died.....
1186—Clarence (1080) Born April 3, 1903. Died January 29, 1920.
1187—Leslie (1080) Born November 21, 1904. Died.....

1179—Frank Getz (1080) son of Peter Getz and Sara Kaufman. Born February 9, 1887, Tremont, Illinois. Died..... Married December 10, 1914, Mary Diener, (daughter of Robert Diener and Mary Frei). Born February 17, 1893, in West Hoboken, New Jersey. Died..... Retired. Address 1820 N. Dechman, Peoria, Illinois.

Children of Frank Getz and Mary Diener:

1188—Wallace F. (1179) Born October 18, 1915. Died.....
1189—Harlan R. (1179) Born June 16, 1917. Died.....
1190—Frances M. (1179) Born October 11, 1919. Died.....
1191—R. Lester (1179) Born October 22, 1921. Died.....
1192—Marcella J. (1179) Born July 26, 1924. Died.....
1193—James E. (1179) Born December 24, 1928. Died.....

1188—Wallace F. Getz (1179) son of Frank Getz and Mary

Diener. Born October 18, 1915, Peoria, Illinois. Died..... Married July 17, 1943, Peggy Schmelzel, (daughter of Wm. H. Schmelzel and Bessie Lee). Born January 30, 1915, Falls City, Nebraska. Died ..... Certified Public Accountant. Address 3046 Strawberry Hill Road, Pebble Beach, California.

Children of Wallace F. Getz and Peggy Schmelzel:

*1194—Judy Lee (1188) Born April 27, 1946. Died.....

*1195—Marilee (1188) Born October 9, 1950. Died.....

1189—Harlan R. Getz (1179) son of Frank Getz and Mary Diener. Born June 16, 1917, Peoria, Illinois. Died..... Married March 12, 1938, Vivian Pearl Netwig, (daughter of Nicholas Netwig and Bessie Lank). Born January 12, 1919. Died.....

Only child of Harlan Getz and Vivian Netwig:

1196—Thomas Harlan (1189) Born April 16, 1940. Died.....

Harlan R. Getz Married April 13, 1957, Marilyn Larson, (daughter of John George Gustav Larson and Lois June Bryden). Born April 1, 1929, Rockford, Illinois. Died..... Sales Engineer for Do-All Manufacturing Company, Rockford, Illinois. Address 2307 Cornell Drive, Rockford, Illinois.

1196—Thomas H. Getz (1189) son of Harlan R. Getz and Vivian Netwig. Born April 16, 1940 Died ..... Student, Mech. Engineering, Northwestern University. Address 1820 N. Dechman Avenue, Peoria, Illinois.

1190—Frances M. Getz (1179) daughter of Frank Getz and Mary Diener. Born October 11, 1919, Peoria, Illinois. Died ..... Married December 10, 1939, John Harder, (son of Jacob Harder and Anna Ens). Born January 13, 1908, Died..... Girl Scouts. Address 605 Forest Blvd., Marshallton, Iowa.

Children of Frances M. Getz and John Harder:

*1197—Allen James (1190) Born October 28, 1942. Died.....

*1198—Mary Ann (1190) Born May 3, 1945. Died.....

1191—R. Lester Getz (1179) son of Frank Getz and Mary Diener. Born October 22, 1921. Died..... Married July 14, 1946, Alice F. Staples, (daughter of Foster F. V. Staples and Leila Alice Gatling). Born August 22, 1921. Died..... General Superintendent of Engineering Services, Caterpillar Tractor Company. Address 737 Lafayette, Aurora, Illinois.

Only child of R. Lester Getz and Alice F. Staples:

*1199—Linda Kay (1191) Born September 27, 1947. Died.....

1192–Marcella J. Getz (1179) daughter of Frank Getz and Mary Diener. Born July 26, 1924, Peoria, Illinois. Died..... Married November 19, 1944, Earl Robert Wright, (son of Joseph Earl Wright and Bertha Grantham). Born september 14, 1920, Hillsboro, Illinois. Died..... Address 8214 Mt. Hawley Road, Peoria, Illinois.

Children of Marcella J. Getz and Earl R. Wright:

*1200–Dale Harlan (1192) Born February 1, 1950. Died.....
*1201–Dean Paul (1192) Born September 20, 1951. Died.....
*1202–Karen Jane (1192) Born October 8, 1956. Died.....
*1203–Randy Allen (1192) Born April 18, 1958. Died.....

1193–James E. Getz (1179) son of Frank Getz and Mary Diener. Born December 24, 1928. Died..... Married June 26, 1954, S. Myrtle Sonju, (daughter of Anton Marinius Sonju and Anna Ness). Born September 13, 1927. Died..... Project Engineer Research Department, Standard Oil Company, Whiting, Indiana. Address 745 E. 156th Place, South Holland, Illinois.

Children of James E. Getz and S. Myrtle Sonju:

*1204–James Stephen (1193) Born September 1, 1955. Died.....
*1205–David Norman (1193) Born September 24, 1957. Died.....

1180–Amelia Getz (1080) daughter of Peter Getz and Sarah Kaufman. Born September 15, 1888, Tremont, Illinois. Died ..... Homemaker. Address Monte Vista, Colorado.

1181–Edward Getz (1080) son of Peter Getz and Sarah Kaufman. Born April 12, 1890, Tremont, Illinois. Died January 27, 1920. Married January 18, 1914, Mamie Getz, (daughter of George Getz and Mary Gerstner). Born August 8, 1892, Tremont, Illinois. Died ..... Mrs. Getz's address is Monte Vista, Colorado.

Children of Edward Getz and Mamie Getz:

*1206–Dorothy (1181) Born February 18, 1916. Died May 15, 1924.
1207–Lucille (1181) Born October 5, 1917. Died.....
*1208–Merle (1181) Born October 21, 1919. Died May 15, 1933.
1209–Milo (1181) Born October 21, 1919. Died.....

1207–Lucille Getz (1181) daughter of Edward Getz and Mamie Getz. Born October 5, 1917, Monte Vista, Colorado. Died..... Married October 13, 1934, Gerald S. Miller, (son of Edward F. Miller and Nola Welling). Born January 24, 1913, Monte Vista, Colorado. Died ..... Address Monte Vista, Colorado.

Children of Lucille Getz and Gerald S. Miller:

1210–Maxine Marie (1207) Born January 3, 1938. Died.....
*1211–Barbara Ann (1207) Born May 12, 1942. Died.....

*1212—David Gerald (1207) Born January 18, 1950. Died.....

1210—Maxine Marie Miller (1207) daughter of Lucille Getz and Gerald S. Miller. Born January 3, 1938, Monte Vista, Colorado. Died..... College Student Adam's State College, Alamosa, Colorado. Home Address Monte Vista, Colorado.

1209—Milo Getz (1181) son of Edward Getz and Mamie Getz. Born October 21, 1919, Monte Vista, Colorado. Died..... Western Union Telegraph Company Operator. Address Monte Vista, Colorado.

1183—Clara Getz (1080) daughter of Peter Getz and Sarah Kaufman. Born February 19, 1894, Tremont, Illinois. Died ..... Homemaker. Address Monte Vista, Colorado.

1185—William Getz (1080) son of Peter Getz and Lucy Gingrich. Born May 18, 1901, Tremont, Illinois. Died..... Self employed as a Rancher. Address Monte Vista, Colorado.

1187—Leslie P. Getz (1080) son of Peter Getz and Lucy Gingrich. Born November 21, 1904, Tremont, Illinois. Died ..... Married August 17, 1930, Irene Villars, (daughter of John D. Villars and Mary Miller). Born May 30, 1908, Elgin, Illinois. Died..... Rancher. Address R. R. #2, Monte Vista, Colorado.

Children of Leslie P. Getz and Irene Villars:

1213—Floyd Leslie (1187) Born June 6, 1931. Died.....
1214—Melvin Eugene (1187) Born July 24, 1933. Died.....
1215—Alan Merle (1187) Born November 22, 1936. Died.....
1216—Glen Leroy (1187) Born February 10, 1938. Died.....
1217—Marilyn Louise (1187) Born November 3, 1939. Died.....

1213—Floyd Leslie Getz (1187) son of Leslie P. Getz and Irene Villars. Born June 6, 1931, Monte Vista, Colorado. Died ..... Married October 1, 1950. Carol Ann Wetherill, (daughter of Carrol Wetherill and Ina Wills). Born June 1, 1931, Died..... Dude Ranch Operator. Address R. R. #2, Monte Vista, Colorado.

Children of Floyd L. Getz and Carol A. Wetherill:

*1218—Carhryn Ann (1213) Born November 23, 1953. Died.....
*1219—William Floyd (1213) Born May 14, 1955. Died.....
*1220—Robert Clayton (1213) Born March 27, 1958. Died.....

1214—Melvin E. Getz (1187) son of Leslie P. Getz and Irene Villars. Born July 24, 1933, Monte Vista, Colorado. Died..... Married November 27, 1954, Alice Lorton, (daughter of George Lorton and Florence Fornham). Born November 30, 1935, Alamosa, Colorado.

Died..... Farming with his father. Address Monte Vista, Colorado.

Children of Melvin E. Getz and Alice Lorton:

*1221—Steven Alan (1214) Born November 23, 1955. Died.....
*1222—Lynne Marie (1214) Born October 17, 1956. Died.....
*1223—Chris Leslie (1214) Born January 7, 1958. Died.....

1215—Alan Merle Getz (1187) son of Leslie P. Getz and Irene Villars. Born November 22, 1936, Monte Vista, Colorado. Died ..... Student at Fort Lewis A. & M. Home address Monte Vista, Colorado.

1216—Glen Leroy Getz (1187) son of Leslie P. Getz and Irene Villars. Born February 10, 1938, Monte Vista, Colorado. Died ..... Student at C. S. U. Home address R.R. #2, Monte Vista, Colorado.

1217—Marilyn Louise Getz (1187) daughter of Leslie P. Getz and Irene Villars. Born November 3, 1939, Monte Vista, Colorado. Died..... Student at C. S. U. Home address R.R. #2, Monte Vista, Colorado.

* * * * *

Sophia Getz Riggenbach

1081—Sophia Getz (5) daughter of Henry Getz and Hanna Wenger. Born December 14, 1863, Tremont, Illinois. Died February 6, 1920. Married January 6, 1884, Samuel Riggenbach, (son of Daniel Riggenbach and Katherine Blunier). Born December 25, 1861. Died August 7, 1937. Had been retired as a farmer, also ministered at the Apostolic Christian Church in Monte Vista, Colorado.

Children of Sophia Getz and Samuel Riggenbach:

1224—George (1081) Born July 3, 1885. Died.....
1225—Daniel (1081) Born September 26, 1887. Died December 30, 1935.
1226—Hanna (1081) Born December 28, 1889. Died.....
1227—Ruth (1081) Born April 17, 1892. Died.....
1228—William (1081) Born October 13, 1894. Died.....
1229—Samuel (1081) Born December 21, 1896. Died.....
1230—Joseph (1081) Born May 4, 1899. Died.....
1231—Sophia (1081) Born May 18, 1901. Died.....
1232—Stella (1081) Born May 2, 1904. Died.....

1224—George Riggenbach (1081) son of Sophia Getz and Samuel Riggenbach. Born July 3, 1885, Tremont, Illinois. Died..... Married February 21, 1909, Hannah Stuber, (daughter of Jacob Stuber and Lena Walter). Born July 6, 1884, Tremont, Illinois. Died February 25, 1928.

Children of George Riggenbach and Hanna Stuber:

1233—Lillian (1224) Born May 23, 1910. Died.....
1234—Helen (1224) Born June 15, 1911. Died.....
1235—Matilda (1224) Born November 11, 1912. Died.....
1236—Willis (Tommy) (1224) Born June 26, 1915. Died.....
*1237—Emily (1224) Born May 6, 1917. Died November 27, 1921.
*1238—Esther (1224) Born January 30, 1919. Died October 12, 1921.

1224—George Riggenbach (1081) Married Hanna McDonald (daughter of Christopher W. Bruns and Eliza Booker). Born September 4, 1878. Died..... Retired. Address Monte Vista, Colorado.

1233—Lillian Riggenbach (1224) daughter of George Riggenbach and Hannah Stuber. Born May 23, 1910, Monte Vista, Colorado. Died..... Married June 14, 1931, Norman Schroeder, (son of Herman Schroeder and Margaret Schoelerman). Born January 27, 1909. Died..... Engaged in farming. Address Monte Vista, Colorado.

Children of Lillian Riggenbach and Norman Schroeder:

1239—Norma Jean (1233) Born July 23, 1934, Died.....
1240—Virginia Sue (1233) Born September 2, 1936. Died.....
1241—Roger Norman (1233) Born April 16, 1939. Died.....

1239—Norma Jean Schroeder (1233) daughter of Lillian Riggenbach and Norman Schroeder. Born July 23, 1934, Monte Vista, Colorado. Died..... Married March 21, 1954, Albert H. Martin, (son of Henry Martin Jr. and Molly Gradwohl). Born February 19, 1934, Morrill, Nebraska. Died..... Albert is an accountant and Norma Jean is Secretary of Denver Milk Producers. Address 6172 Jellison Way, Denver, Colorado.

Only child of Norma Jean Schroeder and Albert H. Martin:

1242—Carol Ann (1239) Born October 10, 1955. Died.....

1240—Virginia Sue Schroeder (1233) daughter of Lillian Riggenbach and Norman Schroeder. Born September 2, 1936, Monte Vista, Colorado. Died..... Married September 12, 1958, Sidney T. Zarges, (son of Henry Zarges and Alma Saurwein). Born April 12, 1936, Raton, New Mexico. Died..... Student in Veterinary. Address Monte Vista, Colorado.

1241—Roger Norman Schroeder (1233) son of Lillian Riggenbach and Norman Schroeder. Born April 16, 1939, Monte Vista, Colorado. Died..... College student. Home address Monte

Vista, Colorado.

1234—Helen Riggenbach (1224) daughter of George Riggenbach and Hannah Stuber. Born June 15, 1911, Tremont, Illinois. Died ..... Married September 13, 1933, M. P. Foster, (son of Seth Foster and Lucy Campbell). Born May 7, 1900. Died .....

Only child of Helen Riggenbach and M. P. Foster:

1243—William Mayo (1234) Born September 25, 1934. Died .....

1234—Helen Riggenbach (1224) Married October 2, 1942, Winfred Kenneth Hooker, (son of and). Born Died ..... Electrician with Appliance stores in Salida and Cannon City, Colorado. Address 137 East 1st Street, Salida, Colorado.

Children of Helen Riggenbach and Winfred Kenneth Hooker:

*1244—Judith Ann (1234) Born November 1, 1943. Died .....
*1245—Winfred Kenneth Jr. (1234) Born January 7, 1946. Died .....

1243—William Mayo Hooker (1234) son of Helen Riggenbach and Winfred Kenneth Hooker. Born September 25, 1934, Monte Vista, Colorado. Died ..... Married Audrey Nell Bilbrey, (daughter of and). Born Died .....

1235—Matilda Riggenbach (1224) daughter of George Riggenbach and Hannah Stuber. Born November 11, 1912, Tremont, Illinois. Died ..... Married June 14, 1936, George Louis Beutel, (son of Wm. K. Beutel and Elizabeth Gerstner). Born July 8, 1911, Tremont, Illinois. Died ..... Gas Plant Superintendant. Address Tremont, Illinois.

Children of Matilda Riggenbach and George L. Beutel:

*1246—Thomas George (1235) Born April 18, 1939. Died April 18, 1939.
1247—Timothy Louis (1235) Born October 22, 1940. Died .....
*1248—Lynne Ann (1235) Born August 12, 1944. Died .....

1247—Timothy Louis Beutel (1235) son of Matilda Riggenbach and George L. Beutel. Born October 22, 1940, Tremont, Illinois. Died ..... Carpenter for Stuber Brothers' Contractors. Address Tremont, Illinois.

1236—Willis Henry Riggenbach (1224) son of George Riggenbach and Hannah Stuber. Born June 26, 1915, Peoria, Illinois. Died ..... Married September 1, 1948, Marie Bond, (daughter of William Arthur Bond and Merna Cevilla Bogart). Born January 15, 1916, Monte Vista, Colorado. Died ..... Mrs. Riggenbach is

a Violinist. Mr. Riggenbach is a farmer. Address Monte Vista, Colorado.

Children of Willis H. Riggenbach and Marie Bond:

*1249—Bettie Marie (1236) Born October 22, 1949. Died.....
*1250—Bonnie Lee (1236) Born November 3, 1951. Died.....
*1251—Billie Deanna (1236) Born September 25, 1953. Died.....
*1252—Roberta Jeanne (1236) Born May 25, 1956. Died.....

1225—Daniel Riggenbach (1081) son of Sophia Getz and Samuel Riggenbach. Born September 26, 1887, Tremont, Illinois. Died December 30, 1935. Married September 26, 1915 at Tremont, Illinois to Matilda Koch, (daughter of Peter Koch and Elizabeth Gerstner). Born January 16, 1892, Tremont, Illinois. Died..... Farming. Mrs. Riggenbach's address R.R. #5, Peoria, Illinois.

Children of Daniel Riggenbach and Matilda Koch:

1253—Lawrence D. (1225) Born August 25, 1916. Died.....
1254—Wesley F. (1225) Born October 16, 1917. Died.....
1255—Elizabeth I. (1225) Born June 22, 1919. Died.....
1256—Marie E. (1225) Born February 17, 1921. Died.....
1257—Dale A. (1225) Born September 15, 1922. Died.....
1258—Tressa J. (1225) Born May 19, 1924, Died.....
1259—Robert S. (1225) Born December 21, 1925. Died.....
1260—Dean W. (1225) Born January 8, 1927. Died.....
1261—Ruth S. (1225) Born September 13, 1928. Died.....
1262—Benjamin W. (1225) Born July 18, 1931. Died.....

1253—Lawrence D. (1225) son of Daniel Riggenbach and Matilda Koch. Born August 25, 1916, Monte Vista, Colorado. Died..... Married February 6, 1944, Esther J. Tiffan, (daughter of Frank Tiffan and Katherine Mutz). Born January 31, 1918, Akron, Ohio. Died..... Employed by Letourneau Westinghouse Company. Address 122 Greenlawn Court, East Peoria, Illinois.

Children of Lawrence D. Riggenbach and Esther J. Tiffan:

*1263—Daniel E. (1253) Born March 21, 1945. Died.....
*1264—Duane A. (1253) Born March 11, 1948. Died.....
*1265—Linda M. (1253) Born January 6, 1950. Died.....
*1266—Ronald B. (1253) Born December 9, 1952. Died.....
*1267—Pamela H. (1253) Born March 11, 1955. Died.....

1254—Wesley F. Riggenbach (1225) son of Daniel Riggenbach and Matilda Koch. Born October 16, 1917, Monte Vista, Colorado. Died..... Married May 19, 1946, Mary Boich, (daughter of Peter Boich and Helen Strmac). Born April 6, 1917, Cleveland, Ohio. Died..... Employed by Logan Printing Company. Peoria, Illinois. Address R.R. #5, East Peoria, Illinois.

Children of Wesley F. Riggenbach and Mary Boich:

*1268—Lewis W. (1254) Born October 20, 1947. Died.....
*1269—Nancy M. (1254) Born February 13, 1950. Died.....
*1270—Stanley E. (1254) Born November 14, 1951. Died.....
*1271—Randall P. (1254) Born June 6, 1953. Died.....
*1272—Miriam R. (1254) Born January 27, 1957. Died.....

1255—Elizabeth Riggenbach (1225) daughter of Daniel Riggenbach and Matilda Koch. Born June 22, 1919, Monte Vista, Colorado. Died..... Married October 21, 1945, William E. Tiffan, (son of Frank Tiffan Sr. and Katherine Mutz). Born February 15, 1920, Akron, Ohio. Died..... Address R.R. #5, East Peoria, Illinois.

Children of Elizabeth Riggenbach and William E. Tiffan:

*1273—Paul William (1255) Born May 1, 1947. Died.....
*1274—Sandra Jean (1255) Born April 10, 1949. Died.....

1256—Marie E. Riggenbach (1225) daughter of Daniel Riggenbach and Matilda Koch. Born February 17, 1921, Monte Vista, Colorado. Died..... Secretary-Stenographer. Caterpillar Tractor Company. Address R.R. #5, East Peoria, Illinois.

1257—Dale Riggenbach (1225) son of Daniel Riggenbach and Matilda Koch. Born September 15, 1922, Center, Colorado. Died ..... Married July 23, 1950, Lillian Schellenberg, (daughter of Henry Schellenberg and Lena Mueller). Born July 2, 1927, Rute By Zurich, Switzerland. Died..... Employed by Harry Short Trailers Incorporated. Address R.R. #5, East Peoria, Illinois.

Children of Dale Riggenbach and Lillian Schellenberg:

*1275—Carole Kay (1257) Born October 17, 1951. Died.....
*1276—Ted Allen (1257) Born May 18, 1954. Died.....
*A1276—Timothy Dale (1257) Born Dec. 31, 1958, Died.....

1258—Tressa J. Riggenbach (1225) daughter of Daniel Riggenbach and Matilda Koch. Born May 19, 1924, Center, Colorado. Died..... Employed by R. Herschel Manufacturing Company. Address R.R. #5, East Peoria, Illinois.

1259—Robert S. Riggenbach (1225) son of Daniel Riggenbach and Matilda Koch. Born December 21, 1925. Died..... Married November 20, 1949, Helen L. Hiermeier, (daughter of Virgil H. Hiermeier and Helen Schmeltz). Born September 28, 1926, Mishawaka, Indiana. Died..... Address R.R. #5, East Peoria, Illinois.

Children of Robert S. Riggenbach and Helen L. Hiermeier:

*1277—Helen L. (1259) Born October 5, 1950. Died.....
*1278—Philip V. (1259) Born September 18, 1951. Died.....

*1279—Mark R. (1259) Born May 30, 1953. Died.....
*1280—Beth S. (1259) Born December 19, 1954. Died.....
*1281—Marsha L. (1259) Born February 26, 1957. Died.....
*1282—Mary M. (1259) Born August 21, 1958. Died.....

1260—Dean W. Riggenbach (1225) son of Daniel Riggenbach and Matilda Koch. Born January 8, 1927, East Peoria, Illinois. Died..... Married September 4, 1947, Virginia J. Marshall, (daughter of Haree E. Marshall and Viola Gomes). Born December 24, 1927, Peoria, Illinois. Self employed. Address R.R.#5, East Peoria, Illinois.

1261—Ruth S. Riggenbach (1225) daughter of Daniel Riggenbach and Matilda Koch. Born September 13, 1928. Died..... Married November 4, 1951, Robert Wilging, (son of Philip Wilging and Katherine Wenhart). Born December 26, 1926, Mansfield, Ohio. Died ..... Address 386 Belvedere Avenue, N. E. Warren, Ohio.

Children of Ruth Riggenbach and Robert Wilging:

*1283—Robert L. (1261) Born August 25, 1952. Died.....
*1284—Janet S. (1261) Born July 6, 1954. Died.....
*1285—David J. (1261) Born July 16, 1956. Died.....
*1286—Joel D. (1261) Born August 17, 1957. Died.....

1262—Benjamin W. Riggenbach (1225) son of Daniel Riggenbach and Matilda Koch. Born July 18, 1931, East Peoria, Illinois. Died..... Married September 26, 1954, Betty Lou Michel, (daughter of Charles John Michel and Anna Bertha Baer). Born August 21, 1927, Peoria, Illinois. Died..... In Heating and Air Conditioning Business. Address R.R.#5, East Peoria, Illinois.

Only child of Benjamin W. Riggenbach and Betty Lou Michel:

*1287—Kevin Charles (1262) Born April 12, 1957. Died.....

1226—Hanna Riggenbach (1081) daughter of Sophia Getz and Samuel Riggenbach. Born December 28, 1889, Tremont, Illinois. Died..... Address Monte Vista, Colorado.

1227—Ruth Riggenbach (1081) daughter of Sophia Getz and Samuel Riggenbach. Born April 17, 1892, Tremont, Illinois. Died ..... Married July 16, 1921, Frank Williams, (son of Frank Williams and Blanch Winkler). Born April 2, 1886. Died..... Retired. Address 136 Elati Street, Denver, Colorado.

Only child of Ruth Riggenbach and Frank Williams:

1288—Francis S. (1227) Born May 16, 1922. Died.....

1288—Francis S. Williams (1227) son of Ruth Riggenbach and

Frank Williams. Born May 16, 1922, Center, Colorado. Died ..... Married June 28, 1947, Elberta Harvey, (daughter of Robert Harvey and Susie Myers). Born December 2, 1929, Denver, Colorado. Died..... Francis teaches English and Dramatic Art in High School. Address 871 S. Vrain Street, Denver, Colorado.

Children of Francis S. Williams and Elberta Harvey:

*1289--Jeanne Marie (1288) Born February 25, 1949. Died.....
*1290--Francis S. Jr. (1288) Born December 28, 1955. Died.....

1228--William Riggenbach (1081) son of Sophia Getz and Samuel Riggenbach. Born October 13, 1894, Tremont, Illinois. Died..... Married June 15, 1919, Matilda Stuber, (daughter of Jacob Stuber and Lena Walter). Born October 7, 1893. Died..... Farming. Address Monte Vista, Colorado.

Children of William Riggenbach and Matilda Stuber:

1291--Edna L. (1228) Born May 7, 1920. Died.....
1292--Kenneth E. (1228) Born May 12, 1921. Died.....
1293--Milton Ray (1228) Born February 26, 1923. Died.....
1294--Joan Emily (1228) Born December 17, 1927. Died.....
1295--Phyllis Ann (1228) Born February 27, 1930. Died.....

1291--Edna Louise Riggenbach (1228) daughter of William Riggenbach and Matilda Stuber. Born May 7, 1920, Monte Vista, Colorado. Died..... Married August 4, 1939, Lyle Redard, (son of Ali Redard and Estella Bailey). Born November 11, 1917. Died February 20, 1943.

Only child of Edna L. Riggenbach and Lyle Redard:

*1296--Diane Kay (1291) Born November 29, 1942. Died.....

1291--Edna L. Riggenbach (1228) Married November 29, 1943, Roger Earl Mitchell, (son of Claude D. Mitchell and Emma Hurst). Born August 7, 1915, Edgar, Nebraska. Died..... Farming. Address Monte Vista, Colorado.

Only child of Edna L. Riggenbach and Roger E. Mitchell:

*1297--Roger Bill (1291) Born August 8, 1944. Died.....

1292--Kenneth Edward Riggenbach (1228) son of William Riggenbach and Matilda Stuber. Born May 12, 1921, Monte Vista, Colorado. Died..... Married February 28, 1941, Dorothy Irene Wiseman, (daughter of Howard William Wiseman and Violet Hensley). Born September 15, 1922, Union, Iowa. Died..... Address Monte Vista, Colorado. Livestock farmer.

Children of Kenneth E. Riggenbach and Dorothy I. Wiseman:

*1298--Bill Lyle (1292) Born December 15, 1941. Died.....

*1299—Lynda Irene (1292) Born May 9, 1945. Died.....
*1300—Nancy Ann (1292) Born July 23, 1948. Died.....
*1301—Susan Lynn (1292) Born January 20, 1950. Died.....

1293—Milton Ray Riggenbach (1228) son of William Riggenbach and Matilda Stuber. Born February 26, 1923, Monte Vista, Colorado. Died..... Married April 25, 1943, Vera Ruth Wiseman, (daughter of Howard William Wiseman and Violet Vernice Hensley). Born July 17, 1924, Union, Iowa. Died..... Farmer and Sheepman. Address Monte Vista, Colorado.

Children of Milton R. Riggenbach and Vera Ruth Wiseman:
*1302—Rodney Keith (1293) Born August 26, 1947. Died.....
*1303—Randi Kay (1293) Born May 14, 1952, Died.....

1294—Joan Emily Riggenbach (1228) daughter of William Riggenbach and Matilda Stuber. Born December 17, 1926, Monte Vista, Colorado. Died..... Married January 26, 1946, Jack Arthur Larkin, (son of Arthur Wesley Larkin and Helen Dorothy School). Born March 3, 1925, Kansas City, Missouri. Died..... Address Denver, Colorado. Self employed as a Dry Wall Contractor.

Children of Joan E. Riggenbach and Jack A. Larkin:
*1304—Lori Ann (1294) Born November 11, 1946. Died.....
*1305—Sandi Lee (1294) Born August 19, 1948. Died.....

1295—Phyllis Ann Riggenbach (1228) daughter of William Riggenbach and Matilda Stuber. Born February 27, 1930, Monte Vista, Colorado. Died..... Married July 9, 1950, Paul F. Parmelee, (son of Paul L. Parmelee and Elsie K. Haines). Born May 3, 1925, Chicago, Illinois. Died..... Associate Professor in Piano Department, University of Colorado, Address Boulder, Colorado.

Children of Phyllis A. Riggenbach and Paul F. Parmelee:
*1306—Ann Rochelle (1295) Born November 11, 1952. Died.....
*1307—Carol Glennys (1295) Born August 4, 1955. Died.....

1229—Samuel M. Riggenbach (1081) son of Sophia Getz and Samuel Riggenbach. Born December 21, 1896, Tremont, Illinois. Died..... Married July 8, 1922, Ruth Stuber, (daughter of Jacob Stuber and Lena Walter). Born December 27, 1897, Tremont, Illinois. Died..... Salesman. Address Cedar Rapids, Iowa.

Children of Samuel M. Riggenbach and Ruth Stuber:
1308—James E. (1229) Born June 2, 1923. Died.....
1309—Duane R. (1229) Born February 3, 1925. Died.....
1310—Peggy Jo (1229) Born January 25, 1933. Died.....

1308–James Eugene Riggenbach (1229) son of Samuel Riggenbach and Ruth Stuber. Born June 2, 1923, Monte Vista, Colorado. Died..... Married April 23, 1944, Margaret Louise Peters, (daughter of Ronald Hannington Peters and Frances Mackintosh Bronner). Born February 24, 1923, Monte Vista, Colorado. Died..... Veterninarian. Address Williamsburg, Iowa.

Children of James E. Riggenbach and Margaret L. Peters:

*1311–Edith Louise (1308) Born November 10, 1948. Died..(Adopted)
*1312–Eric James (1308) Born July 16, 1951. Died.....(Adopted)
*1313–Heidi Ruth (1308) Born October 12, 1953. Died.....
*1314–Gretchen Ann (1308) Born October 14, 1957. Died.....

1309–Duane R. Riggenbach (1229) son of Samuel Riggenbach and Ruth Stuber. Born February 3, 1925, Monte Vista, Colorado. Died..... Married August 2, 1949, Patricia Ann Scymanski, (daughter of Roman Stanley Scymanski and Augusta Katherine Joern). Born May 8, 1927, Monte Vista, Colorado. Died..... Self employed. Farming and General Contractor. Address Box 114 Parnell, Iowa.

Only child of Duane R. Riggenbach and Pat. A. Scymanski:

*1315–Frederick Duane (1309) Born August 8, 1956. Died.....

1310–Peggy Jo Riggenbach (1229) daughter of Samuel Riggenbach and Ruth Stuber. Born January 25, 1933, Monte Vista, Colorado. Died ..... Married September 12, 1954, Floyd Marble, (son of Duane Marble and Florence Gudgel). Born March 29, 1932, Gresham, Nebraska. Died..... Operation Officer with Bank of America in Fresno. Address 4427 Kenmore Dr., South Fresno, California.

Only child of Peggy Jo Riggenbach and Floyd Marble:

*A1310–Duane Alan (1310) Born Oct. 8, 1959, Died.....

1230–Joseph Riggenbach (1081) son of Sophia Getz and Samuel Riggenbach. Born May 4, 1899, Tremont, Illinois. Died..... Married January 22, 1921, Emma M. Martin (daughter of Martin and Christina Mattson). Born August 5, 1902. Died..... Mayor of Monte Vista, Colorado (1956 to 1960). Address Monte Vista, Colo.

Children of Joseph Riggenbach and Emma M. Martin:

1316–Betty M. (1230) Born May 23, 1922, Died.....
1317–Shirley J. (1230) Born May 12, 1926, Died.....
1318–Neil M. (1230) Born July 26, 1934, Died.....

1316–Betty May Riggenbach (1230) daughter of Joseph Riggenbach and Emma M. Martin. Born May 23, 1922, Monte Vista, Colorado. Died ..... Married December 19, 1941, James B. McEntyre, (son of

William Alexander McEntyre and Frances E. Johnston). Born May 9, 1922, Saguache, Colorado. Died..... Both Mr. and Mrs. McEntyre are teachers. Address Yuma, Arizona.

Children of Betty M. Riggenbach and James B. McEntyre:

*1319—Gary Eurene (1316) Born September 19, 1942, Died.....
*1320—Kathy Sue (1316) Born December 1, 1944, Died.....
*1321—Colleen Ann (1316) Born December 11, 1947, Died.....
*1322—James Patrick (1316) Born August 9, 1949, Died.....
*A1322—Cheryl (1316) Born May 20, 1959, Died.....

1317—Shirley Jean Riggenbach (1230) daughter of Joseph Riggenbach and Emma M. Martin. Born May 12, 1926, Monte Vista, Colorado. Died..... Married June 8, 1950, Frederick Wm. Quesenberry, (son of Frederick William Quesenberry and Sarah Key Cagle, descendant of Francis Scott Key). Born February 25, 1927, Little Rock, Arkansas. Died..... Chemist. Address 519 N. Jefferson, Arlington, Virginia.

Children of Shirley J. Riggenbach and F. W. Quesenberry:

*1323—David Wayne (1317) Born August 22, 1951. Died.....
*1324—Lynn Ann (1317) Born August 19, 1953. Died.....
*1325—Nancy Lee (1317) Born September 28, 1955. Died.....

1318—Neil Martin Riggenbach (1230) son of Joseph Riggenbach and Emma M. Martin. Born July 26, 1934, Alamosa, Colorado. Died..... Married September 8, 1956, Barbara Ann Smith, (daughter of Dr. Ernest V. Smith (Surgeon) and a direct descendant of the Duke of York and). Born June 9, 1936, Fondulac, Wisconsin. Medical Student at University of Colorado. Address Denver, Colorado.

Only child of Neil M. Riggenbach and Barbara Ann Smith:

*1326—Michelle Ann (1318) Born August 20, 1958. Died.....

1231—Sophia Riggenbach (1081) daughter of Sophia Getz and Samuel Riggenbach. Born May 18, 1901, Tremont, Illinois. Died ..... Married February 23, 1924, Warren Mead, (son of Lewis Mead and Augusta J. Gluth). Born July 19, 1903. Died..... Employed as a telephone repairman. Address Los Angeles, California.

Children of Sophia Riggenbach and Warren Mead:

1327—Marlene M. (1231) Born September 1, 1931. Died.....
1328—Carol (1231) Born February 27, 1933. Died.....

1327—Marlene Marilyn Mead (1231) daughter of Sophia Riggenbach and Warren Mead. Born September 1, 1931, Los Angeles, California. Died..... Married 1950, Vernon E. Hancock, (son of Stanley Hancock and Nellie Estill). Born August 9, 1930, California. Died..... Self employed as a roofer. Address 9741½ Helen, Sunland, California.

Children of Marlene Mead and Vernon E. Hancock:

*1329—Cynthia Louise (1327) Born December 18, 1953. Died.....
*1330—Kathy Sue (1327) Born December 18, 1956. Died.....

1328—Carol Mead (1231) daughter of Sophia Riggenbach and Warren Mead. Born February 27, 1933, Los Angeles, California. Died..... Married 1950, Frank E. McArthur, (son of Frank McArthur and Katherine Upton). Born July 10, 1933, in California. Died ..... Self employed as a Roofer. Address 6146 Bonner, N. Hollywood, California.

Children of Carol Mead and Frank McArthur:

*1331—John William (1328) Born May 26, 1951. Died.....
*1332—Frank Jerry (1328) Born June 2, 1953. Died.....
*A1332—Sherrie Lynn (1328) Born August 21, 1959, Died.....

1232—Stella Riggenbach (1081) daughter of Sophia Getz and Samuel Riggenbach. Born May 2, 1904, Tremont, Illinois. Died ..... Married November 28, 1923, Daniel Pflederer, (son of Chris Pflederer and Sophia Sauder). Born June 25, 1899, Tremont, Illinois. Died..... Farming. Address Tremont, Illinois.

Children of Stella Riggenbach and Daniel Pflederer:

1333—Billy Keith (1232) Born September 3, 1924. Died.....
1334—Joy (1232) Born November 26, 1926. Died.....
1335—Dale Edward (1232) Born April 9, 1936. Died.....

1333—Billy Keith Pflederer (1232) son of Stella Riggenbach and Daniel Pflederer. Born September 3, 1924, Monte Vista, Colorado. Died..... Married April 10, 1947, Frances Fluegel, (daughter of Robert C. Fluegel and Anna Louise Fawer). Born June 1, 1927, Tremont, Illinois. Died.... Farming. Address Tremont, Illinois.

Only child of Billy K. Pflederer and Frances Fluegel:

*1336—Mark Robert (1333) Born August 15, 1956. Died.....

1334—Joy Pflederer (1232) daughter of Stella Riggenbach and Daniel Pflederer. Born November 26, 1926, Tremont, Illinois. Died..... Married May 3, 1953, Walter H. Meyer, (son of Jacob Meyer and Emma Braun). Born February 7, 1913. Died..... Farmer. Minister at Second Apostolic Christian Church, Tremont, Illinois. Address Tremont, Illinois.

Children of Walter Meyer by a Previous Marriage:

1337—Lyle (1334) Born September 14, 1939, Died.....
*1338—Joyce (1334) Born January 30, 1943, Died.....

Children of Joy Pflederer and Walter Meyer:

*1339—James Wm (1334) Born August 1, 1954, Died.....
*1340—Daniel Ray (1334) Born January 24, 1956, Died.....
*1341—Susan Elaine (1334) Born November 18, 1958, Died.....

1337—Lyle Meyer (1334) son of Joy Pflederer and Walter Meyer. Born September 14, 1939, Peoria, Illinois. Died..... Student at University of Illinois. Address Tremont, Illinois.

1335—Dale Edward Pflederer (1232) son of Stella Riggenbach and Daniel Pflederer. Born April 9, 1936, Tremont, Illinois. Died ..... Married February 1, 1958, Carole Becker, (daughter of Harold Becker and Wilma Junker). Born February 12, 1938, Tremont, Illinois. Died..... Employed by LeTourneau Westinghouse. Address Tremont, Illinois.

Only child of Dale E. Pflederer and Carole Becker:

*1342—Gene Robert (1335) Born February 15, 1959, Died.....

* * * * *

George Getz

1082—George Getz (5) son of Henry Getz and Hanna Wenger. Born February 7, 1866, Tremont, Illinois. Died August 7, 1926. Married April 8, 1888, Mary Gerstner (daughter of Gottlieb Gerstner and Susan Schellenberg). Born June 23, 1866, Died December 9, 1928. Mr. Getz had been engaged in farming.

Children of George Getz and Mary Gerstner:

1343—Albert (1082) Born December 28, 1888, Died.....
1344—Susan (1082) Born January 31, 1890, Died.....
1345—Sophia (1082) Born May 11, 1891, Died March 10, 1938.
1346—Mary L. (Mamie) (1082) Born August 8, 1892, Died.....
1347—Lillian (1082) Born July 9, 1894, Died.....
1348—Henry L. (1082) Born December 28, 1895, Died September 14,
1349—G. Arthur (1082) Born July 5, 1897, Died.....
1350—Elizabeth E. (1082) Born March 8, 1899, Died.....
1351—John W. (1082) Born January 12, 1901, Died.....
1352—Julia G. (1082) Born May 1, 1903, Died.....
1353—Pauline M. (1082) Born October 11, 1904, Died.....
1354—Viola (1082) Born September 10, 1907, Died.....

1343—Albert C. Getz (1082) son of George Getz and Mary Gerstner. Born December 28, 1888, Tremont, Illinois. Died..... Married October 20, 1912, Ida Miller, (daughter of Henry Miller and Christina Briesacker). Born January 24, 1883. Died April 24, 1941. Retired farmer, address Monte Vista, Colorado.

Children of Albert Getz and Ida Miller:

1355—Harold E. (1343) Born August 10, 1913, Died.....
1356—Robert J. (1343) Born March 15, 1915, Died.....
1357—Vernon W. (1343) Born March 31, 1916, Died.....
1358—Helen (1343) Born October 10, 1919, Died.....
1359—Ruth (1343) Born December 13, 1921, Died.....

1360—Lester A. (1343) Born November 29, 1923, Died.....
1361—Benjamin L. (1343) Born December 21, 1926, Died.....

1355—Harold E. Getz (1343) son of Albert C. Getz and Ida Miller. Born August 10, 1913, Monte Vista, Colorado. Died..... Married July 29, 1950, Mildred Allem, (daughter of Oscar F. Allem and Cora Belle Gordon). Born August 28, 1918. Trenton, New Jersey. Died ..... Employed by Sommer Products Co. Peoria, Illinois. Address Peoria, Illinois.

Children of Harold E. Getz and Mildred Allem:

*1362—Janell Jean (1355) Born June 17, 1952, Died.....
*1363—Keith Harold (1355) Born May 2, 1954, Died.....

1356—Robert J. Getz (1343) son of Albert C. Getz and Ida Miller. Born March 15, 1915, Monte Vista, Colorado. Died..... Married February 20, 1941, Kathryn Lambrecht, (daughter of David Lambrecht and Anna Welchoff). Born February 20, 1917, Quakertown, Pa. Died..... Employed by Quakertown Stove Works, Address 20 S. Hellertown Ave. Quakertown, Pa.

Children of Robert J. Getz and Kathryn Lambrecht:

*1364—Anita Marie (1356) Born October 22, 1943, Died.....
*1365—Roy Robert (1356) Born October 20, 1947, Died.....
*1366—Ellen Kay (1356) Born May 28, 1951, Died.....

1357—Vernon W. Getz (1343) son of Albert C. Getz and Ida Miller. Born March 31, 1916, Monte Vista, Colorado. Died..... Married April 6, 1947, B. Lee Harper, (daughter of Timothy H. Harper and Matilda Anne Rowan). Born January 19, 1910, Nashville, Georgia. Died..... Self employed Custom Charm by Lee Verne (Upholstery). Address 358 Westhourne Dr. Los Angeles 48, California.

1358—Helen Getz (1343) daughter of Albert C. Getz and Ida Miller. Born October 10, 1919, Monte Vista, Colorado. Died..... Married January 8, 1945, William J. Heiman (son of John J. Heiman and Sadie Lunsford). Born March 14, 1919, Monte Vista, Colorado. Died..... Engaged in farming. Address R.R. # 1, Monte Vista, Colorado.

Children of Helen Getz and William J. Heiman:

*1367—Vicki Sue (1358) Born March 28, 1949, Died.....
*1368—Beverly Ann (1358) Born January 8, 1955, Died.....

1359—Ruth Getz (1343) daughter of Albert C. Getz and Ida Miller. Born December 13, 1921, Monte Vista, Colorado. Died..... Married October 12, 1940, Doris O. Dean, (son of Percy H. Dean and Etta Shockey). Born February 28, 1918, Died..... Address Monte Vista, Colorado.

Children of Ruth Getz and Doris O. Dean:

*1369—Doris Ida (1359) Born January 26, 1943, Died.....
*1370—David Wayne (1359) Born September 13, 1957, Died.....

1360—Lester A. Getz (1343) son of Albert C. Getz and Ida Miller. Born November 29, 1923, Monte Vista, Colorado. Died..... Married August 16, 1947, Inez Marguerite Thomas, (daughter of Sam F. Thomas and Zella Blades). Born March 21, 1928, Alamosa, Colorado. Died..... Terminal Manager, Trailways Bus System. Address 1111 Fourth St. Alamosa, Colorado.

Children of Lester A. Getz and Inez M. Thomas:

*1371—Sharon Kay (1360) Born July 17, 1948, Died.....
*1372—Michael Bruce (1360) Born March 1, 1951, Died.....

1361—Benjamin Lloyd Getz (1343) son of Albert C. Getz and Ida Miller. Born December 21, 1926, Monte Vista, Colorado. Died..... Married May 31, 1947, Myrilla Hoffman, (daughter of L. O. Hoffman and Myrtle Morrison). Born July 25, 1929, Girard, Kansas. Died..... Electronics Technician. Address 7255 W. 20th. Ave., Lakewood, Colorado.

Only child of Benjamin L. Getz and Myrilla Hoffman:

*1373—Tracy Benjamin (1361) Born March 5, 1948, Died.....

1344—Susan Getz (1082) daughter of George Getz and Mary Gerstner. Born January 31, 1890, Tremont, Illinois. Died..... Married December 11, at Monte Vista, Colorado, Claude Philips, (son of Edward Philips and Anna Turnbull). Born November 18, 1888. Died. April 26, 1955.

Children of Susan Getz and Claude Philips:

*1374—Wilbur (1344) Born July 28, 1912, Died. July 9, 1928.
1375—George E. (1344) Born November 8, 1915, Died.....

1375—George E. Philips (1344) son of Susan Getz and Claude Philips. Born November 8, 1915, Monte Vista, Colorado. Died..... Married February 20, 1936, Betty E. Headler, (daughter of R. C. Headler and Hattie Leming). Born March 4, 1919, Monte Vista, Colorado. Died..... Self Employed. Address 15 Batterson St. Monte Vista, Colorado.

Children of George E. Philips and Betty E. Headler:

1376—Connie (1375) Born July 1, 1937, Died.....
*1377—Gary (1375) Born March 29, 1942, Died.....
*1378—Paul (1375) Born March 2, 1951, Died.....

1376–Connie Philips (1375) daughter of George E. Philips and Betty E. Headler. Born July 1, 1937, Monte Vista, Colorado. Died..... Married August 11, 1956, Wm. Hill, (son of William Isaac Hill and Tressa A. Moratz). Born LaJunta, Colorado. Died..... Address Monte Vista, Colorado.

1345–Sophia Getz (1082) daughter of George Getz and Mary Gerstner. Born May 11, 1891, Tremont, Illinois. Died March 10, 1938, Married December 26, 1909, Carl Frech, (son of Joseph Frech and Albertina Huber). Born December 21, 1878, in Stafa, Switzerland. Died March 10, 1937. Had been a resort manager at Lake Arrowhead, California.

Only child of Sophia Getz and Carl Frech:

1379–Donald Edward (1345) Born August 26, 1912, Died.....

1379–Donald E. Frech (1345) son of Sophia Getz and Carl Frech. Born August 26, 1912, Monte Vista, Colorado. Died..... Married January 17, 1942, Lucile Pauline Langford, (daughter of Cleveland Paul Langford and Gladys Lucile Ferguson). Born December 11, 1914, Redlands, California. Died..... Restaurant Manager. Address 919 Mirada Road, San Bernardino, California.

Children of Donald E. Frech and Lucile P. Langford:

*1380–Paul Donald (1379) Born October 19, 1947, Died.....
*1381–Carl David (1379) Born March 31, 1949, Died.....

1346–Mary Louisa (Mamie) Getz (1082) daughter of George Getz and Mary Gerstner. Born August 8, 1892, Tremont, Illinois. Died..... Married January 18, 1914, Edward Getz (son of Peter Getz and Sara Kaufman). Born April 12, 1890, Tremont, Illinois. Died January 27, 1920. Mrs. Getz's address is Monte Vista, Colorado.

Children of Mary L. (Mamie) Getz and Edward Getz:

*1382–Dorothy (1346) Born February 18, 1916, Died May 15, 1924.
1383–Lucille (1346) Born October 5, 1917, Died.....
*1384–Merle (1346) Born October 21, 1919, Died May 15, 1933.
1385–Milo (1346) Born October 21, 1919, Died.....

1383–Lucille Getz (1346) daughter of Mamie Getz and Edward Getz. Born October 5, 1917, Monte Vista, Colorado. Died..... Married October 13, 1934, Gerald S. Miller, (son of Edward F. Miller and Nola Welling). Born January 24, 1913, Monte Vista, Colorado. Died.....Address Monte Vista, Colorado.

Children of Lucille Getz and Gerald S. Miller:

1386—Maxine Marie (1383) Born January 3, 1938, Died.....
*1387—Barbara Ann (1383) Born May 12, 1942, Died.....
*1388—David Gerald (1383) Born January 18, 1950, Died.....

1386—Maxine M. Miller (1383) daughter of Lucille Getz and Gerald S. Miller. Born January 3, 1938, Monte Vista, Colorado. Died..... Married October 10, 1959, George Wade Ross (son of Jess Ross and Harriett Smith), Born January 28, 1935 La Jara, Colo. Died..... Agent for Rio Grande Motorway Co. Address Pagosa Spring, Colo.

1385—Milo Getz (1346) son of Mamie Getz and Edward Getz. Born October 21, 1919, Monte Vista, Colorado. Died..... Operator for Western Union Telegraph Co. Address Monte Vista, Colorado.

1347—Lillian Getz (1082) daughter of George Getz and Mary Gerstner. Born July 9, 1894, Tremont, Illinois. Died..... Married July 21, 1912, in Santa Fe, New Mexico, Robert Simmons, (son of William F. Simmons and Jennie Lyle). Born October 2, 1890, in Lincoln, Nebraska. Died..... (Divorced July 10, 1933).

1347—Lillian Getz (1082) Married January 5, 1941, Orval E. Rubey, (son of Edward Ernest Rubey and Katherine Victoria Altman Born September 9, 1904, Fairland, Texas. Died..... Address 1939 W. 183rd St. Torrance, California.

Children of Lillian Getz and Robert Simmons:

1389—Opal (1347) Born January 19, 1914, Died.....
1390—Ruby (1347) Born January 18, 1916, Died.....
1391—Lourene H. (1347) Born May 14, 1918, Died.....
1392—Robert (1347) February 19, 1920, Died.....

1389—Opal Simmons (1347) daughter of Lillian Getz and Robert Simmons. Born January 19, 1914, Sacramento, California. Died..... Married November 2, 1940, William Swayne Hellyer, (son of George Warren Hellyer and Charlotte Ruth Swayne). Born May 13, 1914, San Bernardino, California. Died.....Address 3517 Valencia Ave.

Children of Opal Simmons and William S. Hellyer:

*1393—William Swayne Jr. (1389) Born December 20, 1942, Died.....
*1394—Jeffrey Warren (1389) Born June 5, 1945, Died.....
*1395—Joan (1389) Born January 11, 1949, Died 1954.
*1396—Robert George (1389) Born September 16, 1950, Died.....

1390—Ruby Marie Simmons (1347) daughter of Lillian Getz and Robert Simmons. Born January 18, 1916, Sacramento, California. Died ..... Married June 20, 1937, Marvin Sam Allen, (son of Walter Sterling Allen and Carrie Elizabeth Preskitt). Born April 24, 1911, Hedley, Texas. Died..... Office worker at Food Market. Address 946 Catalina Blvd., San Diego 6, California.

Children of Ruby M. Simmons and Marvin S. Allen:

*1397—Robert Samuel (1390) Born May 8, 1942, Died.....

*1398—Elizabeth (1390) Born May 27, 1947, Died.....

1391—Lourene Simmons (1347) daughter of Lillian Getz and Robert Simmons. Born May 14, 1918, Monte Vista, Colorado. Died..... Married October 16, 1938, Andrew J. Cumming, (son of John I. Cumming and Margaret S. Stewart). Born May 9, 1916, San Bernardino, California. Died..... Co-owner of Cumming-Henderson General Tire Store in San Jose, California. Address 19761 Scotland Drive, Saratoga, California.

Children of Lourene Simmons and Andrew J. Cumming:

*1399—Pamela (1391) Born February 1, 1948, Died.....

*1400—Janet (1391) Born August 8, 1950, Died.....

*A1400—Andrew James Jr. (1391). Born May 8, 1959, Died.....

1392—Robert G. Simmons (1347) son of Lillian Getz and Robert Simmons Sr. Born February 19, 1920, Monte Vista, Colorado. Died.... Married May 30, 1945, Bonnie J. Burleson, (daughter of and). Born October 26, 1925, Frederick, Oklahoma. Died.... Self Employed-Service Station. Address 3909 W. 176th St. Torrance, California.

Children of Robert G. Simmons Jr. and Bonnie J. Burleson:

*1401—Betty Jean (1392) Born November 27, 1952, Died.....

*1402—Robert Gary (1392) Born September 9, 1954, Died.....

*1403—David Lee (1392) Born September 25, 1958, Died.....

1348—Henry Getz (1082) son of George Getz and Mary Gerstner. Born December 28, 1895, Tremont, Illinois. Died September 14, 1937, Married June 7, 1917, Sara Lucille Ayers, (daughter of Benj. F. Ayers and Mary E. Field). Born September 5, 1896, Monte Vista, Colorado. Died..... Mrs. Getz is a bookeeper, her address is 444 3rd Ave. Monte Vista, Colorado.

Only child of Henry Getz and Sara L. Ayers:

1404—Mary Elizabeth (1348) Born December 1, 1929, Died.....

1404—Mary Elizabeth Getz (1348) daughter of Henry Getz and Sara L. Ayers. Born December 1, 1929, Alamosa, Colorado. Died..... Married October 23, 1946, Ernest Everett Bloxsom, (son of Lloyd F. Bloxsom and Bessie Mae Van Treese). Born May 27, 1921, Del Norte, Colorado. Died..... Address Center, Colorado.

Children of Mary E. Getz and Ernest E. Bloxsom:

*1405—James Lee (1404) Born December 13, 1947, Died.....
*1406—Larry Gene (1404) Born November 26, 1948, Died.....
*1407—Kurt Douglas (1404) Born December 5, 1954, Died.....

1349—G. Arthur Getz (1082) son of George Getz and Mary Gerstner. Born July 5, 1897, Tremont, Illinois. Died..... Married February 10, 1923, Selma V. Sandell, (daughter of Axel V. Sandell and Hulda J. Isaacson). Born June 8, 1899, Courtland, Kansas. Died..... Carpenter. Address Monte Vista, Colorado.

Only child of G. Arthur Getz and Selma V. Sandell:

1408—Dorothy Mae (1349) Born February 7, 1925, Died.....

1408—Dorothy Mae Getz (1349) daughter of G. Arthur Getz and Selma V. Sandell. Born February 7, 1925, Monte Vista, Colorado. Died..... Married August 13, 1949, William Earl Courney, (son of Claude W. Courney and Kathryn Beechham). Born January 11, 1927, Pueblo, Colorado. Died..... Address LaJunta, Colorado.

Children of Dorothy Mae Getz and William E. Courney:

*1409—William Robert (1408) Born February 5, 1950, Died.....
*1410—Gail Ann (1408) Born June 13, 1953, Died.....
*1411—Susan Marie (1408) Born September 19, 1954, Died.....
*1412—Michael John (1408) Born January 18, 1956, Died.....

1350—Elizabeth Emma Getz (1082) daughter of George Getz and Mary Gerstner. Born March 8, 1899, Tremont, Illinois. Died..... Married February 20, 1921, Silas W. Getz (son of John Getz and Lizzie Sauder). Born October 8, 1899, Tremont, Illinois. Died..... Contractor. Address 974 Woodland Road, Mansfield, Ohio.

Children of Elizabeth Getz and Silas Getz:

1413—Helen Ruth (1350) Born January 25, 1924, Died.....
1414—Verla Mae (1350) April 16, 1925, Died.....
1415—Glenn Edward (1350) Born September 20, 1926, Died.....

1413—Helen Ruth Getz (1350) daughter of Elizabeth E. Getz and Silas W. Getz. Born January 25, 1924, Tremont, Illinois. Died..... Married May 30, 1942, William D. Heckel, (son of Michael Heckel and Christine Miller). Born June 16, 1917, Mansfield, Ohio.

Only child of Helen R. Getz and William D. Heckel:

*1416—Sharon Ruth (1413) Born December 3, 1943, Died.....

1414–Verla Mae Getz (1350) daughter of Elizabeth E. Getz and Silas W. Getz. Born April 16, 1925, Tremont, Illinois. Died..... Employed at home. Address 974 Woodland Road, Mansfield, Ohio.

1415–Glen Edw. Getz (1350) son of Elizabeth E. Getz and Silas W. Getz. Born September 20, 1926, Tremont, Illinois. Died..... Laborer. Address 974 Woodland Road, Mansfield, Ohio.

1351–John W. Getz (1082) son of George Getz and Mary Gerstner. Born January 12, 1901, Tremont, Illinois. Died..... Married July 30, 1922, at Glenwood Springs, Colorado, Ruth McConnel, (daughter of John McConnel and Sarah Lawson). Born June 30, 1900, Monte Vista, Colorado. Died..... Engaged in farming. Address Monte Vista, Colorado.

Children of John W. Getz and Ruth L. McConnel:

1417–Edward John (1351) Born June 2, 1924, Died.....
1418–Paul Wayne (1351) Born February 13, 1929, Died.....
1419–Gail Louise (1351) Born October 14, 1933, Died.....
1420–Nancy Ann (1351) Born July 26, 1937, Died.....

1417–Edward John Getz (1351) son of John W. Getz and Ruth McConnel. Born June 2, 1924, Died..... Married July 23, 1950, Evelyn June Rodman, (daughter of Frank L. Rodman and Edna M. Wright). Born June 1, 1930. Died..... Massey-Ferguson parts Manager. Address Burley, Idaho.

1418–Paul Wayne Getz (1351) son of John W. Getz and Ruth McConnel. Born February 13, 1929, Monte Vista, Colorado. Died..... Married September 17, 1954, Mamie LaTrelle Snider, (daughter of Homer Denist Snider and Hattie Marvine Wimberly). Born August 28, 1933, Hubbard, Texas. Died..... Farming. Address R. R. # 2 Monte Vista, Colorado.

Children of Paul W. Getz and Mamie L. Snider:

*1421–Adrian Dean (1418) Born November 25, 1950, Died..... Adopted
*1422–Billy David (1418) Born July 25, 1953, Died..... Adopted
*1423–Paula Jane (1418) Born October 2, 1955, Died.....

1419–Gail Louise Getz (1351) daughter of John W. Getz and Ruth McConnel. Born October 14, 1933, Alamosa, Colorado. Died..... Married June 26, 1952, John A. Stephenson, (son of Adelbert Stephenson and May Milford). Born June 19, 1928. Blanca, Colorado. Died.... Address Phoenix, Arizona.

Children of Gail L. Getz and John A. Stephenson:

*1424—John A. (1419) Born November 25, 1953, Died.....
*1425—Debra Kay (1419) Born January 28, 1955, Died.....
*1426—Richard David (1419) Born February 10, 1957, Died.....
*1427—Robert Louis (1419) Born February 14, 1959, Died.....

1420—Nancy Ann Getz (1351) daughter of John W. Getz and Ruth McConnell. Born July 26, 1937, Monte Vista, Colorado. Died..... Married August 10, 1957, Jay Charles Schrader, (son of William Charles Schrader and Jacqueline Hocker). Born January 9, 1935, Del Norte, Colorado. Died..... Graduate Nurse. Address Colorado Springs, Colorado.

Only child of Nancy Ann Getz and Jay C. Schrader:

*1428—Jeffrey Charles (1420) Born March 15, 1958, Died.....

1352—Julia Getz (1082) daughter of George Getz and Mary Gerstner. Born May 1, 1903, Tremont, Illinois. Died..... Married October 1, 1921, Milward C. Roughton, (son of Thomas H. Roughton and Lula L. Curtis). Born October 18, 1900. Died..... Mr. Roughton is employed in a sheet metal shop and Mrs. Roughton is employed in a Ladies Apparel Shoppe. Address 149 Morris St. Monte Vista, Colorado.

Children of Julia Getz and Milward C. Roughton:

1429—Curtis M. (1352) Born August 3, 1922, Died.....
1430—Robert G. (1352) Born November 6, 1927, Died.....

1429—Curtis M. Roughton (1352) son of Julia Getz and Milward C. Roughton. Born August 3, 1922, Monte Vista, Colorado. Died..... Married January 11, 1947, Joan Swartz, (daughter of Dr. S. O. Swartz and Dorothy Weiss). Born May 23, 1928, Salida, Colorado, Died..... Senior Auditor-Navy Area Audit Office. Address 1016 Teresa St. West Covina, California.

Children of Curtis M. Roughton and Joan Swartz:

*1431—Michael Allen (1429) Born August 19, 1947, Died.....
*1432—Thomas Kent (1429) Born July 22, 1950, Died.....
*1433—Deborah Anne (1429) Born November 2, 1952, Died.....
*A1433—Barbara Jean (1429) Born April 21, 1959, Died.....

1430—Robert G. Roughton (1352) son of Julia Getz and Milward C. Roughton. Born November 6, 1927, Monte Vista, Colorado. Died..... ..... Insurance Salesman. Address 3117 East 10th St. Long Beach, California.

1353–Pauline M. Getz (1082) daughter of George Getz and Mary Gerstner. Born October 11, 1904, Tremont, Illinois. Died..... Married March 6, 1925, at Del Norte, Colorado. Marion Gordon Davis, (son of Marion Wesley Davis and Mary Catherine Martin). Born February 22, 1899, Newton, Indiana. Died..... Salesman. Address 1334 Chipeta Ave. Grand Junction, Colorado.

Children of Pauline M. Getz and Marion G. Davis:

1434–Eleanor Jean (1353) Born February 21, 1927, Died.....
1435–Marjorie Ann (1353) Born January 13, 1929, Died.....

1434–Eleanor Jean Davis (1353) daughter of Pauline Getz and Marion G. Davis. Born February 21, 1927, Monte Vista, Colorado. Died.... Married September 25, 1947, Russell Rene Beecham, (son of Lawrence E. Beecham and Georgia L. Brown). Born January 18, 1924, Garden City, Kansas. Died..... Address 1625 North 8th St. Grand Junction, Colorado.

Only child of Eleanor J. Davis and Russell R. Beecham:

*1436–Laura Ann (1434) Born August 26, 1953, Died.....

1435–Marjorie Ann Davis (1353) daughter of Pauline M. Getz and Marion G. Davis. Born January 13, 1929, Del Norte, Colorado. Died... Married December 27, 1947, John William Owen, (son of Percy Harold Owen and Violet Louise Williams). Born January 24, 1927, Montrose, Colorado. Died November 19, 1957. Mrs. Cole is an office nurse. Address 1530 East Sherwood Dr. Grand Junction, Colorado. Second marriage, November 7, 1959, David Rodney Cole (son of Thomas Harris Cole and Louise Helen Fisher). Born July 13, 1931 White Plaines, N.Y. Died.....

Only child of Marjorie Ann Davis and John W. Owen:

*1437–John William Jr. (1435) Born June 13, 1949, Died.....

1354–Viola Getz (1082) daughter of George Getz and Mary Gerstner. Born September 10, 1907, Monte Vista, Colorado. Died..... Married June 20, 1933, at Yuma, Arizona, to William Nygren, (son of Victor W. Nygren and Rosa M. Robinson). Born June 23, 1905, Danville, Illinois. Died..... Salesman. Address 3030 Talbot St. San Diego, California.

Only child of Viola Getz and William Nygren:

*1438–Baby Nygren (1354) Born October 3, 1936, Died October 7, 1936.

* * * * *

Philip Getz

1083–Philip Getz (5) son of Henry Getz and Hanna Wenger. Born May 19, 1868, Tazewell County, Illinois. Died February 23, 1950. Marrried January 1, 1893, Bertha Isch, (daughter of Nickolas Isch and Mary Sommer). Born March 23, 1870. Died December 24, 1945. Mr. Getz had been engaged in farming.

Children of Philip Getz and Bertha Isch:

1439–Samuel G. (1083) Born November 12, 1894, Died.....
1440–Fred W. (1083) Born July 26, 1896, Died.....
1441–Elmer N. (1083) Born June 12, 1898, Died.....
1442–Ruth E. (1083) Born February 24, 1902, Died.....
1443–Henry R. (1083) Born November 20, 1903, Died.....
1444–Mary M. (1083) Born August 9, 1906, Died.....
1445–Ervin R. (1083) Born May 15, 1908, Died.....
*1446–Reuben (1083) Born July 10, 1910, Died. January 19, 1911.

1439–Samuel Getz (1083) son of Philip Getz and Bertha Isch. Born November 12, 1894, Tremont, Illinois. Died..... Married January 11, 1917, at Tremonton, Utah, to Marie Meister, (daughter of Jacob Meister and Lydia Imthurn). Born November 11, 1893, Archbold, Ohio. Died December 10, 1949, Supervisor Building and grounds, Bear River High school, Tremonton, Utah. Address Tremonton, Utah.

Children of Samuel Getz and Marie Meister:

1447–Ilva Marie (1439) Born October 8, 1917, Died.....
1448–Olive ReNae (1439) Born October 19, 1925, Died.....
1449–Jay Duane (1439) Born January 25, 1928, Died.....

1447–Ilva Marie Getz (1439) daughter of Samuel G. Getz and Marie Meister. Born October 8, 1917, Tremonton, Utah. Died..... Married September 9, 1940, David John Rehklau, (son of Eli Rehklau and Lydia Frautcshie). Born September 5, 1915, Died..... Address Toledo, Ohio.

Children of Ilva M. Getz and David J. Rehklau:

*1450–Linda Jean (1447) Born May 6, 1943, Died.....
*1451–Donna Lee (1447) Born July 1, 1947, Died.....
*1452–David Kent (1447) Born May 14, 1949, Died.....
*1453–Boyd Allen (1447) Born September 16, 1951, Died.....
*1454–Randy Jay (1447) Born September 16, 1958, Died.....

1448–Olive ReNae Getz (1439) daughter of Samuel G. Getz and Marie Meister. Born October 19, 1925, Tremonton, Utah. Died..... Married June 21, 1948, John Contento, Jr. (son of John Contento, Sr. and Rose Vitella). Born October 4, 1924, Trenton, New Jersey. Died..... Address 10 Roundabout Lane, Levittown, Pa.

Children of Olive R. Getz and John Contento Jr.:

*1455—Joan Marie (1448) Born September 21, 1951, Died.....

*1456—John Duane (1448) Born May 23, 1954, Died.....

1449—Jay Duane Getz (1439) son of Samuel G. Getz and Marie Meister. Born January 25, 1928, Tremonton, Utah. Died..... Married May 17, 1957, Frances Fashbaugh, (daughter of Frank Bayard Fashbaugh and Helen Williams). Born May 19, 1925, Died..... Farming. Address Tremonton, Utah.

Children of Jay D. Getz and Frances Fashbaugh:

*1457—Alan Frank (1449) Born November 7, 1949, Died..... (Stepchild)

*1458—Sally Jo (1449) Born August 29, 1951, Died..... (Stepchild)

*1459—Shirley Marie (1449) Born September 24, 1958, Died.....

1440—Fred William Getz (1083) son of Philip Getz and Bertha Isch. Born July 26, 1896, Tazewell County, Illinois. Died..... Married November 20, 1920, Anna Charlotte McIntire, (daughter of George William McIntire and Emma Charlotte Whitaker). Born September 10, 1902. at Brigham, Box Elder, Utah. Died..... Retired shovel operator. Address 450 South 700th West.

Children of Fred W. Getz and Anna C. McIntire:

1460—Merle R. (1440) Born July 3, 1921, Died.....

1461—Max William (1440) Born October 27, 1922, Died.....

1462—Elaine Hope (1440) Born October 14, 1924, Died.....

1463—DeEsta (1440) Born November 20, 1927, Died.....

1460—Merle R. Getz (1440) daughter of Fred W. Getz and Anna C. McIntire; Born July 3, 1921, Grace, Bannock, Idaho. Died..... Married April 18, 1941, in Salt Lake, Utah to Hyrum Issac Schieving, (son of and). Born Holland. Died ..... Bookkeeper and Secretary. Address Box 2762 Tucson, Arizona.

Only child of Merle R. Getz and Hyrum I. Schieving:

*1464—David Hyrum (1460) Born January 17, 1943, Died.....

1461—Max William Getz (1440) son of Fred W. Getz and Anna C. McIntire. Born October 27, 1922. Grace, Bannock, Idaho. Died..... Married November 22, 1950, Merna Jean Guymon, (daughter of Roscoe Guymon and Eva May Bayles). Born October 25, 1930, Parowan, Utah. Died..... Oiler and shovel operator. Address 442 South 700th West.

Children of Max W. Getz and Merna J. Guymon:

*1465—Guy Max (1461) Born September 8, 1951, Died.....
*1466—Jeanne (1461) Born July 19, 1952, Died.....
*1467—Jay Lynn (1461) Born September 6, 1953, Died.....

1462—Hope Elaine Getz (1440) daughter of Fred W. Getz and Anna C. McIntire. Born October 14, 1924, Tremonton, Box Elder, Utah. Died ..... Married January 20, 1951, at Ceddar City, Iron, Utah. Ray Henry Watkins, (son of John Hyrum Watkins and Lucy Clara Yates). Born October 17, 1915, at Beaver Dam, Box Elder, Utah Died..... Employed as Section Foreman for U. P. Railroad. Address Gen. Del. Rexberg, Idaho.

Children of Hope Elaine Getz and Ray Henry Watkins:

*1468—Pamela Dianne (Ferguson) (1462) Born September 14, 1944, Died.....
*1469—Fred Coplin (Ferguson) (1462) Born Feburary 23, 1946, Died .....
*1470—Clara Anna (1462) Born September 11, 1951, Died September 11, 1951
*1471—Tonya Rae (1462) Born January 4, 1953, Died.....

1463—De Esta Getz (1440) daughter of Fred W. Getz and Anna C. McIntire. Born November 20, 1927, Brigham City, Box Elder, Utah. Died ..... Married February 18, 1947, at Logan, Cash, Utah. Deryl Ross Young, (son of George Wallace Young and Rose Victoria Atkinson). Born June 2, 1926, Perry, Box Elder, Utah. Died..... Rancher, also employed by Thioloe Chemical Corporation. Address RFD # 2 Brigham City, Utah.

Children of De Esta Getz and Deryl R. Young:

*1472—Philip Ross (1463) Born February 17, 1949, Died.....
*1473—Bruce Wallace (1463) Born May 30, 1951, Died.....
*1474—Boyd William (1463) Born December 25, 1953, Died.....
*1475—Teresa (1463) Born November 30, 1955, Died.....
*A1475—Roseann (1463) Born November 17, 1959, Died.....

1441—Elmer N. Getz (1083) son of Philip Getz and Bertha Isch. Born June 12, 1898, Tremont, Illinois. Died..... Substitute mailcarrier. Address 320 N. 1 W. Tremonton, Utah.

1442—Ruth Emma Getz (1083) daughter of Philip Getz and Bertha Isch. Born February 24, 1902, Tremonton, Utah. Died..... Married February 16, 1930, Melvin Emanuel Castleton, (son of Arthur Robert Castleton and Ellen Woolley). Born March 14, 1900, Salt Lake City, Utah. Died..... Ruth is a Substitute Post Office Clerk and her husband is a grocerman. Address 352 North Tremont St., Tremoton, Utah.

Children of Ruth E. Getz and Melvin E. Castleton:

1476—Melva Jane (1442) Born January 7, 1931, Died.....
1477—Maxine (1442) Born May 26, 1932, Died.....
1478—Gary Alan (1442) Born June 1, 1938, Died.....

1476—Melva Jane Castleton (1442) daughter of Ruth E. Getz and Melvin E. Castleton, Born January 7, 1931, Emmett, Idaho. Died..... Married March 4, 1955, Lynn Byron Crookston, (son of Byron Frank Crookston and Emeline Alleman). Born January 4, 1920, Logan, Utah. Died..... Dentist. Address 1733 Lark Circle, Ogden, Utah.

Children of Melva J. Castleton and Lynn B. Crookston:

*1479—Wendy (1476) Born November 5, 1949, Died.....
(stepdaughter)
*1480—Becky (1476) Born January 22, 1956, Died.....
*1481—Miriam (1476) Born March 4, 1957, Died.....
*1482—Sarah (1476) Born June 9, 1958, Died.....
*A1482—Peter Lynn (1476) Born Aug. 17, 1959, Died.....

1477—Maxine Castleton (1442) daughter of Ruth E. Getz and Melvin E. Castleton. Born May 26, 1932, in Emmet, Idaho. Died..... Married July 10, 1950, Roger Paul Taylor, (son of Aseal Joseph Taylor and Ethel Stander). Born August 1, 1932, Ogden, Utah. Died..... Mrs. Taylor is employed by Handicrafters Hobby House. Mr. Taylor is an Electrical engineer. Address 3444 Redondo Beach Blvd. Torrance, California.

Children of Maxine Castleton and Roger P. Taylor:

*1483—Jay Lynn (1477) Born July 24, 1951, Died.....
*A1483—Barbara Lee (1477) Born November 11, 1959, Died.....

1478—Gary Alan Castleton (1442) son of Ruth E. Getz and Melvin E. Castleton. Born June 1, 1938, Tremonton, Box Elder Co, Utah. Died ..... Attending Logan College. Address 352 North Tremont St. Tremonton, Utah.

1443—Henry Getz (1083) son of Philip Getz and Bertha Isch. Born November 20, 1903, Tremonton, Utah. Died..... Married November 25, 1926, Lillian Ruch, (daughter of John Ruch and Rose Troech) Born September 20, 1899, Cissna Park, Illinois. Died October 23, 1935.

Henry Getz married November 15, 1942, Bertha E. Tiffan, (daughter of Frank Tiffan and Katherine Mutz). Born October 2, 1913, Akron, Ohio Died..... Electrician with Keystone Steel and Wire Co. Address 2311 W. Laura Ave. Peoria, Ill.

Only child of Henry R. Getz and Lillian Ruch:

1484—Joan Marie (1443) Born October 23, 1935, Died.....

1484—Joan Marie Getz (1443) daughter of Henry R. Getz and Lillian Ruch. Born October 23, 1935, Peoria, Illinois. Died.....Married September 9, 1956, George William Such, (son of Traian Suciu and Yovanca Matusky). Born October 5, 1930, Detroit, Michigan. Address 1018 W. Main St. Peoria, Illinois. Accountant, Central Illinois Light Co.

Children of Joan M. Getz and George W. Such:

*1485—George William II (1484) Born January 18, 1958, Died.....
*A1485—David Bradley (1484) Born June 30, 1959, Died.....

1444—Mary M. Getz (1083) daughter of Philip Getz and Bertha Isch. Born August 9, 1906, Tremonton, Utah. Died..... Office Clerk. Block & Kuhl Co. Address 1229 W. Main St. Peoria, Illinois.

1445—Ervin Raymond Getz (1083) son of Philip Getz and Bertha Isch. Born May 15, 1908, Tremonton, Utah. Died..... Married December 3, 1936, Eveline Kunz, (daughter of Alfred Grein Kunz and Rosa Knowles). Born Providence Gache Co. Utah. Died September 22, 1957. Address 3316 Adams, Ogden, Utah.

Only child of Ervin R. Getz and Eveline Kunz:

*1486—Ivan Ronald (1445) Born November 23, 1945, Died.....

* * * * *

Henry Getz

1084—Henry Getz (5) son of Henry Getz and Hanna Wenger. Born March 25, 1870, Tremont, Illinois. Died February 9, 1933. Married January 5, 1894, Barbara Musselman, (daughter of Johannas Musselman and Anna Bahr). Born December 25, 1874, in Germany. Died..... Mr. Getz was manager of the Tremont Co-operative Grain Co. at the time of his death. Mrs. Getz's address is Tremont, Illinois.

Children of Henry Getz and Barbara Musselman:

1487—Emma H. (1084) Born October 15, 1899, Died.....
1488—Elizabeth A. (1084) Born August 16, 1902, Died.....
1489—Alma (1084) Born January 15, 1906, Died.....
1490—William H. (1084) Born December 16, 1912, Died.....

1487—Emma H. Getz (1084) daughter of Henry Getz and Barbara Musselman. Born October 15, 1899, Tremont, Illinois. Died..... Employed as Secretary R. A. Cullinan & Son Inc. Tremont, Illinois. Address Tremont, Illinois.

1488—Elizabeth A. Getz (1084) daughter of Henry Getz and Barbara Musselman. Born August 16, 1902, Tremont, Illinois. Died..... Retired, General Telephone Co. Address Tremont, Illinois.

1489—Alma Getz (1084) daughter of Henry Getz and Barbara Musselman. Born January 15, 1906, Monte Vista, Colorado. Died..... Teacher in Junior High School. Address Tremont, Illinois.

1490—William H. Getz (1084) son of Henry Getz and Barbara Musselman. Born December 16, 1912, Tremont, Illinois. Died..... Married September 20, 1936, Dorothy Elnora Studyvin, (daughter of Mert Studyvin and Della Barnes). Born May 17, 1912. Died..... Director Merchant Sales Keystone Steel and Wire Co. Peoria, Illinois. Address Peoria, Illinois, 1105 Northcrest Ave.

Children of William H. Getz and Dorothy E. Studyvin:

1491—Barbara Delle (1490) Born July 25, 1939, Died.....
*1492—Elizabeth Anne (1490) Born February 12, 1943, Died.....
*1493—William Thomas (1490) Born October 11, 1946, Died.....

1491-Barbara Delle Getz (1489) daughter of William H. Getz and Dorothy E. Studyvin. Born July 25, 1939, Peoria, Illinois. Died..... Attending Iowa State University, Iowa City, Iowa. Home Address 1105 Northcrest Ave. Peoria, Illinois.

Elizabeth Getz Sommer

1085—Elizabeth Getz Sommer (5) daughter of Henry Getz and Hanna Wenger. Born June 16, 1872, Tremont, Illinois. Died October 1, 1941. Married November 5, 1893, at Tremont, Illinois, Peter W. Sommer, (son of Peter Sommer and Mary Briesacker). Born September 10, 1869 at Fairbury, Illinois. Died April 7, 1924, Mr. Sommer was president of Keystone Steel and Wire Company at the time of his death.

Children of Elizabeth Getz and Peter Sommer:

1494—Mary H. (1085) Born November 22, 1895, Died.....
1495—Henry G. (1085) Born August 22, 1897, Died August 30, 1952.
1496—Reuben E. (1085) Born September 21, 1899, Died.....
*1497—Verna (1085) Born November 3, 1901, Died June 8, 1907.
1498—Mark A. (1085) Born May 26, 1904, Died.....
1499—Emma H. (Emily) (1085) Born November 21, 1906, Died.....
1500—Ruth (1085) Born September 24, 1908, Died October 12, 1912.
1501—Helen L. (1085) Born October 23, 1910, Died.....

1494—Mary Hanna Sommer (1085) daughter of Elizabeth Getz and Peter W. Sommer. Born November 22, 1895, Peoria, Illinois. Died..... Married September 17, 1922, William C. Erkert (son of William Erkert and Dorothea Friz). Born February 22, 1888. Died..... Mr. Erkert, Director, Keystone Steel and Wire Company, Bartonville, Illinois, 551 E. High Point Road.

Children of Mary H. Sommer and William Erkert:

1502—Mary Elizabeth (1494) Born July 4, 1923, Died.....
1503—Dorothy Jean (1494) Born December 22, 1924, Died.....
1504—Herbert Allen (1494) Born June 28, 1926, Died.....
1505—James Sommer (1494) Born May 23, 1930, Died.....
1506—Roger William (1494) Born August 28, 1931, Died.....

1502—Mary Elizabeth Erkert (1494) daughter of Mary H. Sommer and William C. Erkert. Born July 4, 1923, Peoria, Illinois. Died..... Married December 23, 1944, Henry Daniel Altorfer, (son of Alpheus W. Altorfer and Martha Zimmerman). Born May 25, 1923, Peoria. Illinois. Died..... Assistant to Building Trades Sales Manager, United Facilities, Inc. Address Detweiler Drive, Peoria, Illinois.

Children of Mary Elizabeth Erkert and Henry D. Altorfer:

*1507—Stephen Henry (1502) Born Feb. 16, 1946, Died Nov. 17, 1959
*1508—Daniel James (1502) Born March 14, 1949, Died.....
*1509—Robert Christian (1502) Born January 28, 1952, Died.....
*1510—Laura Joan (1502) Born November 4, 1954, Died.....

1503—Dorothy Jean Erkert (1494) daughter of Mary H. Sommer and William C. Erkert. Born December 22, 1924, Peoria, Illinois. Died.... Married September 17, 1947, John E. Simon Jr. (son of John Simon Sr. and Clara Gerstner). Born April 5, 1918, Peoria, Illinois. Died..... Employed in Sales Department of Keystone Steel & Wire Company. Address Detweiler Drive, Peoria, Illinois.

Children of Dorothy J. Erkert and John E. Simon Jr.:

*1511—Elaine Marjorie (1503) Born September 30, 1948, Died.....
*1512—James Edward (1503) Born January 18, 1950, Died.....
*1513—Dirk William (1503) Born November 27, 1952, Died.....
*1514—Jane Ann (1503) Born July 17, 1954, Died.....
*1515—Mary Jean (1503) Born February 26, 1957, Died.....

1504—Herbert Allen Erkert (1494) son of Mary H. Sommer and Wm. C. Erkert. Born June 28, 1926, Peoria, Illinois. Died..... Married June 13, 1948, Christiane Charlotte Diebold, (daughter of Paul Diebold and Annette Bigler). Born January 18, 1928, Nancy, France. Died.. Address 4516 North Nelson Drive, Peoria, Illinois. Co-ordinator of Material and Handling, Keystone Steel and Wire Co., Peoria, Illinois.

Children of Herbert A. Erkert and Christiane C. Diebold:

*1516—Allen Christian (1504) Born April 25, 1949, Died.....
*1517—Rosemary Lee (1504) Born September 14, 1950, Died.....
*1518—Carol Ann (1504) Born February 25, 1951, Died.....
*1519—Paul William (1504) Born January 25, 1953, Died.....

1505—James Sommer Erkert (1494) son of Mary H. Sommer and William C. Erkert. Born May 23, 1930, Peoria, Illinois. Died..... Married July 11, 1952, Ellen Harriet Baitinger, (daughter of Dr. Herbert M. Baitinger and Virginia Whitley). Born February 8, 1931, Woodside, Illinois. Died..... Executive Co-ordinator of Production, National Lock Co, 1834 Parkview Ave, Rockford, Illinois.

Children of James S. Erkert and Ellen H. Baitinger:

*1520—James Sommer Jr. (1505) Born December 1, 1954, Died.....
*1521—Virginia Ellen (1505) Born August 30, 1956, Died.....
*1522—Anne Elizabeth (1505) Born June 2, 1958, Died.....

1506—Roger William Erkert (1494) son of Mary H. Sommer and Wm. C. Erkert. Born August 28, 1931, Peoria, Illinois. Died..... Married August 25, 1956, Joan Elizabeth Matthews, (daughter of Dr. Arthur R. K. Matthews and Doris Mae Kenny). Born June 29, 1934, London Ontario, Canada. Died..... Executive Staff Co-ordinator, National Lock Co. Address White Oaks Drive, Rockford, Illinois.

Only child of Roger W. Erkert and Joan E. Matthews:

*1523—Matthews Sommer (1506) Born May 18, 1958, Died.....

1495—Henry Getz Sommer (1085) son of Elizabeth Getz and Peter W. Sommer. Born August 22, 1897, Peoria, Illinois. Died August 30, 1952. Married November 22, 1917, Dorothy Wilson, (daughter of William E. Wilson and Mary A. Hudson). Born April 3, 1898, Died March 31, 1959.

Children of Henry G. Sommer and Dorothy Wilson:

1524—Paul Wilson (1495) Born November 15, 1920, Died.....
*1525—James A. (1495) Born June 10, 1923, Died June 10, 1923.
1526—Peter William (1495) September 4, 1924, Died January 1945.
1527—Marjorie Jane (1495) Born October 16, 1927, Died.....

1524—Paul W. Sommer (1495) son of Henry G. Sommer and Dorothy Wilson. Born November 15, 1920, Peoria, Illinois. Died..... Married 1942, Anne Nugent, (daughter of James L. Nugent and Betty Hartmetz). Born 1921, Evansville, Indiana. Died..... Employee of Keystone Steel & Wire Co. Address 320 E. High Point Road, Peoria, Illinois.

Children of Paul W. Sommer and Anne Nugent:

*1528—Christopher N. (1524) Born 1944, Died.....
*1529—Robin Anne (1524) Born 1947, Died.....
*1530—Alison N. (1524) Born 1951, Died.....

1526—Peter William Sommer (1495) son of Henry G. Sommer and Dorothy Wilson. Born September 4, 1924, Peoria, Illinois. Died January 1945. Married June 11, 1944, Mary Lou Frederick, (daughter of Otto Frederick and Olive Clark). Born June 11, 1926, Peoria, Illinois. Died.

1527–Marjorie Sommer (1495) daughter of Henry G. Sommer and Dorothy Wilson. Born October 16, 1927, Peoria, Illinois. Died..... Married June 18, 1949, John Walter Tucker Jr., (son of John Walter Tucker and Daisy Zeigler). Born August 30, 1925, Orlando, Florida. Died. ..... Address 740 Palmer Ave., Winter Park, Florida.

Children of Marjorie Sommer and John W. Tucker:

*1531–Jill Sommer (1527) Born December 13, 1952, Died.....
*1532–John Walter 3rd (1527) Born July 23, 1954, Died.....
*1533–Peter William (1527) Born December 21, 1956, Died.....

1496–Reuben Edward Sommer (1085) son of Elizabeth Getz and Peter W. Sommer. Born September 21, 1899, Peoria Illinois. Died..... Married February 12, 1921, Martha Maria Bosch, (daughter of Otto Bosch and Clara Vollmer). Born February 8, 1897, Pfullendorf, Germany. Died. ..... President and General Manager of Keystone Steel and Wire Co. Address 5038 Prospect Road, Peoria, Illinois.

Children of Reuben E. Sommer and Martha M. Bosch:

1534–Walton Bosch (1496) Born January 5, 1922, Died.....
1535–Luella May (1496) Born February 7, 1924, Died.....
1536–Donald A. (1496) Born July 1, 1928, Died.....

1534–Walton B. Sommer (1496) son of Reuben E. Sommer and Martha M. Bosch. Born January 5, 1922, Peoria, Illinois. Died..... Married December 18, 1941, Mabel Turner, (daughter of Robert S. Turner and Ellen Avery). Born January 22, 1918. Died..... Vice President–Keystone Steel & Wire Co. Address 6318 Mt. Hawley Road, Peoria, Illinois.

Children of Walton B. Sommer and Mabel Turner:

*1537–Nancy Lou (1534) Born March 28, 1944, Died.....
*1538–Lawrence Walton (1534) Born June 20, 1945, Died.....

1535–Luella M. Sommer (1496) daughter of Reuben E. Sommer and Martha M. Bosch. Born February 7, 1924, Peoria, Illinois. Died..... Married May 29, 1943, Stanley Mario Vermeil, (son of Albert Louis Vermeil and Clotilda Iaccheri). Born November 13, 1916, San Francisco, California. Died..... Assistant Controller, Keystone Steel & Wire Co. Address 238 E. High Point Road, Peoria, Illinois.

Children of Luella Sommer and Stanley M. Vermeil:

*1539–Peter Sommer (1535) Born October 29, 1944, Died.....
*1540–Donald Edward (1535) Born February 1, 1946, Died.....
*1541–Martha Lynn (1535) Born April 17, 1950, Died.....

1536–Donald A. Sommer (1496) son of Reuben E. Sommer and Martha M. Bosch. Born July 1, 1928, Peoria, Illinois. Died..... Married September 9, 1950, Barbara Lehman, (daughter of Edgar R. Lehman and Theresa Braun). Born April 28, 1928, Wausau, Wisconson. Died... Employed by Keystone Steel & Wire Co. Address 6304 Mt. Hawley Road, Peoria, Illinois.

Only child of Donald A. Sommer and Barbara Lehman:

1542–Debra Ann (1536) May 21, 1953, Died.....

1498–Mark Alvin Sommer (1085) son of Elizabeth Getz and Peter W. Sommer. Born May 26, 1904, Peoria, Illinois. Died..... Married June 11,1926, Mabelle Marie Castle, (daughter of Charles Cameron Castle and Minnie Olive Sunkin). Born June 29, 1906, Peoria, Illinois. Died..... Executive Vice President & Treasurer, National Lock Co., Rockford, Illinois. Address Crestwood Drive, Rockford, Illinois.

Children of Mark A. Sommer and Mabelle M. Castle:

1543–Shirley Roberta (1498) Born April 20, 1927, Died..... ....
1544–Mark Alvin Jr. (1498) Born November 13, 1928, Died.....
1545–Rita Joyce (1498) Born June 5, 1930, Died September 23, 1930
1546–Elaine Muriel (1498) Born October 16, 1932, Died.....
1547–Elizabeth Marie (1498) Born August 5, 1938, Died.....

1543–Shirley R. Sommer (1498) daughter of Mark A. Sommer and Mabelle M. Castle. Born April 20, 1927, Peoria, Illinois. Died..... Married June 23, 1951, Charles Willett Holzwarth, (son of Charles Holzwarth and Thera Mae Willett). Born May 30, 1924, New Brunswick, New Jersey. Died..... Market Analist Fiber Glass. Address 2034 Hawthorne Dr. Rockford, Illinois.

Children of Shirley R. Sommer and Charles W. Holzwarth:

*1548–Camis Ann (1543) Born June 9, 1952, Died.....
*1549–Charles Willett Jr. (1543) Born June 22, 1954, Died.....
*1550–Gregory Sommer (1543) Born March 18, 1956, Died.....
*1551–Roberta Lynn (1543) Born March 19, 1958, Died.....

1544–Mark Alvin Sommer Jr. (1498) son of Mark A. Sommer Sr. and Mabelle M. Castle. Born November 13, 1928, Peoria, Illinois. Died.... Married June 28, 1950, in Staten Island, New York, Joann Kathryn Muller, (daughter of Arthur Edward August Muller and Lillian Gertrude Yeakel). Born September 17, 1929, Westchester, New York. Died..... Secretary Executive Committee, National Lock Co. Address 726 John St.,Rockford, Illinois.

Children of Mark A. Sommer Jr. and Joan K. Muller:

*1552—Peter William (1544) Born January 9, 1951, Died.....
*1553—Mark Alvin 3rd (1544) Born March 12, 1952, Died.....
*1554—Stephen Arthur (1544) Born February 20, 1953, Died Feburary 22, 1953.
*1555—Bruce Andrew (1544) Born April 9, 1954, Died.....
*1556—Karle Edward (1544) Born October 24, 1956, Died.....

1546—Elaine Sommer (1498) daughter of Mark A. Sommer and Mabelle Castle. Born October 16, 1932, Peoria, Illinois. Died..... Married October 18, 1952, Richard Ekstrom Carlson, (son of Clarence E. Carlson and Florence Ekstrom). Manage Consultant of McKinsey & Co., Chicago, Illinois. Address 3207 Northview Road.

Children of Elaine Sommer and Richard E. Carlson:

*1557—Cheryl Elizabeth (1546) Born December 15, 1953, Died.....
*1558—Kimberly Elaine (1546) Born September 22, 1957, Died.....
*A1558—Stacie Elysse (1546) Born July 25, 1959, Died.....

1547—Elizabeth M. Sommer (1498) daughter of Mark A. Sommer and Mabelle Castle. Born August 5, 1938, Peoria, Illinois. Died..... Married December 27, 1957, Charles Bruce Canfield, (son of Dr. Bruce H. Canfield and Bernice Giles). Born February 10, 1936, Rockford, Illinois. Died..... Employed by Hornblower & Weeks, Rockford, Illinois. Address 2421 Oxford St. Rockford, Illinois.

Only child of Elizabeth M. Sommer and Charles B. Canfield:

*1559—Barbara Elizabeth (1547) Born November 16, 1958, Died.....

1499—Emily (Emma) Hazel Sommer (1085) daughter of Elizabeth Getz and Peter W. Sommer. Born November 21, 1906, Peoria, Illinois. Died..... Married May 25, 1933, Pierre Andre' Dick, (son of Henri Dick and Berthe Grollimund). Born April 12, 1901, Mulhouse, France. Died..... Address 3420 Montecito Ave., Santa Rosa, California.

Children of Emily H. Sommer and Pierre A. Dick:

1560—Gordon Pierre (1499) Born June 15, 1934, Died.....
1561—Marc Andre' (1499) Born December 3, 1935, Died.....
1562—Anthony Sommer (1499) Born October 23, 1939, Died.....
*1563—Pierrette Hazel (1499) Born August 28, 1941, Died.....

1560—Gordon Pierre Dick (1499) son of Emily H. Sommer and Pierre A. Dick. Born June 15, 1934, Los Angeles, California. Died..... Married September 9, 1953, Marilyn Niles, (daughter of Herschel Niles and Alice Merila). Born Santa Rose, California. Died..... Real Estate Development, Chico Development Corporation. Address Rt. # 1, Box 54 B. Nevada City California.

Children of Gordon P. Dick and Marilyn Niles:

*1564—Steven Kenneth (1560) Born May 25, 1954, Died.....
*1565—Cynthia Lynn (1560) Born December 2, 1955, Died.....
*1566—Linde Jane (1560) Born January 1, 1957, Died.....

1561—Marc Andre' Dick (1499) son of Emily H. Sommer and Pierre A. Dick. Born December 3, 1935, California. Died..... Married May 16, 1959, Heather Staley, (daughter of and). Born August Riverbank, California. Died..... Employed at Wisemans, Hayward, California. Address 3420 Monticito, Ave, Santa Rosa, California.

1562—Anthony Sommer Dick (1499) son of Emily H. Sommer and Pierre A. Dick. Born October 23, 1939, Died..... Student. Home address 3420 Monticito Ave., Santa Rosa, California.

1501—Helen Louise Sommer (1085) daughter of Elizabeth Getz and Peter W. Sommer. Born October 23, 1910, Peoria, Illinois. Died..... Married April 29, 1933, Walter Verrell McAdoo Jr., (son of Rev. Walter Verrell McAdoo and Mattie Bell Staley). Born August 25, 1908, Newburgh, Indiana. Died..... Address 533 E. High Point Road, Peoria, Illinois.

Children of Helen L. Sommer and Walter V. McAdoo:

1567—Susan Christine (1501) Born May 15, 1934, Died.....
1568—Carol Lee (1501) Born December 25, 1936, Died.....

1567—Susan C. McAdoo (1501) daughter of Helen L. Sommer and Walter V. McAdoo. Born May 15, 1934, Died..... Married February 2, 1951, Harold Louis Davis, (son of Louis Davis Jr. and Blanche Irene Howells). Born June 21, 1931, Died..... Address 132 East Southgate Road, Peoria, Illinois.

Only child of Susan C. McAdoo and Harold L. Davis:

*1569—Michael Steven (1567) Born February 5, 1953, Died.....

1568—Carol Lee McAdoo (1501) daughter of Helen L. Sommer and Walter V. McAdoo. Born December 25, 1936, Peoria, Illinois. Died.... Married August 23, 1958, Keith Blandford, (son of Alvin Rudolph Blandford and Phyllis Elizabeth Hazel Grossman). Born January 30, 1937, Chicago, Illinois. Died..... Employed by the Keystone Steel & Wire Co. Address 4819 N. Knoxville, Apt. 5D, Peoria, Illinois.

* * * * *

Daniel Getz

1086—Daniel Getz (5) son of Henry Getz and Hanna Wenger. Born March 2, 1875, Tremont, Illinois. Died..... Married March 13, 1898, Anna Rassi, (daughter of Henry Rassi and Mary Ackerman). Born September 13, 1876, Died November 21, 1956, Retired. Address Milford, Indiana.

Children of Daniel Getz and Anna Rassi:

1570—Alice May (1086) Born May 4, 1900, Died.....
1571—Lillian M. (1086) Born January 13, 1902, Died September 21, 1932.
1572—Esther (1086) Born March 4, 1903, Died.....
1573—Jesse Floyd (1086) Born November 13, 1905, Died.....
*1574—Matilda (1086) Born September 28, 1907, Died July 26, 1929.
1575—Mary Ann (1086) Born July 5, 1909, Died.....
*1576—Alvin Leo (1086) Born May 28, 1912, Died August 20, 1924.
1577—Lester Carl (1086) Born February 10, 1915, Died.....
1578—Willis Edward (1086) Born November 18, 1918, Died.....

1570—Alice M. Getz (1086) daughter of Daniel Getz and Anna Rassi. Born May 4, 1900, Tremont, Illinois. Died..... Married August 17, 1924, Henry Beer, (son of Simon Beer and Katie Meister). Born November 14, 1900, in Mansfield, Onio. Died..... Minister of Apostolic Christian Church at Milford, Indiana. Also Florist and Landscape Gardner. Address Milford, Indiana.

Children of Alice M. Getz and Henry Beer:

1579—Victor Lamar (1570) Born September 23, 1925, Died.....
1580—Lois Marie (1570) Born September 26, 1926, Died.....
1581—Marion LeRoy (1570) Born December 25, 1927, Died.....
1582—Edith Ann (1570) Born March 21, 1930, Died.....
1583—Marilyn Ileen (1570) Born May 9, 1931, Died.....
1584—Florence J. (1570) Born September 16, 1935, Died.....
*1585—Marcus D. (1570) Born September 11, 1936, Died February 2, 1946.
1586—Lowell Henry (1570) Born September 2, 1939, Died.....
*1587—Max Anthony (1570) Born November 9, 1947, Died.....

1579—Victor Lamar Beer (1570) son of Alice M. Getz and Henry Beer. Born September 25, 1925, Milford, Indiana. Died..... Married September 13, 1947, Dorothy Arlene Gutwein, (daughter of Fred Gutwein and Katie Munz). Born December 10, 1926, Francesville, Indiana. Died ..... Landscape Nurseryman. Address Milford, Indiana.

Children of Victor L. Beer and Dorothy A. Gutwein:

*1588—Victor Leigh (1579) Born December 12, 1948, Died.....
*1589—Bruce Edward (1579) Born May 27, 1950, Died.....
*1590—Brenda Sue (1579) Born January 25, 1954, Died.....
*1591—Bryan Daniel (1579) Born March 13, 1956, Died.....

1580–Lois Marie Beer (1570) daughter of Alice M. Getz and Henry Beer. Born September 26, 1926, Died..... Married November 8, 1953, Willis Roy Ehnle, (son of Will Ehnle and Emma). Born October 16, 1925, Died..... Missionary in Japan. Address 1384 Kaneko Machi, Chofu-Shi, Tokyo-To Japan.

Children of Lois M. Beer and Willis R. Ehnle:

*1592–Tony Ben (1580) Born January 12, 1957, Died.....
*1593–Jo Marie (1580) Born July 17, 1958, Died.....

1581–Marion Leroy Beer (1570) son of Alice M. Getz and Henry Beer. Born December 25, 1927, Milford, Indiana. Died..... Married September 7, 1957, Suzanne Schaerer, (daughter of Emile Ernest Schaerer and Louise Allenbach). Born July 30, 1933, Zuerich, Switzerland. Died..... Highschool teacher. Address Milford, Indiana.

1582–Edith Ann Beer (1570) daughter of Alice M. Getz and Henry Beer. Born March 21, 1930, Milford, Indiana. Died..... Married June 5, 1953, John E. Brown, (son of Clifford L. Brown and Edith Eunice Bolinger). Born July 3, 1931 at Ft. Wayne, Indiana. Died..... Employed at College YMCA. Address 3301 St. Paul St., Baltimore, Md.

Children of Edith A. Beer and John E. Brown:

*1594–Beth Ann (1582) Born April 21, 1954, Died..... .....
*1595–Lisa Suzanne (1582) Born March 5, 1959, Died.....

1583–Marilyn Ileen Beer (1570) daughter of Alice M. Getz and Henry Beer. Born May 9, 1931, Milford, Indiana. Died..... Married August 7, 1949, Wayne Floyd Riggs, (son of Floyd Orville Riggs and Velma Elise Binder). Born May 25, 1929, Rock Island, Illinois. Died.. ..... Sales Manager. Address 630 S. Grand Ave., Indianapolis, Indiana.

Children of Marilyn I. Beer and Wayne F. Riggs:

*1596–Marcus Wayne (1583) Born July 3, 1950, Died.....
*1597–Robin Allen (1583) Born November 2, 1952, Died.....
*1598–Jay Paul (1583) Born January 27, 1954, Died.....

1584–Florence Jeanette Beer (1570) daughter of Alice M. Getz and Henry Beer. Born September 16, 1935, Milford, Indiana. Died..... .... Married April 22, 1956, Robert Lee Henne, (son of Charles Fred Henne and Hazel Schramm). Born April 28, 1929, Chicago, Illinois. Died..... Teacher. Address 800 E. Hazel St., Albion, Indiana.

Children of Florence J. Beer and Robert L. Henne:

*1599—Kevin Lee (1584) Born February 13, 1957, Died.....

*1600—Lisa JenNae (1584) Born July 18, 1958, Died.....

1586—Lowell Henry Beer (1570) son of Alice M. Getz and Henry Beer. Born September 2, 1939, Milford, Indiana. Died..... Address Milford, Indiana.

1571—Lillian M. Getz (1086) daughter of Daniel Getz and Anna Rassi. Born January 13, 1902, Died September 21, 1932. Married October 25, 1927, George Graff, (son of Fred Graff and Amelia Hardmeir). Born October 24, 1900, Tremont, Illinois. Died..... Distributer of Commercial Fertilizer. Address Milford, Indiana.

1572—Esther Getz (1086) daughter of Daniel Getz and Anna Rassi. Born March 4, 1903, Tremont, Illinois. Died..... Employed at the school Cafeteria, Address Milford, Indiana.

1573—Jesse Floyd Getz (1086) son of Daniel Getz and Anna Rassi. Born November 13, 1904, Tremont, Illinois. Died..... Married February 23, 1935, Dorothy Ellen Glasgow, (daughter of John Wiley Glasgow and Frances Belle Davis). Born September 21, 1907, Peoria, Illinois. Died..... Self employed Getz Used Cars & Getz Lease It. Address 3930 Country Club Blvd, Sioux City, Iowa.

Children of Jesse F. Getz and Dorothy E. Glasgow:

1601—John Glasgow (1573) Born October 9, 1937, Died.....

1602—Kathryn Louise (1573) Born July 26, 1939, Died.....

1601—John Glasgow Getz (1573) son of Jesse F. Getz and Dorothy E. Glasgow. Born October 9, 1937, Peoria, Illinois. Died..... Married June 23, 1958, Ann Carleton Lewis, (daughter of Froud Carleton Lewis and Anna Mary Hood). Born December 4, 1936, Huntington, W. Virginia. Died..... Salesman for Getz used Cars. Address 4428 Perry Way, Sioux City, Iowa.

Only child of John G. Getz and Ann C. Lewis:

*1603—Catherine Ann (1601) Born January 10, 1959, Died.....

1602—Kathryn Louise Getz (1573) daughter of Jesse F. Getz and Dorothy E. Glasgow. Born July 26, 1939, Peoria, Illinois. Died..... College Student. Home address 3930 Country Club Blvd. Sioux City, Iowa.

1575—Mary Ann Getz (1086) daughter of Daniel Getz and Anna Rassi. Born July 5, 1909, Monte Vista, Colorado. Died..... Married July 18, 1931, Harold Nofzinger, (son of Abe Nofzinger and Susie Patterson). Born November 3, 1907, Archbold, Ohio. Died..... Stone Lake Resort owner. Address Stone Lake Resort, Middleburg, Indiana.

Children of Mary Ann Getz and Harold Nofzinger:

1604—Harold Melvin (1575) Born March 6, 1934, Died.....
1605—Philip (1575) Born July 26, 1936, Died.....

1604—Harold Melvin Nofzinger (1575) son of Mary A. Getz and Harold Nofzinger. Born March 6, 1934, Goshen, Indiana. Died..... ..... Junior at Tri State College, Indiana. Home address Middleburg, Indiana.

1605—Philip Nofzinger (1575) son of Mary Ann Getz and Harold Nofzinger. Born July 26, 1936, Goshen, Indiana. Died..... Employed by Burroughs, Chicago, Illinois. Home address Middleburg, Indiana.

1577—Lester E. Getz (1086) son of Daniel Getz and Anna Rassi. Born February 10, 1915, Monte Vista, Colorado. Died..... Married October 5, 1940, Clara V. Stimeling, (daughter of Ralph S. Stimeling and Lena Roehnelt). Born June 12, 1919, Peoria, Illinois. Died ..... Self employed. Les Getz Buick-Pontiac Co. Address 809 W. 9th St., South Newton, Iowa.

Children of Lester E. Getz and Clara V. Stimeling:

*1606—Carole Ann (1577) Born March 12, 1944, Died .....
*1607—James R. (1577) Born July 19, 1945, Died.....

1578—Willis Edward Getz (1086) son of Daniel Getz and Anna Rassi. Born November 18, 1918, Milford, Indiana. Died..... Married September 19, 1946, Ruth Elouise Denny, (daughter of Lewis A. Denny and Mabel E. Wigginton). Born February 9, 1922, St. Cloud, Minnesota. Died..... Insurance Adjuster-Independant-Heavy Equipment. Address 4142 Perry Creek Road, Sioux City, Iowa.

* * * * *

Katherine Getz Ackerman

1087—Katherine Getz (5) daughter of Henry Getz and Hanna Wenger. Born June 29, 1878, Tremont, Illinois. Died April 1, 1947. Married January 2, 1898, in Tremont, Illinois. Daniel Ackerman, (son of John Ackerman and Nancy Nafziger). Born February 23, 1875. Died..... Retired. Address 2207 Moss Ave., Peoria, Illinois.

Children of Katherine Getz and Daniel Ackerman:

1608—Alvin L. (1087) Born August 8, 1900, Died.....
1609—Lester E. (1087) Born November 2, 1902, Died.....
1610—Anna (1087) Born October 4, 1905, Died.....
1611—Emma (1087) Born April 13, 1908, Died.....
1612—Henry J. (1087) Born September 28, 1910, Died.....
1613—William (1087) Born September 27, 1912, Died.....
1614—Ralph H. (1087) Born September 16, 1914, Died.....
1615—Mildred (1087) Born April 20, 1917, Died.....
1616—Leona N. (1087) Born October 13, 1919, Died.....

1608–Alvin L. Ackerman (1087) son of Katherine Getz and Daniel Ackerman. Born August 8, 1900, Tremont, Illinois. Died..... Married August 21, 1929, Lillian Locher, (daughter of Emil Locher and Rose Luthy). Born July 27, 1904, Peoria, Illinois. Died..... Auditor and assistant secretary Keystone Steel and Wire Co, Bartonville, Illinois. Address Peoria, Illinois, 114 No. Kickapoo Terrace.

Children of Alvin L. Ackerman and Lillian Locher:

1617–Alan (1608) Born April 13, 1931, Died.....
1618–Lynette N. (1608) Born January 20, 1934, Died.....

1617–Alan A. Ackerman (1608) son of Alvin L. Ackerman and Lillian Locher. Born April 13, 1931, Peoria, Illinois. Died..... Vice President and Treas. Ackerman Molchan Co., Address 114 No. Kickapoo Terrace, Peoria, Illinois.

1618–Lynette N. Ackerman (1608) daughter of Alvin L. Ackerman and Lillian Locher. Born January 20, 1934, Peoria, Illinois. Died..... Employed in Personnel Dept. Keystone Steel & Wire Co., Address 114 No. Kickapoo Terrace, Peoria, Illinois.

1609–Lester E. Ackerman (1087) son of Katherine Getz and Daniel Ackerman. Born November 2, 1902, Tremont, Illinois. Died..... Married March 15, 1933, Rose Emma Hoerr, (daughter of Chris Hoerr Sr. and Rosine Schick). Born October 1, 1903, Peoria, Illinois. Died..... ..... Director of Purchases, LeTourneau-Westinghouse Co. Peoria, Illinois. Address 1920 West Barker Ave., Peoria, Ill.

Children of Lester E. Ackerman and Rose Emma Hoerr:

1619–Carol Rosine (1609) Born July 11, 1935, Died.....
1620–Owen Hoerr (1609) Born June 21, 1937, Died.....

1619–Carol R. Ackerman (1609) daughter of Lester E. Ackerman and Rose Emma Hoerr. Born July 11, 1935, Peoria, Illinois. Died..... ..... Elementary School Teacher, Milwaukee, Wisconsin. Home address 1920 W. Barker Ave., Peoria, Illinois.

1620–Owen H. Ackerman (1609) son of Lester E. Ackerman and Rose Emma Hoerr. Born June 21, 1937, Peoria, Illinois. Died..... Student in College. Home address 1920 W. Barker Ave. Peoria, Illinois.

1610–Anna Ackerman (1087) daughter of Katherine Getz and Daniel Ackerman. Born October 4, 1905, Monte Vista, Colorado. Died..... Keeping house for Father. Address 2207 W. Moss Ave. Peoria, Illinois.

1611–Emma Ackerman (1087) daughter of Katherine Getz and Daniel Ackerman. Born April 13, 1908, Tremonton, Utah. Died..... Married January 2, 1932, Lloyd R. Thompson, (son of Erick Thompson and Lena Nelson). Born December 12, 1909, Gibson City, Illinois. Died ..... Address 2318 W. Sherman Ave., Peoria, Illinois. Maintenance Superintendent Producers Dairy.

Children of Emma Ackerman and Lloyd R. Thompson:

1621–Lloyd Deane (1611) Born November 8, 1934, Died.....
*1622–Mary Kay (1611) Born October 13, 1943, Died.....
*1623–Eric Jon (1611) Born April 8, 1951, Died.....

1621–Lloyd Deane Thompson (1611) son of Emma Ackerman and Lloyd R. Thompson. Born November 8, 1934, Ottawa, Illinois. Died... ..... Student at Bradley University. Address 2318 W. Sherman Ave., Peoria, Illinois.

1612–Henry John Ackerman (1087) son of Katherine Getz and Daniel Ackerman. Born September 28, 1910, Tremonton, Utah. Died..... Married October 15, 1936, Ruth Duncan, (daughter of Abraham L. Duncan and Nancy J. Carden). Born January 13, 1914. Died..... Employee of Keystone Steel and Wire Co. Address 2208 W. Sherman, Peoria, Illinois.

Children of Henry J. Ackerman and Ruth Duncan:

*1624–Daniel John (1612) Born August 20, 1945, Died.....
*1625–Paul Vay (1612) Born August 2, 1947, Died.....

1613–William Ackerman (1087) son of Katherine Getz and Daniel Ackerman. Born September 27, 1912, Tremonton, Utah. Died..... Married June 7, 1937, Elizabeth Ann Kennedy, (daughter of Joseph C. Kennedy and Jessie T. Havens). Born August 5, 1914, Died..... Mechanical engineer, Monsanto Chemical Co. Address 510 County Hills Drive, Rock Hill, Mo.

1614–Ralph Howard Ackerman (1087) son of Katherine Getz and Daniel Ackerman. Born September 16, 1914, Tremonton, Utah. Died... ..... Married June 28, 1942, Mildred J. Novkov, (daughter of Arthur Novkov and Grace Zimarik). Born June 10, 1916, Akron, Ohio. Died ..... C. P. A. Also President of Klean-Rite Cleaners Inc. Address 2322 N. Ellis St., Peoria, Illinois.

Children of Ralph H. Ackerman and Mildred J. Novkov:

*1626–Dennis J. (1614) Born July 30, 1944, Died.....
*1627–Vincent A. (1614) Born July 9, 1945, Died.....
*1628–Phyllis A. (1614) Born March 15, 1949, Died.....

1615–Mildred Ackerman (1087) daughter of Katherine Getz and Daniel Ackerman. Born April 20, 1917, Tremonton, Utah, Died..... ..... Married March 8, 1941, Carl A. Rapp, (son of Carl G. Rapp and Emma R. Scheitlin). Born December 11, 1912, Peoria, Illinois. Address 113 Riverview Court, Peoria Heights, Illinois.

Adopted children of Mildred Ackerman and Carl A. Rapp:

*1629–Carl James (1615) Born October 8, 1950, Died.....

*1630–Anna Louise (1615) Born December 10, 1953, Died August 21, 1957.

1616–Leona Nancy Ackerman (1087) daughter of Katherine Getz and Daniel Ackerman. Born October 13, 1919, Peoria, Illinois. Died..... ..... Married September 7, 1944, Cecil Thomas Sumner (son of John T. Sumner and Emma McGough). Born June 2, 1920, Emerson, Arkansas. Died..... Address 425 Diane Drive, Longview, Texas.

Children of Leona N. Ackerman and Cecil T. Sumner:

*1631–Thomas Gregory (1616) Born October 19, 1945, Died.....

*1632–Jane (1616) Born December 4, 1948, Died.....

* * * * *

William Getz

1088–William Getz (5) son of Henry Getz and Hanna Wenger. Born January 7, 1881, Greenwood County, Kansas. Died December 23, 1934, in Tremonton, Utah. Married August 8, 1906, Morton, Illinois. To Emma Ellenson, (daughter of John Ellenson and Eva Wick). Born October 2, 1884, Tremont, Illinois. Died..... Had been a Jeweler and Optometrist. Mrs. Getz's address is 14044 Hartsook St., Sherman Oaks, California.

Children of William Getz and Emma Ellenson:

1633–Florence L. (1088) Born March 1, 1908, Died.....

1634–Howard W. (1088) Born July 17, 1909, Died.....

1635–Verna E. (1088) Born October 26, 1912, Died.....

1636–Dallas E. (1088) Born December 31, 1919, Died.....

1633–Florence Getz (1088) daughter of William Getz and Emma Ellenson. Born March 1, 1908, Peoria, Illinois. Died..... Married December 15, 1951, James Lafayette Ayers, (son of James Maryland Ayers and Sarah Jane McCullough). Born May 6, 1906, Sidney, Texas. Died..... Mrs. Ayers is teaching in Los Angeles City School System. Mr. Ayers is employed by Lockhead Aircraft Corporation, Burbank, California. Address 13740 Magnolia Blvd., Sherman Oaks, California.

1634–Howard William Getz (1088) son of William Getz and Emma Ellenson. Born July 17, 1909, Tremonton, Utah. Died..... Married July 14, 1934, Valera Randall, (daughter of Harley Randall and Amy Ferniluis). Born April 17, 1909, Littleton, Morgan Co., Utah. Died ..... Present employment with North American Rocketdyne. Address 17600 Strathern St., Northridge, California.

Only child of Howard W. Getz and Valera Randall:

*1637–Judith (1634) Born September 15, 1942, Died.....

1635–Verna E. Getz (1088) daughter of William E. Getz and Emma Ellenson. Born October 26, 1912, Tremonton, Utah. Died..... Married May 12, 1933, Richard M. Gerber, (son of John E. Gerber and Anna Mosiman). Born May 9, 1910, Morton, Illinois. Address 15 Prospect Rd., Piedmont, California.

Children of Verna E. Getz and Richard M. Gerber:

1638–William G. (1635) Born August 24, 1934, Died.....
1639–John R. (1635) Born July 3, 1937, Died.....
1640–David H. (1635) Born October 27, 1939, Died.....

1638–William G. Gerber (1635) son of Verna E. Getz and Richard M. Gerber. Born August 24, 1934, Tremonton, Utah. Died..... Married January 29, 1954, Valerie Anne Hompes, (daughter of Harold Hompes and Mina). Born April 14, 1935, Leeds, England. Died ..... Salesman. Address 10844 Sunnymeade Pl., Oklahoma City, Oklahoma.

Children of William G. Gerber and Valerie A. Hompes:

*1641–Michael Richard (1638) Born January 8, 1955, Died.....
*1642–Jeffrey John (1638) Born October 6, 1957, Died.....

1639–John R. Gerber (1635) son of Verna E. Getz and Richard M. Gerber. Born July 3, 1937, Lincoln, Nebraska. Died..... Married March 1, 1958, Rose Mary Escamilla, (daughter of and). Born August 10, 1939, Died..... Employed by Clayton, Mark & Co. Address Evanston, Illinois.

Only child of John R. Gerber and Rose May Escamilla:

*1643–Leslie Ann (1639) Born December 15, 1958, Died.....

1640–David Howard Gerber (1635) son of Verna E. Getz and Richard M. Gerber. Born October 27, 1939, Lincoln, Nebraska. Died..... Student, Northwestern University. Home address 15 Prospect Road, Piedmont, California.

1636–Dallas Ellenson Getz (1088) son of William E. Getz and Emma Ellenson. Born December 31, 1919, Tremonton, Utah. Died..... Married February 14, 1942, Jessie Florence Wedge, (daughter of George N. Wedge and Lena Bell). Born August 6, 1918, Hollywood, California. Died..... Service Representative Lockheed Aircraft Corp. Address 14044 Hartsook St., Sherman Oaks, California.

Children of Dallas E. Getz and Jessie F. Wedge:

*1644–Virginia Jean (1636) Born March 7, 1943, Died.....
*1645–Katherine Lee (1636) Born January 7, 1947, Died.....
*1646–William George (1636) Born July 20, 1948, Died.....

Emma Getz Sommer

1089–Emma Getz (5) daughter of Henry Getz and Hanna Wenger. Born October 2, 1884, Tremont, Illinois. Died..... Married June 11, 1911, at Monte Vista, Colorado, William H. Sommer, (son of Peter Sommer and Mary Briesacker). Born June 25, 1882. Died December 14, 1950. Address of Mrs. Sommer 1565 Cherry Glen Way, San Jose, California.

Children of Emma Getz and William H. Sommer:

1647–Ruth E. (1089) Born June 25, 1915, Died.....
1648–Hazel (1089) Born September 14, 1916, Died.....
1649–Millard J. (1089) Born January 14, 1920, Died.....
*1650–Arthur R. (1089) Born December 9, 1924, Died December 11, 1924.

1647–Ruth E. Sommer (1089) daughter of Emma Getz and W. H. Sommer. Born June 25, 1915, Peoria, Illinois. Died..... Married March 25, 1937, at Peoria, Illinois. H. Murray Clark, (son of Harry S. Clark and Margery Fairchild Murray). Born March 19, 1916, St. Paul, Minn. Died..... Chemist. Address 1317 Weaver Drive, San Jose, California.

Children of Ruth E. Sommer and H. Murray Clark:

1651–Alan Roderick (1647) Born May 5, 1938, Died.....
1652–Stephen Richard (1647) Born March 16, 1941, Died.....
*1653–Linda Irene (1647) Born April 14, 1943, Died.....
*1654–David Warren (1647) Born December 13, 1951, Died.....

1651–Alan Roderick Clark (1647) son of Ruth E. Sommer and H. Murray Clark. Born May 5, 1938, Died..... Student at Stanford University. Address 1317 Weaver Drive, San Jose, California.

1652–Stephen Richard Clark (1647) son of Ruth E. Sommer and H. Murray Clark. Born March 16, 1941, Died..... Student at Stanford University. Home Address 1317 Weaver Drive, San Jose, California.

1648–Hazel Sommer (1089) daughter of Emma Getz and W. H. Sommer. Born September 14, 1916, Peoria, Illinois. Died..... Married September 21, 1937, William Leslie Rutherford, (son of Leslie Rutherford and Margaret Tallman). Born December 28, 1914, Peoria, Illinois. Died..... Address 516 E. High Point Place, Peoria, Illinois.

Children of Hazel Sommer and William L. Rutherford:

*1655–William Leslie Jr. (1648) Born June 26, 1941, Died.....

*1656–Ladd Douglas (1648) Born October 29, 1945, Died... .....

1649–Millard J. Sommer (1089) son of Emma Getz and W. H. Sommer. Born January 14, 1920, Peoria, Illinois. Died..... Married August 3, 1946, Marilyn Scheel, (daughter of Herman J. Scheel and Majel Reeve). Born March 19, 1924, Peoria, Illinois. Died..... With Anthony Machine Service. Address 1766 Patio Drive, San Jose, California.

Children of Millard J. Sommer and Marilyn Scheel:

*1657–Robert C. (1649) Born July 23, 1951, Died.....

*A1657–William H. (1649) Born April 21, 1959, Died.....

* * * * *

MEMORANDUM

MEMORANDUM

The Peter Getz Line

6–Peter Getz (1) son of Peter Getz and Katherine Kres. Born January 11, 1838 in Bonfeld, Germany. Died August 20, 1893. Peter Getz was about 17 years of age when he, with his siter Katherine Getz, emigrated to America. They came in a Sail Boat and it took 48 days to cross the Atlantic. They arrived in Tremont, Illinois on January 1, 1856.

On December 28, 1862, Peter Getz married Eliza Walter, (daughter of Adam Walter and Anna). Born January 15, 1835, in Brockstein, Canton-Solothurn, Switzerland. Died March 26, 1909. Mrs. Getz was a Midwife, and if all the deeds of kindness she rendered were recorded, they alone would make a book. She was known as "Tanta Eliza" to all.

Mr. and Mrs. Getz first lived on the old John Getz farm (now owned by Jess Sauder), here all seven of their children were born; later they purchased the Alex Stuber farm (now owned by Mrs. Emma Greiner) and in the Alex Stuber home is where they both passed away.

Children of Peter Getz and Eliza Walter:

1658–John (6) Born February 7, 1864, Died January 5, 1942.
1659–Lydia (6) Born March 28, 1865, Died September 25, 1898.
1660–Emma (6) Born August 4, 1866, Died December 12, 1927,
1661–Magdalena (6) Born April 7, 1868, Died October 16, 1952.
*1662–William (6) Born October 27, 1869, Died October 27, 1871.
1663–Elisa (6) Born April 5, 1872, Died July 31, 1953.
1664–Johanna (6) Born August 16, 1874, Died February 11, 1956.

John Getz

1658–John Getz (6) son of Peter Getz and Eliza Walter. Born February 7, 1864, Tremont, Illinois. Died January 5, 1942. Married June 17, 1888, Lizzie Sauder, (daughter of Michael Sauder and Christina Wenger). Born April 16, 1868. Died September 3, 1948.

Children of John Getz and Lizzie Sauder:

*1665–Elias (1658) Born April 23, 1893, Died August 27, 1904.
*1666–Clarence (1658) Born June 26, 1895, Died December 23, 1897.
1667–George (1658) Born June 4, 1897, Died.....
1668–Silas (1658) Born October 8, 1899, Died.....
1669–Charles (1658) Born May 3, 1901, Died.....
1670–Edward (1658) Born January 28, 1906, Died.....
1671–Olga (1658) Born November 24, 1908, Died.....
1672–Viola (1658) Born June 28, 1909, Died.....

1667–George Getz (1658) son of John Getz and Lizzie Sauder. Born June 4, 1897, Tremont, Illinois. Died..... Married January 30, 1918, Lena Ruch, (daughter of John Ruch and Rose Troesch). Born

February 5, 1897, Died..... Employed by the Interlocking Fence Co., Morton, Illinois. Address 516 N. Main St. Morton, Illinois.

Children of George Getz and Lena Ruch:

1673—Wilma (1667) Born October 8, 1919, Died.....
1674—R. Alvin (1667) Born August 10, 1923, Died.....
1675—Dorothy (1667) Born April 4, 1926, Died.....

1673—Wilma Getz (1667) daughter of George Getz and Lena Ruch. Born October 8, 1919, Tremont, Illinois. Died.....Married May 1, 1943, Robert Stieglitz (son of Henry J. Stieglitz and Emma Oberbach). Born May 1, 1921, Gridley, Illinois. Died.....Address 509 Main St., Morton, Illinois.

Only child of Wilma Getz and Robert Stieglitz:

*1676—Sandra Kaye (1673) Born February 19, 1944, Died.....

1674—R. Alvin Getz (1667) son of George Getz and Lena Ruch. Born August 10, 1923, Morton, Illinois. Died..... Employed by Meyer Manufacturing Co. Address 516 N. Main St., Morton, Illinois.

1675—Dorothy M. Getz (1667) daughter of George Getz and Lena Ruch. Born April 4, 1926, Morton, Illinois. Died..... Married March 28, 1948, Robert C. Huber, (son of Carl F. Huber and Ida Haberle). Born May 5, 1928, Died..... Robert is a buttermaker for Sugar Creek Creamery, Peoria, Illinois. Dorothy is an R. N. Address R. R. # 1, Morton, Illinois.

Children of Dorothy M. Getz and Robert C. Huber

*1677—Richard Alan (1675) Born January 16, 1949, Died.....
*1678—Lynda Marie (1675) Born April 26, 1952, Died.....

1668—Silas W. Getz (1658) son of John Getz and Lizzie Sauder. Born October 8, 1899, Tremont, Illinois. Died..... Married February 20, 1921, Elizabeth Emma Getz (daughter of George Getz and Mary Gerstner). Born March 8, 1899, Tremont, Illinois. Died..... Contractor. Address 974 Woodland Road, Mansfield, Ohio.

Children of Silas W. Getz and Elizabeth E. Getz:

1679—Helen Ruth (1668) Born January 25, 1924, Died.....
1680—Verla Mae (1668) Born April 16, 1925, Died.....
1681—Glen Edward (1668) Born September 20, 1926, Died.....

1679—Helen Ruth Getz (1668) daughter of Silas W. Getz and Elizabeth E. Getz. Born January 25, 1924, Tremont, Illinois. Died..... Married May 30, 1942, William David Heckel, (son of Michael Heckel and Christine Miller). Born June 16, 1917, Mansfield, Ohio. Died..... Secretary-Westinghouse Electric Corp. Address 478 Clearview Road, Mansfield, Ohio.

Only child of Helen R. Getz and William D. Heckel:

*1682—Sharon Ruth (1679) Born December 3, 1943, Died.....

1680—Verla Mae Getz (1668) daughter of Silas W. Getz and Elizabeth E. Getz. Born April 16, 1925, Tremont, Illinois. Died..... At home. Address 974 Woodland Road, Mansfield, Ohio.

1681—Glenn Edward (1668) son of Silas W. Getz and Elizabeth E. Getz. Born September 20, 1926, Tremont, Illinois. Died..... Laborer. Address 974 Woodland Road, Mansfield, Ohio.

1669—Charles C. Getz (1658) son of John Getz and Lizzie Sauder. Born May 3, 1901, Tremont, Illinois. Died..... Married June 12, 1927, Hermine Wenhardt, (daughter of John Wenhardt and Katherine Schott). Born December 8, 1902, Akron, Ohio. Died..... Contractor and Builder. Address 585 Hawthorne Lane, Mansfield, Ohio.

Children of Charles C. Getz and Hermine Wenhardt:

1683—Luella Mae (1669) Born January 30, 1929, Died.....
1684—Duane Charles (1669) Born April 10, 1932, Died.....
1685—David Lee (1669) Born July 7, 1938, Died.....
*1686—Mary Lou (1669) Born June 19, 1941, Died.....
*1687—Thomas Alan (1669) Born March 13, 1946, Died.....

1683—Luella Mae Getz (1669) daughter of Charles C. Getz and Hermine Wenhardt. Born January 30, 1929, Mansfield, Ohio. Died..... ..... Married August 23, 1952, George Freund, (son of George Freund Sr. and Margaret). Born March 19, 1931, Died..... Banker. Address

Children of Luella Mae Getz and George Freund Jr.:

*1688—George Randall (1683) Born November 28, 1954, Died.....
*1689—Byron Lee (1683) Born September 26, 1957, Died.....

1684—Duane Charles Getz (1669) son of Charles C. Getz and Hermine Wenhardt. Born April 10, 1932, Mansfield, Ohio. Died..... Married March 19, 1955, Jeanne Schmidt, (daughter of Frank Schmidt and Anna Hanla). Born February 21, 1931, Akron, Ohio. Died..... Contractor and Builder. Address 1031 Buckwood Road, Mansfield, Ohio.

Children of Duane C. Getz and Jeanne Schmidt:

*1690—Timothy Charles (1684) Born February 19, 1957, Died.....
*1691—Bradley Scott (1684) Born February 3, 1959, Died.....

1685—David Lee Getz (1669) son of Charles C. Getz and Hermine Wenhardt. Born July 7, 1938, Mansfield, Ohio. Died..... Student at Purdue University, Lafayette, Indiana. Address 585 Hawthorne Lane, Mansfield, Ohio.

1670–Edward Albert Getz (1658) son of John Getz and Lizzie Sauder. Born January 28, 1906, Tremont, Illinois. Died..... Married October 25, 1931, Josephine K. Rosenbaum. (daughter of Charles Rosenbaum and Lydia Matthes). Born October 2, 1907, Mansfield, Ohio. Died..... Self employed as a Builder. Address 597 Fairoaks Blvd. Mansfield, Ohio.

Children of Edward A. Getz and Josephine K. Rosenbaum:

1692–Richard Edward (1670) Born December 3, 1932, Died.....
1693–Roland Alvin (1670) Born December 14, 1934, Died.....
1694–Paul Leroy (1670) Born June 10, 1937, Died.....

1692–Richard Edward Getz (1670) son of Edward A. Getz and Josephine K. Rosenbaum. Born December 3, 1932, Mansfield, Ohio. Died... ..... Married September 20, 1958, Elfriede Lahm, (daughter of Daniel Lahm and Magdalena Glasser). Born December 21, 1934, Cruenka, Yugoslavia, Died..... Carpenter, employed by Edward A. Getz & Sons, Inc. Address 433 Birchlawn Blvd., Mansfield, Ohio.

1693–Roland A. Getz (1670) son of Edward A. Getz and Josephine K. Rosenbaum. Born December 14, 1934, Mansfield, Ohio. Died..... Married August 9, 1958, Florence Urscheu, (daughter of Peter K. Urscheu and Caroline Raff). Born August 22, 1940, Mansfield, Ohio. Died..... Contractor, Excavating & Grading. Address 702 Mansfield, Ohio.

Only Child of Roland A. Getz and Florence Urscheu:

* Born August 1959, Died.....

1694–Paul L. Getz (1670) son of Edward A. Getz and Josephine K. Rosenbaum. Born June 10, 1937, Mansfield, Ohio. Died..... Married October 25, 1958, Delores Beer, (daughter of Edward M. Beer and Teresa Bogner). Born May 28, 1934, Mansfield, Ohio. Died..... ..... Carpenter. Employed by Edward A. Getz & Sons, Inc. Address 492 Fairoaks Blvd., Mansfield, Ohio.

1671–Olga Getz (1658) daughter of John Getz and Lizzie Sauder. Born November 24, 1907, Tremont, Illinois. Died..... Married October 24, 1926, Anton Betz, (son of Frank Betz and Frances Pfister). Born March 17, 1903, Yugoslavia. Died..... Carpenter. Address 1055 S. Main Road, Mansfield, Ohio.

Children of Olga Getz and Anton Betz:

1695–Albert Anton (1671) Born September 14, 1927, Died.....
1696–Alice Olga (1671) Born August 27, 1928, Died.....

1697—Esther Ruth (1671) Born September 17, 1929, Died.....
1698—Joann Elizabeth (1671) Born October 11, 1930, Died.....
1699—Clifford Earl (1671) Born February 2, 1932, Died.....
1700—Viola Ann (1671) Born September 25, 1935, Died.....
1701—Roger Lee (1671) Born June 15, 1937, Died.....
*1702—Linda Ruth (1671) Born July 24, 1945, Died.....

1695—Albert A. Betz (1671) son of Olga Getz and Anton Betz. Born September 14, 1927, Mansfield, Ohio. Died..... Married April 13, 1952, Irene Pamer, (daughter of Matt Pamer and Susan Freund). Born March 15, 1915, Died..... Carpenter. Address 1244 Little Wash. Road, Mansfield, Ohio.

Only child of Albert A. Betz and Irene Pamer:

*1703—Barbara Irene (1695) Born September 1, 1955, Died.....

1696—Alice Olga Betz (1671) daughter of Olga Getz and Anton Betz. Born August 27, 1928, Mansfield, Ohio. Died..... Married October 24, 1948, John Ebinger, (son of Emil Ebinger and Elisa Keller). Born February 14, 1924, Union City, New Jersey. Died..... Address 574 Sunset Blvd, Mansfield, Ohio.

Children of Alice O. Betz and John Ebinger:

*1704—James Robert (1696) Born December 30, 1949, Died.....
*1705—Nancy Jane (1696) Born January 31, 1952, Died.....
*1706—Gerald Allen (1696) Born April 21, 1953, Died.....

1697—Esther Ruth Betz (1671) daughter of Olga Getz and Anton Betz. Born September 17, 1929, Mansfield, Ohio. Died..... Married May 16, 1948, Edwin Vogel, (son of Anton Vogel and Sophie Freund). Born March 6, 1934, Mansfield, Ohio. Died..... Address Hanley Village, Mansfield, Ohio.

Children of Esther R. Betz and Edwin Vogel:

*1707—Kathy Marie (1697) Born January 13, 1950, Died.....
*1708—Anton John (1697) Born December 26, 1952, Died.....
*1709—Lois Ruth (1697) Born November 16, 1955, Died.....

1698—Joann E. Betz (1671) daughter of Olga Getz and Anton Betz. Born October 11, 1930, Mansfield, Ohio. Died..... Married October 30, 1949, Edward Boliantz, (son of Jeff Boliantz and Margaret Wilging). Born October 10, 1927, Mansfield, Ohio, Died..... Address 749 Springmill St. Mansfield, Ohio.

Children of Joann E. Betz and Edward Boliantz:

*1710—Debra Sue (1698) Born August 25, 1950, Died.....
*1711—Steven John (1698) Born June 23, 1953, Died.....
*1712—John Edward (1698) Born May 31, 1955, Died.....

*1713—Douglas Jeffrey (1698) Born April 29, 1958, Died.....
*1714—Donald Anton (1698) Born April 29, 1958, Died.....

1699—Clifford E. Betz (1671) son of Olga Getz and Anton Betz. Born February 2, 1932, Mansfield, Ohio. Died..... Married June 17, 1956, Evelyn Haring, (daughter of Joseph Haring and Katherine Woerner). Born June 22, 1935, Died..... Carpenter. Address 1106 Yorkwood Road, Mansfield, Ohio.

Children of Clifford E. Betz and Evelyn Haring:

*1715—Marie Annette (1699) Born May 12, 1957, Died.....
*A1715—Carol Elaine (1699) Born April 30, 1959, Died.....

1700—Viola A. Betz (1671) daughter of Olga Getz and Anton Betz. Born September 25, 1935, Mansfield, Ohio. Died..... Married October 27, 1957, Michael Bartolf, Jr. (son of Michael Bartolf Sr. and Katherine Nicula). Born September 30, 1926, Died..... School teacher. Address 24423 Beierman St., Warren, Michigan.

Only child of Viola A. Getz and Michael Bartolf:

*A1700—Michael Scott (1700) Born August 10, 1959, Died.....

1701—Robert Lee Betz (1671) son of Olga Getz and Anton Betz. Born June 15, 1937, Mansfield, Ohio. Died..... Excavating for Getz Excavation Co. Address 1055 S. Main Rd., Mansfield, Ohio.

1672—Viola Getz (1658) daughter of John Getz and Lizzie Sauder. Born June 28, 1909, Tremont, Illinois. Died..... Married January 1, 1928, John Haring, (son of Nickolas Haring and Elizabeth Hunstein). Born August 18, 1902, Franzfield, Yugoslavia. Died..... Address 1899 Mans.-Lucas Road, Mansfield, Ohio.

Children of Viola Getz and John Haring:

1716—John Leonard (1672) Born July 14, 1937, Died.....
1717—Lois Elizabeth (1672) Born January 18, 1939, Died.....
*1718—Arthur Allen (1672) Born August 4, 1941, Died.....
*1719—Samuel Lee (1672) Born May 12, 1943, Died.....
*1720—Ruth Ann (1672) Born September 10, 1946, Died September 10, 1946.

1716—John Leonard Haring (1672) son of Viola Getz and John Haring. Born July 14, 1937, Mansfield, Ohio. Died..... Married November 23, 1956, Gloria Mitchell, (daughter of Earl Mitchell and Marjorie Haught). Born March 24, 1938, Died..... Carpenter. Address Lucas, Ohio.

Children of John L. Haring and Gloria Mitchell:

*1721—Tamara Jo (1716) Born September 29, 1957, Died.....
*1722—Tarie Sue (1716) Born April 15, 1959, Died.....

1717—Lois Haring (1672) daughter of Viola Getz and John Haring. Born January 18, 1939, Mansfield, Ohio. Died..... Married May 26, 1957, Daniel Galat, (son of John Galat and Anna Schmidt). Born December 11, 1933, Akron, Ohio. Died..... Address R. R. # 1, Litchfield, Ohio.

Children of Lois A. Haring and Daniel Galat:

*1723—John (1717) Born February 4, 1958, Died.....
Born June 1959, Died.....

* * * * *

Lydia Getz Woerner

1659—Lydia Getz (6) daughter of Peter Getz and Eliza Walter. Born March 28, 1865, Tremont, Illinois. Died September 25, 1898. Married April 12, 1885, Christian Woerner, (son of Jacob Woerner and Johanna Lebzelter). Born March 26, 1859. Died December 7, 1941. Was a retired farmer at time of death.

Children of Lydia Getz and Chris Woerner:

1724—Emma (1659) Born April 2, 1886, Died.....
1725—Ida (1659) Born August 4, 1887, Died.....
*1726—Hanna (1659) Born March 5, 1889, Died April 3, 1929.
1727—William (1659) Born July 6, 1890, Died.....
1728—Elisa (1659) Born April 29, 1892, Died.....
1729—Hattie (1659) Born March 21, 1894, Died.....
1730—Clara (1659) Born January 7, 1896, Died.....
1731—John P. (1659) Born March 14, 1897, Died.....

1724—Emma Woerner (1659) daughter of Lydia Getz and Chris Woerner. Born April 2, 1886, Tremont, Illinois. Died..... Married December 12, 1915, Gottlieb Schmidgall, (son of Adam Schmidgal and Karoline Schieber). Born April 24, 1881. Died March 29, 1958. Retired from farming at the time of his death. Mrs. Schmidgall's address Tremont, Illinois.

Children of Emma Woerner and Gottlieb Schmidgall:

1732—Christian (1724) Born September 22, 1916, Died.....
1733—Harold F. (1724) Born May 28, 1918, Died.....
*1734—Florence L. (1724) Born December 4, 1919, Died January 14, 1925.

1735—Clara Marie (1724) Born February 12, 1922, Died.....
1736—Albert Lee (1724) Born December 20, 1924, Died.....

1732—Christian Gottlieb Schmidgall (1724) son of Emma Woerner and Gottlieb Schmidgall. Born September 22, 1916, Tremont, Illinois. Died..... Married November 29, 1953, Frances Eleanor Pink-

ham, (daughter of William S. Pinkham and Ethel M. Punke). Born January 19, 1922, Gridley, Illinois. Died..... Farming. Address Tremont, Illinois.

1733–Harold Francis Schmidgall (1724) son of Emma Woerner and Gottlieb Schmidgal. Born May 28, 1918, Tremont, Illinois. Died..... Married December 5, 1943, Clara Ann Bill, (daughter of Arthur Grant Bill and Ella Mae Hamilton). Born October 17, 1924, Peoria, Illinois. Died..... Farming. Address Tremont, Illinois.

Children of Harold F. Schmidgall and Clara A. Bill:

*1737–Gary Lee (1733) Born March 30, 1946, Died.....
*1738–David Roy (1733) Born July 31, 1949, Died.....
*1739–Lu Ann (1733) Born July 30, 1954, Died.....

1735–Clara Marie Schmidgall (1724) daughter of Emma Woerner and Gottlieb Schmidgall. Born February 12, 1922, Tremont, Illinois. Died ..... Married May 16, 1948, Laverne H. Perdelwitz, son of William Perdelwitz and Mollie Streitmatter). Born November 26, 1924, Strawn, Illinois. Died..... Carpenter. Address 314 E. Maywood, Peoria, Illinois.

Only child of Clara M. Schmidgall and LaVerne H. Perdelwitz:

*A1735–Karen Marie (1735) Born March 2, 1960, Died.....

1736–Albert Schmidgall (1724) son of Emma Woerner and Gottleib Schmidgal. Born December 20, 1925, Tremont, Illinois. Died..... Married February 9, 1946, Betty Constance King, (daughter of Lilburne King and Margret Rayn). Born October 14, 1924, Quincy, Illinois. Died ..... Self employed Plumbing & Heating Contractor. Address Tremont, Illinois.

Children of Albert Schmidgall and Betty C. King:

*1740–Steven Gee (1736) Born December 20, 1946, Died.....
*1741–Deborah Sue (1736) Born June 16, 1948, Died.....
*1742–Daniel Allan (1736) Born May 29, 1953, Died.....

1725–Ida Woerner (1659) daughter of Lydia Getz and Christian Woerner. Born August 4, 1887, Tremont, Illinois. Died.....Married December 14, 1919, John W. Sinn, (son of George Sinn and Christina). Born February 12, 1880. Died.....Retired Farmer. Address Tremont, Illinois.

Children of Ida Woerner and John W. Sinn:

*1743–Hattie (1725) Born December 1, 1920, Died December 1, 1920.
1744–Otto Chris (1725) Born October 19, 1923, Died.....
1745–Dan (1725) October 13, 1924, Died.....

1746—Carl W. (1725) Born May 12, 1926, Died.....
1747—Marion George (1725) Born November 13, 1927, Died.....
1748—Ruth Lydia (1725) Born February 9, 1930, Died.....

1744—Otto Chris Sinn (1725) son of Ida Woerner and John W. Sinn. Born October 19, 1923, Tremont, Illinois. Died..... Married December 6, 1950, Marian Kuenzi, (daughter of Harvey Kuenzi and Emma Kaser). Born September 15, 1928, Silverton, Oregon. Died..... ..... Farming. Address Silverton, Oregon.

Children of Otto C. Sinn and Marian Kuenzi:

*1749—Linda Marie (1745) Born December 5, 1951, Died.....
*1750—James Otto (1744) Born April 16, 1953, Died.....
*1751—Shirley Ann (1744) Born June 21, 1954, Died.....
*1752—Donald Harvey (1744) Born December 11, 1955, Died.....
*1753—Thomas John (1744) Born March 16, 1958, Died.....

1745—Dan Sinn (1725) son of Ida Woerner and John W. Sinn. Born October 13, 1924, Tremont, Illinois. Died..... Married January 3, 1954, Donna Jean Nelson, (daughter of William Wallace Nelson and Irene Elizabeth Schofield). Born July 19, 1932, Dunlap, Illinois. Died..... Farming. Address Tremont, Illinois.

Children of Dan Sinn and Donna Jean Nelson:

*1754—Infant son (1745) Born April 15, 1956, Died April 16, 1956.
*1755—John Daniel (1745) Born May 1, 1957, Died.....
*1756—Gregory Wallace (1745) Born September 14, 1958, Died.....

1746—Carl William Sinn (1725) son of Ida Woerner and John W. Sinn. Born May 12, 1926, Tremont, Illinois. Died.....Married September 21, 1958, Mary Ellen Woerner, (daughter of George L. Woerner and Lena J. Moser). Born May 18, 1935, Tremont, Illinois. Died..... ..... Farming. Address Tremont, Illinois.

Only child of Carl W. Sinn and Mary Ellen Woerner:

*A1746—Scott George (1746) Born Aug 15, 1959. Died.....

1747—Marion George Sinn (1725) son of Ida Woerner and John W. Sinn. Born November 13, 1927, Tremont, Illinois. Died..... Married November 7, 1953, Delta Pearl Rankin, (daughter of Elmer Rankin and Pauline Van Arsdale). Born February 16, 1929, Died..... ..... Farming. Address R R # 2, Delavan, Illinois.

Children of M. George Sinn and Delta P. Rankin:

*1757—David John (1747) Born November 17, 1955, Died.....
*1758—Jeanie Kristine (1747) Born December 20, 1956, Died.....

1748—Ruth Lydia Sinn (1725) daughter of Ida Woerner and John W. Sinn. Born February 9, 1930, Tremont, Illinois. Died.....

Accountant, Lipselt Steel Products, Inc. Peoria, Illinois. Home Address Tremont, Illinois.

1727—William Woerner (1659) son of Lydia Getz and Chris Woerner. Born July 6, 1890, Tremont, Illinois. Died..... Married July 7, 1918, Katherine Lindoerfer, (daughter of Chris Lindoerfer and Fredericka Shambach). Born April 12, 1890 Died..... Retired farmer. Address Tremont, Illinois.

Only child of William Woerner and Katherine Lindoerfer:

1759—Madeline Ruth (1727) Born April 15, 1925, Died.....

1759—Madeline R. Woerner (1727) daughter of William Woerner and Katherine Lindoerfer. Born April 15, 1925, Chicago, Illinois. Died..... Married June 30, 1944, Edward E. McCoy, (son of Frank McCoy and Mary Bailey). Born August 23, 1924, Tremont, Illinois. Died..... Mrs. McCoy is a teacher and Mr. McCoy is a farmer. Address Arminton, Illinois.

Children of Madeline R. Woerner and Edward E. McCoy:

*1760—Peter Allen (1759) Born July 10, 1945, Died.....
*1761—Jeffrey William (1759) Born October 30, 1946, Died.....
*1762—Constance Melinda (1759) Born August 13, 1948, Died.....
*1763—Michael Edward (1759) Born May 26, 1950, Died.....

1728—Elise Woerner (1659) daughter of Lydia Getz and Chris Woerner. Born April 29, 1892, Tremont, Illinois. Died..... Married March 25, 1917, Anton Rother, (son of Franz Rother and Eugenia Werner). Born September 27, 1892. Died..... Address 563 Glen, Morton, Illinois.

Children of Elise Woerner and Anton Rother:

1764—Francis J. (1728) Born August 18, 1918, Died.....
1765—Lydia L. (1728) Born November 21, 1919, Died.....
1766—Kathryn C. (1728) Born March 27, 1925, Died.....
1767—Verla Jean (1728) Born December 29, 1931, Died.....

1764—Francis J. Rother (1728) son of Elise Woerner and Anton Rother. Born August 18, 1918, Peoria, Illinois. Died..... Married October 19, 1947, Verna M. Belsley, (daughter of George Belsley and Kathryn Welk). Born April 3, 1924, Morton, Illinois. Died..... Minister at Morton Apostolic Christian Church. Also Employed by Caterpillar Tractor Co. Address 555 Glen St., Morton, Illinois.

Children of Francis J. Rother and Verna M. Blesley:

*1768—Mary Jean (1764) Born October 29, 1950, Died.....
*1769—Marjorie Ann (1764) Born March 16, 1953, Died.....
*1770—Kathryn Elise (1764) Born March 28, 1959, Died.....

1765–Lydia L. Rother (1728) daughter of Elise Woerner and Anton Rother. Born November 21, 1919, Peoria, Illinois. Died..... Married Roy A. Charlet, (son of Alvin Charlet and Caroline Schroeder). Born August 19, 1920, Anawann, Illinois. Died..... Employed by Caterpillar Tractor Co. Address 729 W. Mead Drive, Nashville, Tennessee.

Children of Lydia L. Rother and Roy a Charlet:

*1771–Roger Alan (1765) Born April 16, 1949, Died.....

*1772–Barbara Lynn (1765) Born March 31, 1953, Died.....

*1773–Patricia Ann (1765) Born November 7, 1955, Died.....

1766–Kathryn C. Rother (1728) daughter of Elise Woerner and Anton Rother. Born March 27, 1925, Peoria, Illinois. Died..... X-Ray Technician, Hanna Clinic, Peoria, Illinois. Address 563 S. Glen Ave., Morton, Illinois.

1767–Yerla J. Rother (1728) daughter of Elise Woerner and Anton Rother. Born December 29, 1931, Peoria, Illinois. Died..... Medical Technologist at American Red Cross, Peoria, Illinois. Address 563 S. Glen Ave., Morton, Illinois.

1729–Hattie Woerner (1659) daughter of Lydia Getz and Christian Woerner. Born March 21, 1894, Tremont, Illinois. Died..... Married October 21, 1945, August Barth, (son of Adam Barth and Elizabeth Zeltwanger). Born October 3, 1889, Schmellenhof, Germany. Died..... Retired Farmer. Address Tremont, Illinois.

1730–Clara Woerner (1659) daughter of Lydia Getz and Christian Woerner. Born January 7, 1896, Tremont, Illinois. Died..... Married March 8, 1936, William Mueller, (son of Wilhelm Mueller and Karoline Pfitzmayer). Born January 6, 1904, Died..... Farming. Address Tremont, Illinois.

Children of Clara Woerner and William Mueller:

1774–Hilda (1730) Born June 21, 1937, Died.....

1775–Hattie (1730) Born November 11, 1938, Died.....

1774–Hilda Mueller (1730) daughter of Clara Woerner and William Mueller. Born June 21, 1937, Pekin, Illinois. Died..... Married July 5, 1958, Dean Kelley, (son of Frank Kelley and Beartice McColm). Born September 21, 1931, McCune, Kansas. Died..... Employed by Caterpillar Tractor Co. Address 200 E. Washington, Morton, Illinois.

Only child of Hilda Mueller and Dean Kelley:

*A1774–Kimberly Lynn (1774) Born June 8, 1959, Died.....

1775–Hattie Mueller (1730) daughter of Clara Woerner and William Mueller. Born November 11, 1938, Pekin, Illinois. Died..... Married August 22, 1959, Henry Roecker, (son of Henry Roecker and Luise Kniel). Born February 17, 1930, Adelshofen, Germany. Died ..... Employee of Roecker Chevolet Service. Address Tremont, Illinois.

1731–John P. Woerner (1659) son of Lydia Getz and Chris Woerner. Born March 14, 1897, Tremont, Illinois. Died..... Married March 6, 1923, Hanna Neuswanger, (daughter of John Neuswanger and Mary Koch). Born December 8, 1898, Tremont, Illinois. Died..... Farming. Address Tremont, Illinois.

Children of John P. Woerner and Hanna Neuswanger:

1776–Lola Mae (1731) Born February 21, 1924, Died.....
1777–Paul John (1731) Born February 4, 1930, Died.....
1778–Wm. R. (1731) Born June 24, 1935, Died.....

1776–Lola Mae Woerner (1731) daughter of John P. Woerner and Hanna Neuswanger. Born February 21, 1924, Tremont, Illinois. Died ..... Married October 7, 1945, Robert Dietrich, son of Louis Weishaup and Anna Dietrich). Born October 30, 1920. Died January 4, 1949. Mrs. Dietrich is receptionist for Dr. Kubitschek. Address Tremont, Illinois.

Only Child of Lola Mae Woerner and Robert Dietrich:

*1779–Lynette Diane (1776) Born January 21, 1948, Died.....

1777–Paul John Woerner (1731) son of John P. Woerner and Hanna Neuswanger. Born February 4, 1930, Tremont, Illinois. Died..... Married February 11, 1950, Betty Mae Chadock, (daughter of Carl Chadock and Julia Elzinga). Born November 28, 1929, in Maine. Died..... ..... Farming. Address R.R. Morton, Illinois.

Children of Paul J. Woerner and Betty Mae Chadock:

*1780–Michael Dean (1777) Born July 8, 1952, Died.....
*1781–Donald Lee (1777) Born November 17, 1953, Died.....
*A1781–Thomas Paul (1777) Born October 24, 1959, Died.....

1778–William R. Woerner (1731) son of John P. Woerner and Hanna Neuswanger. Born June 24, 1935, Tremont, Illinois. Died..... Federal Food & Drug Inspector. Home address Tremont, Illinois.

* * * * *

Emma Getz

1660—Emma Getz (6) daughter of Peter Getz and Eliza Walter. Born August 4, 1866, Tremont, Illinois. Died December 12, 1927. She had made her home with her sister Mrs. Alex Stuber.

* * * * *

Magdalena Getz

1661—Magdalena Getz (6) daughter of Peter Getz and Eliza Walter. Born April 7, 1868, Tremont, Illinois. Died October 16, 1952. She had made her home with her sister Mrs. Alex Stuber.

* * * * *

Elise Getz Sauder

1663—Elise Getz (6) daughter of Peter Getz and Eliza Walter. Born April 5, 1872, Tremont, Illinois. Died July 31, 1953. Married May 3, 1891, Joseph Sauder, (son of Michael Sauder and Christine Wenger). Born July 11, 1866. Died December 19, 1944. Minister of the Apostolic Christian Church. Had been retired from active farming at the time of his death.

Children of Elise Getz and Joseph Sauder:

1782—Daniel W. (1663) Born March 6, 1892, Died.....
1783—Sophia C. (1663) Born July 6, 1893, Died.....
1784—Levi H. (1663) Born August 22, 1894, Died.....
1785—Lena (1663) Born November 27, 1895, Died.....
1786—Emma C. (1663) Born August 11, 1897, Died.....
1787—Anna M. (1663) Born February 2, 1899, Died.....
1788—Jesse C. (1663) Born January 4, 1901, Died.....
1789—John M. (1663) Born October 3, 1902, Died.....
1790—Hannah E. (1663) Born March 29, 1906,,Died.....
1791—Philip G. (1663) Born December 7, 1907, Died.....
1792—Edward A. (1663) Born February 17, 1910, Died.....
*1793—Harold (1663) Born October 26, 1912, Died October 29, 1912.
1794—Willis E. (1663) Born September 21, 1914, Died.....
1795—Irene W. (1663) Born February 24, 1917, Died.....

1782—Daniel Sauder (1663) son Elise Getz and Joseph Sauder. Born March 6, 1892, Tremont, Illinois. Died..... Married April 10, 1921, Matilda Dreyer, (daughter of Joseph Dreyer and Anna Unsicker). Born June 20, 1895, Died..... Employed by Schrock Bros. Address Congerville, Illinois.

Children of Daniel Sauder and Matilda Dreyer:

1796—Wilma Mae (1782) Born May 1, 1922, Died .....
1797—Verna Ruth (1782) Born October 26, 1923, Died.....
1798—Norma Jean (1782) Born April 28, 1925, Died.....
1799—Mary Ann (1782) Born October 2, 1926, Died.....
1800—William (1782) Born May 2, 1929, Died.....
1801—Lois Elizabeth (1782) Born August 29, 1930, Died.....

1796—Wilma Mae Sauder (1782) daughter of Daniel Sauder and Matilda Dreyer. Born May 1, 1922, Tremont, Illinois. Died..... Secretary. Address Congerville, Ill.

1797—Verna Ruth Sauder (1782) daughter of Daniel Sauder and Matilda Dreyer. Born October 26, 1923, Tremont, Illinois. Died..... ..... Married September 9, 1945, Stanley J. Hodel, (son of David B. Hodel and Anna E. Herbst). Born August 1, 1923, Roanoke, Illinois. Died..... Supervisor of Prairie Dehydrating. Address Roanoke, Illinois.

Children of Verna R. Sauder and Stanley J. Hodel:

*1802—Barbara Lynn (1797) Born September 18, 1946, Died.....
*1803—David Bruce (1797) Born June 15, 1949, Died.....
*1804—John Daniel (1797) Born January 21, 1951, Died.....
*1805—Rebecca Jo (1797) Born August 14, 1954, Died.....

1798—Norma Jean Sauder (1782) daughter of Daniel Sauder and Matilda Dreyer. Born April 28, 1925, Died..... Married April 7, 1946, Charles C. Kupferschmid (son of William E. Kupferschmid and Golda Boyce). Born December 18, 1919, Cissna Park, Illinois. Died ..... Farmers. Address Roanoke, Illinois.

Children of Norma Jean Sauder and Charles C. Kupferschmid:

*1806—Joseph Charles (1798) Born Jan. 3, 1947, Died.....
*1807—Charlene Faye (1798) Born March 20, 1949, Died.....
*1808—Wanda May (1798) Born June 25, 1950, Died.....
*1809—Donald Ray (1798) Born Nov. 17, 1952, Died.....
*1810—Dale Alan (1798) Born April 25, 1957, Died.....
*1811—Bruce Edward (1798) Born March 1, 1959, Died.....

1799—Mary Ann Sauder (1782) daughter of Daniel Sauder and Matilda Dreyer. Born Oct. 2, 1926, Eureka, Illinois. Died..... Married Oct. 17, 1948, Carlton Beer, (son of Ezra Beer and). Born Jan. 2, 1925, Milford, Indiana. Died..... Farming. Address Milford, Indiana.

Children of Mary Ann Sauder and Carlton Beer:

*1812—Richard Allen (1799) Born Aug. 18, 1949, Died Aug. 20, 1952

*1813—Dan Maurice (1799) Born July 5, 1951, Died.....
*1814—Patricia Sue (1799) Born July 31, 1952, Died.....
*1815—Fredric Ren (1799) Born Oct. 21, 1953, Died.....
*1816—Steven Ray (1799) Born March 11, 1957, Died.....
*1817—Ronn Philip (1799) Born July 7, 1958, Died.....

1800—William Dreyer Sauder (1782) son of Daniel Sauder and Matilda Dreyer. Born May 1, 1929, Eureka, Illinois. Died..... Married June 14, 1957, Nancy Ruth Groves, (daughter of Leslie O. Groves and Ruth Wiggins). Born March 31, 1939, Canton, Ohio. Died.. ..... Employed by Western Electric. Address 2006 N. 27th Place, Phoenix, Arizona.

1801—Lois Eliazbeth Sauder (1782) daughter of Daniel Sauder and Matilda Dreyer. Born Aug. 29, 1930, Eureka, Illinois. Died..... Married June 3, 1951, Duane L. Steffen, (son of C. E. Steffen and Bena Gudeman). Born Feb. 15, 1930, Roanoke, Illinois. Died..... Farmers. Address Carlock, Ill.

Children of Lois E. Sauder and Duane L. Steffen:

*1818—Jimmy Ray (1801) Born March 26, 1952, Died.....
*1819—Marilyn Jean (1801) Born Oct. 31, 1953, Died.....
*1820—Marjorie Ruth (1801) Born Sept. 17, 1956, Died.....
*1821—Mary Ann (1801) Born Oct. 20, 1958, Died.....

1783—Sophia C. Sauder (1663) daughter of Elise Getz and Joseph Sauder. Born July 6, 1893, Tremont, Illinois. Died..... Helped care for her parents. Address Tremont, Illinois.

1784—Levi H. Sauder (1663) son of Elise Getz and Joseph Sauder. Born Aug. 22, 1894, Tremont, Illinois. Died..... Married June 3, 1923, Clara Lindoerfer, (daughter of Chris Lindoerfer and Fredericka Schambach). Born March 6, 1894, Elgin, Illinois. Died..... .... Employed by Sauder Feed Service. Address Tremont, Illinois.

Children of Levi H. Sauder and Clara Lindoerfer:

1822—Robert Christian (1784) Born Aug. 8, 1924, Died.....
1823—Earl Charles (1784) Born Jan. 25, 1928, Died.....
1824—Marlene Kay (1784) Born Aug. 22, 1933, Died.....

1822—Robert Christian Sauder (1784) son of Levi H. Sauder and Clara Lindoerfer. Born Aug. 8, 1924, Tremont, Illinois. Died..... .... Married May 9, 1948, Elizabeth Schweigert, (daughter of Chris Schweigert and Elizabeth Winzeler). Born Nov. 9, 1925, Tremont, Illinois. Died..... Farming. Address Tremont, Illinois.

Children of Robert C. Sauder and Elizabeth Schweigert:

*1825—Richard Alan (1822) Born May 23, 1950, Died.....

*1826—Shirley Kay (1822) Born Sept. 26, 1952, Died.....
*1827—Karen Sue (1822) Born Jan. 24, 1954, Died.....
*1828—Kenneth Paul (1822) Born Nov. 3, 1958, Died.....

1823—Earl Charles Sauder (1784) son of Levi H. Sauder and Clara Lindoerfer. Born Jan. 25, 1928, Peoria, Illinois. Died..... Married June 26, 1949, Glenna Bolliger, (daughter of August Bolliger and Carrie Schmid). Born May 20, 1927, Tremont, Illinois. Died..... ..... Farmer. Address R.R.#1 Pekin, Illinois.

Children of Earl C. Sauder and Glenna Bolliger:

*1829—Steven Earl (1823) Born March 29, 1950, Died.....
*1830—Bruce Edward (1823) Born Oct. 16, 1952, Died.....
*1831—Marvin Lee (1823) Born June 26, 1955, Died.....
*1832—Gregg Alan (1823) Born Jan. 3, 1957, Died.....

1824—Marlene Kay Sauder (1784) daughter of Levi H. Sauder and Clara Lindoerfer. Born Aug. 22, 1933, Tremont, Illinois. Died..... ..... Married May 16, 1953, Melvin Earl Kaiser, (son of Joseph Kaiser and Louise Stieglitz). Born Sept. 26, 1930, Tremont, Illinois. Died... ..... Farming. Address Tremont, Illinois.

Children of Marlene K. Sauder and Melvin E. Kaiser:

*1833—Jerry Joe (1824) Born Dec. 28, 1954, Died.....
*1834—Marjorie Kay (1824) Born Jan. 10, 1958, Died.....
*A1834—Don Eric (1824) Born March 3, 1960, Died.....

1785—Lena Sauder (1663) daughter of Elise Getz and Joseph Sauder. Born Nov. 27, 1895, Tremont, Illinois. Died..... Married May 25, 1947, Chris A. Sauder, (son of John F. Sauder and Kathryn Belsley). Born March 4, 1884, Secor, Illinois. Retired. Address 502 Crestwood Dr., Peoria, Illinois.

1786—Emma C. Sauder (1663) daughter of Elise Getz and Joseph Sauder. Born Aug. 11, 1897, Tremont, Illinois. Died..... Helped care for parents. Address Tremont, Illinois.

1787—Anna M. Sauder (1663) daughter of Elise Getz and Joseph Sauder. Born Feb. 2, 1899, Tremont, Illinois. Died..... Employed by Sauders's Feed Service. Address Tremont, Illinois.

1788—Jesse C. Sauder (1663) son of Elise Getz and Joseph Sauder. Born Jan. 4, 1901, Tremont, Illinois. Died..... Married Feb. 7, 1926, Minnie Bessler, (daughter of Charles Bessler and Louise Schwartz). Born June 11, 1897. Died..... Farming. Address Tremont, Illinois.

Children of Jesse C. Sauder and Minnie Bessler:

1835—Doris Etta (1788) Born July 6, 1930, Died.....
1836—LeRoy David (1788) Born March 16, 1933, Died.....

1835–Doris E. Sauder (1788) daughter of Jesse C. Sauder and Minnie Bessler. Born July 6, 1930. Died..... Married June 10, 1951, Weldon Staker, (son of Harvey Staker and). Born Dec. 6, 1922, Groveland, Illinois. Died..... Caterpillar Tractor Co. employee. Address Groveland, Ill.

Children of Doris E. Sauder and Weldon Staker:

*1837–Sue Ann (1835) Born Jan. 2, 1952, Died.....
*1838–David Allen (1835) Born Jan. 22, 1953, Died.....
*1839–Linda Jane (1835) Bkrn Feb. 3, 1954, Died.....
*1840–Joy (1835) Born Dec. 22, 1954, Died.....
*1841–Daniel Edward (1835) Born Nov. 13, 1957, Died.....

1836–LeRoy David Sauder (1788) son of Jesse C. Sauder and Minnie Bessler. Born March 16, 1933, Died..... Married Aug. 28, 1954, Jacqualin Davis, (daughter of Wm. Davis and Dorothy Davis). Born Rock Island, Illinois. Died..... Farming. Address Tremont, Illinois.

Children of LeRoy D. Sauder and Jacqualin Davis:

*1842–Karen LeAnn (1836) Born Nov. 13, 1955, Died.....
*1843–Janet Kay (1836) Born Dec. 27, 1957, Died.....

1789–John M. Sauder (1663) son of Elise Getz and Joseph Sauder. Born Oct. 3, 1902, Tremont, Illinois. Died..... Married Feb. 24, 1929, Sophia Schmid, (daughter of John C. Schmid and Mary Knapp). Born Dec. 2, 1901, Tremont, Illinois. Died..... Farming. Address Tremont, Illinois.

Children of John M. Sauder and Sophia Schmid:

1844–Carol Jane (1789) Born Dec. 17, 1929, Died.....
1845–Joseph John (1789) Born Jan. 9, 1932, Died.....
1846–Dale Arthur (1789) Born Sept. 20, 1933, Died.....
1847–Donna Ruth (1789) Born Sept. 2, 1936, Died.....

1844–Carol Jane Sauder (1789) daughter of John M. Sauder and Sophia Schmid. Born Dec. 17, 1929, Tremont, Illinois. Died..... Married Oct. 9, 1949, Dan Koch, (son of Dan Koch and Mary C. Baurer). Born Jan. 2, 1926, Tremont, Illinois. Died.....

Children of Carol J. Sauder and Dan Koch:

*1848–Christine Sue (1844) Oct. 15, 1950, Died.....
*1849–Faye Annette (1844) Born Oct. 28, 1952, Died.....
*1850–Jane Elise (1844) Born Oct. 23, 1953, Died.....
*1851–Daniel Steven (1844) Born Nov. 4, 1955, Died.....
*A1851–Philip Dean (1844) Born July 9, 1959, Died.....

1845–Joseph John Sauder (1789) son of John M. Sauder and Sophia Schmid. Born Jan. 9, 1932, Tremont, Illinois. Died..... Employee of Caterpillar Tractor Co. Address Tremont, Illinois.

1846–Dale Arthur Sauder (1789) son of John M. Sauder and Sophia Schmid. Born September 20, 1933, Tremont, Illinois. Died..... Married April 26, 1959, Joann Lois Schmidgall, (daughter of Joseph Schmidgall and Anna Rose Lindorfer). Born July 26, 1935, Elgin, Illinois. Died..... Farmers. Address Tremont, Ill.

1847–Donna Ruth Sauder (1789) daughter of John M. Sauder and Sophia Schmid. Born September 2, 1936, Tremont, Illinois. Died..... .... Secretary for Motors Insurance Corporation, Peoria, Illinois. Married September 17, 1959, Elsworth Martin, (son of Chris Martin and Bessie Streitmatter). Born September 17, 1933. Died..... Farming.

1790–Hannah E. Sauder (1663) daughter of Elise Getz and Joseph Sauder. Born March 29, 1906, Tremont, Illinois. Died..... Married June 11, 1933, Walter H. Plattner, (son of John Plattner and Lena Kaiser). Born November 12, 1909, Carlock, Illinois. Died..... Salesmanager of Peoria Electric Appliance Co. Address Tremont, Illinois.

Children of Hannah E. Sauder and Walter H. Plattner:

*1852–Joy Mae (1790) Born March 6, 1941, Died.....
*1853–Walter Jay (1790) Born April 9, 1944, Died.....

1791–Philip G. Sauder (1663) son of Elise Getz and Joseph Sauder. Born December 7, 1907, Tremont, Illinois. Died..... Married February 10, 1935, Anna H. Hodel, (daughter of John S. Hodel and Elise Reeb). Born June 7, 1907. Died..... Farming. Also minister of Apostolic Christian Church. Address Cissna Park, Illinois.

Children of Philip G. Sauder and Anna H. Hodel:

1854–Curtis Gene (1791) Born June 25, 1936, Died.....
1855–Phyllis Anne (1791) Born May 11, 1939, Died.....
*1856–Sharon Kay (1791) Born September 17, 1942, Died.....

1854–Curtis Gene Sauder (1791) son of Philip G. Sauder and Anna H. Hodel. Born June 25, 1936, Tremont, Illinois. Died..... Married May 25, 1958, Elaine Joyce Busch, (daughter of Stanley Busch and Hulda Knake). Born April 9, 1938, Cissna Park, Illinois. Died.... ..... Farming. Address Cissna Park, Ill.

Only child of Curtis G. Sauder and Elaine J. Busch:

*A1854–Kim Elaine (1854) Born February 11, 1960, Died.....

1855–Phyllis Anne Sauder (1791) daughter of Philip G. Sauder and Anna H. Hodel. Born May 11, 1939, Tremont, Illinois. Died..... Married March 22, 1959, Ronald Wayne Anderson, (son of Gilbert Anderson and Elsie Bryant). Born March 1, 1939, Died..... Attending College. Home Address Cissna Park, Illinois.

1792–Edward A. Sauder (1663) son of Elise Getz and Joseph Sauder. Born February 17, 1910, Tremont, Illinois. Died..... Married February 17, 1935, Julia Hohulin, (daughter of Tim Hohulin and Leah Plattner.) Born February 17, 1905, Died..... Farming, Address Tremont, Illinois.

Only child of Edward A. Sauder and Julia Hohulin:

1857–Merle Edward (1792) Born March 4, 1936, Died.....

1857–Merle E. Sauder (1792) son of Edward A. Sauder and Julia Hohulin. Born March 4, 1936, Tremont, Illinois. Died..... Married June 23, 1957, Nancy Carol Stoller, (daughter of George Ralph Stoller and Lorene Ida Miller). Born December 11, 1935, Bloomington, Illinois. Died..... Farming. Address R. R.#2 Tremont, Illinois.

Only child of Merle E. Sauder and Nancy Stoller:

*1858–Cynthia Sue (1857) Born July 4, 1958, Died.....

1794–Willis E. Sauder (1663) son of Elise Getz and Joseph Sauder. Born September 21, 1914, Tremont, Illinois. Died..... Married November 23, 1939, Pauline K. Woerner, (daughter of C. C. Woerner and Mary Lang). Born December 11, 1913, Tremont, Illinois. Died..... ..... President of Sauder Feed Inc. Address Tremont, Illinois.

Children of Willis E. Sauder and Pauline K. Woerner:

*1859–Charles Willis (1794) Born February 27, 1941, Died.....
*1860–Arthur Lee (1794) Born September 7, 1942, Died.....
*1861–Mary Elise (1794) Born February 12, 1944, Died.....
*1862–June Marie (1794) Born June 21, 1947, Died.....
*1863–Howard Glenn (1794) Born October 1, 1951, Died.....

1795–Irene W. Sauder (1663) daughter of Elise Getz and Joseph Sauder. Born February 24, 1917, Tremont, Illinois. Died..... Married May 9, 1943, Rudolph W. Bertschi, (son of Rudolph Bertschi and Mary Ann Martin). Born September 10, 1916, Roanoke, Illinois. Died... ..... Employed by Caterpillar Tractor Co. Address Tremont, Illinois.

Children of Irene W. Sauder and Rudolph W. Bertschi:

*1864–Don Edward (1795) Born November 19, 1944, Died.....
*1865–R. Larry (1795) Born December 31, 1946, Died.....

*1866—LeAnn (1795) Born May 27, 1949, Died.....
*1867—Rita Elise (1795) Born October 14, 1951, Died.....

Johanna Getz Stuber

1664—Johanna Getz (6) daughter of Peter Getz and Eliza Walter. Born August 16, 1874, Tremont, Illinois. Died February 11, 1956. Married January 6, 1895, Alex Stuber, (son of Jacob Stuber and Mary Nuesbaumer). Born March 30, 1870. Died May 4, 1940. Mr. Stuber was retired from active farming at the time of his death.

Children of Johanna Getz and Alex Stuber:

1868—Peter J. (1664) Born December 10, 1895, Died.....
1869—Daniel E. (1664) Born May 12, 1897, Died.....
1870—Elisa R. (1664) Born September 16, 1898, Died.....
1871—Mary L. (1664) Born February 2, 1901, Died.....
1872—Lina J. (1664) Born June 21, 1902, Died.....
1873—Elmer W. (1664) Born February 25, 1904, Died.....
1874—Emma L. (1664) Born October 24, 1905, Died.....
1875—Clarence R. (1664) Born May 30, 1907, Died.....
1876—Esther S. (1664) Born September 23, 1908, Died.....
1877—Albert A. (1664) Born May 26, 1910, Died.....
1878—Verna G. (1664) Born July 25, 1912, Died.....
1879—Benjamin H. (1664) Born February 2, 1914, Died.....
1880—A. Norbert (1664) Born October 6, 1915, Died.....

1868—Peter Stuber (1664) son of Johanna Getz and Alex Stuber. Born December 10, 1895, Tremont, Illinois. Died..... Married August 4, 1917, in Paulding, Ohio, Emma Riggenbach, (daughter of Daniel Riggenbach and Katie Sauder). Born March 2, 1899, Died..... ..... Employed by Stuber Brother's Contractors. Address Tremont, Illinois.

Children of Peter Stuber and Emma Riggenbach:

1881—Harold E. (1868) Born June 14, 1918, Died.....
1882—Hilmar L. (1868) Born June 23, 1919, Died.....
1883—Lester R. (1868) Born September 24, 1920, Died.....
1884—Eugene O. (1868) Born December 11, 1922, Died.....
1885—Nelson E. (1868) Born October 26, 1923, Died .....
1886—Glenn E. (1868) Born November 6, 1925, Died.....
1887—Nola F. (1868) Born July 31, 1927, Died.....
1888—Loreen C. (1868) Born January 8, 1929, Died.....
1889—Floyd L. (1868) Born July 14, 1930, Died.....
1890—Wrena J. (1868) October 27, 1931, Died.....
1891—LaVern D. (1868) Born April 25, 1934, Died.....
1892—Paul James (1868) Born August 11, 1939, Died.....

1881—Harold E. Stuber (1868) son of Peter J. Stuber and Emma Riggenbach. Born June 14, 1918, Tremont, Illinois. Died..... Married August 13, 1944, Berniece Wohlschlegel, (daughter of E. D. Wohschlegel and Hermina Scherler). Born July 11, 1918, Harper, Kansas, Died..... Employee of Caterpillar Tractor Co. Tremont, Illinois, Address.

Children of Harold E. Stuber and Berniece Wohlschlegel:

*1893--Joel Alan (1881) Born June 18, 1945, Died.....
*1894--Rebecca Noleen (1881) Born October 14, 1946, Died.....
*1895--Connie Renee (1881) Born December 15, 1947, Died.....
*1896--Sharon Kay (1881) Born December 15, 1947, Died .....
*1897--John Reed (1881) Born October 29, 1950, Died May 17, 1957.
*1898--Paula Gay (1881) Born August 1, 1954, Died.....
*1899--Heide Elaine (1881) Born July 5, 1957, Died.....

1882--Hilmar L. Stuber (1868) son of Peter J. Stuber and Emma Riggenbach. Born June 23, 1919, Tremont, Illinois. Died..... Married April 18, 1940, Rose Douglas, (daughter of Robert Douglas and Rose Oberer). Born December 10, 1922, Died..... Self-employed Arch-Way Cookie Distributer. Address Denver, Colorado.

Children of Hilmar L. Stuber and Rose Douglas:

1900--Kathleen Ann (1882) Born November 26, 1941, Died.....
*1901--Lorie Rose (1882) Born October 20, 1956, Died.....
*1902--Douglas Lawrence (1882) Born June 25, 1958, Died.....

1900--Kathleen Ann Stuber (1882) daughter of Hilmar L. Stuber and Rose Douglas. Born November 26, 1941, Peoria, Illinois. Died..... ..... Married August 9, 1958, Fred Wood, (son of Fred Wood and Harriet Defeyter). Born March 4, 1937, Denver, Colorado. Address 5640 E. 67th Ave., Derby, Colorado.

Only child of Kathleen A. Stuber and Fred Wood:

*A1900--Maurene Kay (1900) Born February 5, 1960, Died.....

1883--Lester R. Stuber (1868) son of Peter J. Stuber and Emma Riggenbach. Born September 24, 1920, Tremont, Illinois. Died..... Married July 3, 1940, Cleo Sipes, (daughter of Jacob Frederick Sipes and Sadie Lumay Long). Born April 18, 1919, Pekin, Illinois. Died ..... Fuller Brush Salesman. Address Lamesa, California.

1884--Eugene O. Stuber (1868) son of Peter J. Stuber and Emma Riggenbach. Born December 11, 1922, Tremont, Illinois. Died..... Married June 16, 1946, Martha Boich, (daughter of Peter Boich and Helen Sturmac). Born February 19, 1923, Peoria, Illinois. Died..... ..... Self-employed. Stuber Bros. Contractors. Address Tremont, Illinois.

Children of Eugene O. Stuber and Martha Boich:

*1903--Brian (1884) July 28, 1947, Died.....
*1904--Linda (1884) Born August 19, 1949, Died.....
*1905--Dennis (1884) Born August 8, 1951, Died .....
*1906--Jill (1884) Born August 28, 1952, Died.....

1885–Nelson E. Stuber (1868) son of Peter J. Stuber and Emma Riggenbach. Born October 26, 1923, Tremont, Illinois. Died..... Married January 12, 1947, Ella Zimmerman, (daughter of John J. Zimmerman and Emma C. Belsley). Born October 8, 1927, Morton, Illinois. Died..... Self-employed as a contractor. Address Tremont, Illinois.

Only child of Nelson E. Stuber and Ella Zimmerman:

*1907–Luanne (1885) Born December 11, 1947, Died.....

1886–Glenn E. Stuber (1868) son of Peter J. Stuber and Emma Riggenbach. Born November 6, 1925, Tremont, Illinois. Died..... Married September 3, 1949, Dorothy Hill, (daughter of Charles Hill and Anna Knab). Born February 28, 1928, Richmond, Virginia. Died... ..... Self-employed, Stuber Bros. Contractors. Address Tremont, Illinois.

Children of Glenn E. Stuber and Dorothy Hill:

*1908–Peggy (1886) Born June 6, 1951, Died.....
*1909–Todd (1886) Born July 25, 1952, Died.....

1887–Nola Faith Stuber (1868) daughter of Peter J. Stuber and Emma Riggenbach. Born July 31, 1927, Tremont, Illinois. Died..... Married December 28, 1957, Clinton Koch, (son of Elmer Koch and Cora Brenkman). Born May 25, 1928, Mackinaw, Illinois. Died..... Employed by Caterpillar Tractor Co. Address Tremont, Illinois.

Only child of Nola F. Stuber and Clinton Koch:

*A1887–Rodney Wayne (1887) Born May 28, 1959, Died.....

1888–Loreen Carolyn Stuber (1868) daughter of Peter J. Stuber and Emma Riggenbach. Born January 8, 1929, Tremont, Illinois. Died..... Married June 2, 1956, Joseph Haring, (son of Joseph Haring and Kathryn Woerner). Born July 19, 1931,, Mansfield, Ohio. Died..... Address New York City.

Only child of Loreen C. Stuber and Joseph Haring:

*A1888–Crystal Janine (1888) Born June 21, 1958, Died.....

1889–Floyd Leland Stuber (1868) son of Peter J. Stuber and Emma Riggenbach. Born July 14, 1930, Tremont, Illinois. Died..... Married September 14, 1952, Marian Virginia Gromen, (daughter of Carl Gromen and Mary M. Ihre). Born December 19, 1928, Suitland, Maryland. Died..... Employed by Stuber Bros. Contractors. Address Tremont, Illinois.

Children of Floyd L. Stuber and Marian V. Gromen:

*1910—Craig Allen (1889) Born October 22, 1953, Died.....
*1911—Barbara Jean (1889) Born September 20, 1955, Died.....

1890—Wrena Jeanette Stuber (1868) daughter of Peter J. Stuber and Emma Riggenbach. Born October 27, 1931, Tremont, Illinois. Died.... Married September 17, 1950, James Hill, (son of Charles Hill and Anna Knab). Born April 2, 1926, Richmond, Virginia. Died..... Address Richmond, Virginia.

Children of Wrena J. Stuber and James Hill:

*1912—Cynthia Jo (1890) Born November 8, 1951, Died.....
*1913—Carter Lee (1890) Born October 16, 1954, Died.....

1891—LaVern D. Stuber (1868) son of Peter J. Stuber and Emma Riggenbach. Born April 25, 1934, Tremont, Illinois. Died..... Married August 30, 1953, LaDonna Van Buren, (daughter of Wilbert Van Buren and Dorothy Hubner). Born January 13, 1934, Pekin, Illinois. Died..... Self-employed as a contractor. Address Tremont, Illinois.

Children of LaVern D. Stuber and LaDonna Van Buren:

*1914—Marc Kevin (1891) Born November 2, 1955, Died.....
*1915—Dawn Evelyn (1891) Born November 16, 1957, Died.....
*A1915—Gay Ellen (1891) Born September 11, 1959, Died.....

1892—Paul James Stuber (1868) son of Peter J. Stuber and Emma Riggenbach. Born August 11, 1939, Pekin, Illinois. Died..... Attending University of Illinois. Home Address, Tremont, Illinois.

1869—Daniel Stuber (1664) son of Johanna Getz and Alex Stuber. Born May 12, 1897, Tremont, Illinois. Died..... Married August 5, 1932, Springfield, Illinois. Mary Moser, (daughter of Jacob Moser and Sophia Koelling). Born November 4, 1902, Died..... Employed by Tremont Oil Co. Address Tremont, Illinois.

Children of Daniel Stuber and Mary Moser:

1916—Dan E. Stuber Jr. (1869) Born August 15, 1935, Died.....
1917—Patricia A. Stuber (1869) Born April 2, 1937, Died.....

1916—Dan E. Stuber Jr. (1869) son of Daniel Stuber and Mary Moser. Born August 15, 1935, Pekin, Illinois. Died..... Officer in U. S. Navy. Home Address Tremont, Illinois.

1917—Patricia A. Stuber (1869) daughter of Daniel Stuber and Mary Moser. Born April 2, 1937, Pekin, Illinois. Died..... Secretary. Address 1120 Flora, Peoria, Illinois.

1870–Elisa R. Stuber (1664) daughter of Johanna Getz and Alex Stuber. Born September 16, 1898, Tremont, Illinois. Died..... Employed as a domestic. Home address Tremont, Illinois.

1871–Mary L. Stuber (1664) daughter of Johanna Getz and Alex Stuber. Born February 2, 1901, Tremont, Illinois. Died..... Practical Nurse. Home address Tremont, Illinois.

1872–Lina J. Stuber (1664) daughter of Johanna Getz and Alex Stuber. Born June 21, 1902, Tremont, Illinois. Died..... Married December 23, 1926, Alvin H. Sommer, (son of John Sommer and Elizabeth Schmutz). Born February 24, 1900. Died..... Employee of Keystone Steel & Wire Co. Address 205 N. Kickapoo Terrace, Peoria, Illinois.

Children of Lina J. Stuber and Alvin H. Sommer:

1918–Miriam L. (1872) Born April 3, 1928, Died.....
1919–William A. (1872) Born June 15, 1929, Died.....
1920–Jay M. (1872) Born February 8, 1933, Died.....

1918–Miriam Louise Sommer (1872) daughter of Lina J. Stuber and Alvin H. Sommer. Born April 3, 1928, Peoria, Illinois. Died..... School teacher. Home address 205 N. Kickapoo Terrace, Peoria, Illinois.

1919–William Alvin Sommer (1872) son of Lina J. Stuber and Alvin H. Sommer. Born June 15, 1929, Peoria, Illinois. Died..... Married June 19, 1954, Claudia Ann Almand, (daughter of William A. Almand and Claude Daniel). Born April 1, 1931, Died..... Assistant to General Supt. at Keystone. Address 2415 W. Calender Peoria, Illinois.

Only child of William A. Sommer and Claudia A. Almand:

*A1919–Scott William (1919) Born March 26, 1959, Died.....

1920–Jay Monroe Sommer (1872) son of Lina J. Stuber and Alvin H. Sommer. Born February 8, 1933, Peoria, Illinois. Died..... Married December 22, 1954, Vivian Chantel McLaughlin, (daughter of J. McLaughlin and Edna Halcomb). Born August 27, 1932, Denver, Colorado. Died..... Administrative Assistant at F. I. F. Denver. Address 2957 South York, Denver, Colorado.

1873–Elmer W. Stuber (1664) son of Johanna Getz and Alex Stuber. Born February 25, 1904, Tremont, Illinois. Died..... Married August 28, 1927, Tremont, Illinois, Lillian Pflederer, (daughter of William Pflederer and Ida Kutzley). Born March 11, 1907, Tremont, Illinois. Died..... Employed by Sauder Feed Service, Address Tremont, Illinois.

Children of Elmer W. Stuber and Lillian Pflederer:

1921—Elwyn E. (1873) Born October 15, 1928, Died.....
1922—Dwayne L. (1873) Born May 12, 1931, Died.....
1923—Kenneth L. (1873) Born August 2, 1933, Died.....
1924—Lois M. (1873) Born April 10, 1936, Died.....

1921—Elwyn Earl Stuber (1873) son of Elmer W. Stuber and Lillian Pflederer. Born October 15, 1928, Tremont, Illinois. Died..... Married July 29, 1950, Phyllis June Bolliger, (daughter of Nathan Bolliger and Lucy Marie Getz). Born June 9, 1929, Tremont, Illinois. Died ..... Caterpillar Employee. Address Tremont, Illinois.

Children of Elwyn E. Stuber and Phyllis J. Bolliger:

*1925—Robert Dean (1921) Born October 22, 1951, Died.....
*1926—Vicki Lynn (1921) Born September 19, 1953, Died.....
*1927—Margie Anne (1921) Born March 25, 1957, Died.....
*1928—Catherine June (1921) Born January 9, 1959, Died.....

1922—Dwayne Lloyd Stuber (1873) son of Elmer W. Stuber and Lillian Pflederer. Born May 12, 1931, Tremont, Illinois. Died..... Married February 3, 1952, Carol Jean Koch, (daughter of William S. Koch and Esther Brenkman). Born August 16, 1930, Tremont, Illinois. Died..... Carpenter. Address Tremont, Ill.

Children of Dwayne L. Stuber and Carol J. Koch:

*1929—Debra Sue (1922) Born July 15, 1954, Died..... ...
*1930—Donald Dwayne (1922) Born May 14, 1957, Died.....

1923—Kenneth Lyle Stuber (1873) son of Elmer W. Stuber and Lillian Plfederer. Born August 2, 1933, Tremont, Illinois. Died..... Married November 7, 1954, Pauline Tomich, (daughter of Sam Tomich and Catherine Stanichkov). Born September 18, 1936, Alton, Illinois. Died..... Operator of Stuber Poultry Farm. Address Tremont, Illinois.

Children of Kenneth L. Stuber and Pauline Tomich:

*1931—Roger Alan (1923) Born April 15, 1956, Died.....
*1932—Beth Marie (1923) Born February 9, 1959, Died.....

1924—Lois M. Stuber (1873) daughter of Elmer W. Stuber and Lillian Pflederer. Born April 10, 1936, Tremont, Illinois. Died..... Married March 10, 1957, Robert E. Lucas, (son of George E. Lucas and Carrie Luft). Born April 14, 1937 Died..... Farming. Address Tremont, Illinois.

Children of Lois M. Stuber and Robert E. Lucas:

*1933—Rita Sue (1924) Born August 21, 1958, Died.....
*A1933—Jane Diane (1924) Born January 22, 1960, Died.....

1874–Emma (Emily) L. Stuber (1664) daughter of Johanna Getz and Alex Stuber. Born October 24, 1905, Tremont, Illinois. Died..... Married October 25, 1930, LaVern L. Virkler, (son of Jesse H. Virkler, and Jennie Lindstruth). Born March 26, 1905, Castorland, N. Y. Died ..... Address 148 Winthrop Rd., Syracuse, N. Y.

Only child of Emily L. Stuber and LaVern L. Virkler:

*1934–Marvin L. (1874) Born April 24, 1942, Died.....

1875–Clarence R. Stuber (1664) son of Johanna Getz and Alex Stuber. Born May 30, 1907, Tremont, Illinois. Died..... Employed by Hybrid Seed Co. Address Tremont, Illinois.

1876–Esther S. Stuber (1664) daughter of Johanna Getz and Alex Stuber. Born September 23, 1908, Tremont, Illinois. Died..... Married September 21, 1935, John Mueller, (son of Adolph Mueller and Mary Staubli). Born August 10, 1902, Ct. Aargau, Switzerland, Died... ..... Foreman at Laidlow Wire Co. Address 3400 N. Bigelow St., Peoria, Illinois.

Children of Esther S. Stuber and John Mueller:

1935–Don LeRoy (1876) Born February 18, 1938, Died.....
*1936–Jan Robert (1876) Born September 15, 1945, Died.....

1935–Don LeRoy Mueller (1876) son of Esther S. Stuber and John Mueller. Born February 18, 1938, Peoria, Illinois. Died..... Student at University of Illinois. Home Address 3400 N. Bigelow St., Peoria, Illinois.

1877–Albert Stuber (1664) son of Johanna Getz and Alex Stuber. Born May 26, 1910, Tremont, Illinois. Died..... Married June 26, 1938, Mary M. Bond, (daughter of Guy H. Bond and Margaret C. Creighton). Born April 26, 1915, Lawrenceville, Illinois. Died..... ..... Employee of Laidlow Wire Co. Mrs. Stuber is a Registered Nurse. Address 2508 W. Kenwood Ave., Peoria, Illinois.

Children of Albert Stuber and Mary M. Bond:

*1937–William A. (1877) Born March 5, 1944, Died.....
*1938–Richard Allen (1877) Born May 11, 1946, Died May 11, 1946.

1878–Verna G. Stuber (1664) daughter of Johanna Getz and Alex Stuber. Born July 25, 1912, Tremont, Illinois. Died..... Married March 28, 1937, Ruben A. Redard, (son of Ali J. Redard and Stella Bailey). Born February 21, 1915, Mackinaw, Illinois. Died..... Mrs. Redard is an R. N. and Mr. Redard is Purchasing Agent, Keystone Steel & Wire. Co. Address 2528 W. Moss, Peoria, Illinois.

Children of Verna G. Stuber and Ruben A. Redard:

*1939—Brenda Lou (1878) Born October 2, 1942, Died October 2, 1942.
*1940—Bonnie Lynn (1878) Born May 15, 1947, Died.....
*1941—Ronal Ruben (1878) Born November 7, 1950, Died.....

1879—Benjamin H. Stuber (1664) son of Johanna Getz and Alex Stuber. Born February 2, 1914, Tremont, Illinois. Died..... Married August 14, 1937, Elsie Hart, (daughter of Edward Hart and Lena McHenry). Born August 15, 1919, Alton, Illinois. Died..... Employee of W. A. Laidlow Wire Co. Address Tremont, Illinois.

Children of Benjamin H. Stuber and Elsie Hart:

1942—Curtis Lynn (1879) Born November 12, 1938, Died.....
*1943—Milton Jay (1879) Born July 12, 1843, Died.....
*1944—Ronald Lee (1879) Born October 22, 1944, Died.....
*1945—Gordon Ray (1879) Born February 2, 1946, Died.....

1942—Curtis Lynn Stuber (1879) son of Benjamin H. Stuber and Elsie Hart. Born November 12, 1938, Tremont, Illinois. Died..... Employed by Keystone Steel & Wire Co. Address Tremont, Illinois.

1880—A. Norbert Stuber (1664) son of Johanna Getz and Alex Stuber. Born October 6, 1915, Tremont, Illinois. Died..... Married June 24, 1941, Grace Storrer, (daughter of George Storrer and Ida Brenkman). Born August 31, 1917, Alton, Illinois. Died..... Employed by Keystone Steel & Wire Co. Address Tremont, Illinois.

Children of A. Norbert Stuber and Grace Storrer:

*1946—Terry Lee (1880) Born November 4, 1945, Died.....
*1947—Randall Jay (1880) Born November 8, 1950, Died.....

* * * * *

MEMORANDUM

MEMORANDUM

The John Getz Line

7–John Getz (1) son of Peter Getz and Katherine Kres. Born October 31, 1841, in Bonfeld Oberand Heilbron in Konegreich, Wurtemberg, Germany.

He came to America at the age of 16 years, in December, 1857. With him came seven other boys; they were his eldest brother Ludwig Getz, Chris Pflederer, Chris Schmutz, Jacob Woertz and the others are not known.

On August 22, 1863 he married Jacobena Sommer, (daughter of Joseph Sommer and Mary Virkler), who was born December 17, 1839, near Pekin, Illinois and died January 18, 1908.

John Getz was a farmer and lived on what is now the Louis Connell farm south of Tremont, Illinois, near the Mackinaw river for many years; later he with his family moved to a farm east of Morton, Illinois, after living there for some time he retired and moved to Morton, Illinois, where he died August 10, 1911.

Children of John Getz and Jacobena Sommer:

1948–John (7) Born May 17, 1864, Died August 17, 1925
1949–Henry (7) Born September 7, 1865, Died May 29, 1944
1950–Joseph (7) Born September 29, 1867, Died December 13, 1950
1951–Eliza (7) Born July 22, 1869, Died May 29, 1907
1952–Edward (7) Born September 11, 1871, Died December 7, 1954
1953–Mary (7) Born August 6, 1873, Died December 6, 1943
1954–William (7) Born September 8, 1875, Died .....
1955–Samuel (7) Born June 16, 1878. Died .....

John Getz

1948–John Getz (7) son of John Getz and Jacobena Sommer. Born May 17, 1864 Dillon, Illinois. Died August 17, 1925. Married December 12, 1887, Amelia Hauter, (daughter of Joseph Hauter and Mary Belsley). Born August 28, 1863. Died April 30, 1944. President of Interlocking Fence Co. at the time of his death.

Children of John Getz and Amelia Hauter:

1956–Joe A. (1948) Born November 20, 1889, Died .....
1957–John B. (1948) Born March 22, 1892, Died .....
1958–Edward C. Getz (1948) Born August 12, 1893, Died May12,1926.
1959–Samuel D. (1948) Born December 12, 1895, Died October 27, 1957
1960–Benjamin E. (1948) Born August 31, 1898, Died .....

1956—**Joe A. Getz** (1944) son of John Getz and Amelia Hauter. Born November 20, 1889, Morton, Illinois. Died..... Married October 8, 1916, Elizabeth Altorfer, (daughter of Henry Altorfer and Synthia Weyneth) born December 28, 1887, Roanoke, Illinois. Died.... ..... Elder of the Morton and Tremont Apostolic Christian Church. President of Interlocking Fence Co. President of Meyer Mfg. Co. Address Morton, Illinois.

Children of Joe A. Getz and Elizabeth Altorfer:

1961—Henry A. (1956) Born February 10, 1920, Died.....
1962—John J. (1956) Born June 11, 1924, Died.....

1961—Henry A. Getz (1956) son of Joe A. Getz and Elizabeth Altorfer. Born February 10, 1920, Morton, Illinois. Died..... Married June 30, 1943, Ruth U. Unsicker, (daughter of Dan Unsicker and Mary Suchert.) Born December 1, 1923. Dunlap, Illinois. Died.... ..... Assistant to President Interlocking Fence Co, Morton, Illinois. Address Morton, Illinois.

Children of Henry A. Getz and Ruth U. Unsicker:

*1963—Jan Elizabeth (1961) Born December 1, 1945, Died.....
*1964—Marsha Ann (1961) Born February 8, 1947, Died.....
*1965—Joe A. II (1961) Born October 28, 1951, Died.....
*1966—Peter B. (1961) Born November 29, 1953, Died.....

1962—John J. Getz (1956) son of Joe A. Getz and Elizabeth Altorfer, Born June 11, 1924, Morton, Illinois. Died..... Married March 4, 1951, Anna Mae Lanz, (daughter of Albert Lanz and Rose Marti), Born June 27, 1930, Rockville, Conn. Died..... Vice-president of Meyer Manufacturing Co. Morton, Ill. Address Morton, Illinois.

Children of John J. Getz and Anna Mae Lanz:

*1967—Karen Ann (1962) Born March 19, 1952, Died.....
*1968—David Albert (1962) Born June 3, 1955, Died.....
*1969—Janet Rose (1962) Born February 10, 1957, Died.....
*1970—Carol Jean (1962) Born August 28, 1958, Died.....

1957—John B. Getz (1948) son of John Getz and Amelia Hauter. Born March 22, 1892, Morton, Illinois. Died..... Married May 6, 1915, Reta L. Shearer, (daughter of Morgan Shearer and Emma Manger). Born January 29, 1893, Wyatt, Indiana, Died..... Vice President of Interlocking Fence Co. Morton, Ill. Address Morton, Illinois.

Only child of John B. Getz and Reta L. Shearer:

1971—Marjorie Joan (1957) Born May 17, 1927, Died.....

1971—Marjorie Joan Getz (1957) daughter of John B. Getz and Reta L. Shearer. Born May 17, 1927, Danvers, Illinois. Died..... Married November 12, 1950, Robert Frank Eisele, (son of Frank Eisele and Clara Strickfaden). Born April 30, 1924, Groveland, Illinois. Died..... Address Akron, Ohio.

Children of Marjorie J. Getz and Robert F. Eisele:

*1972—Barbara Ann (1971) Born August 2, 1952, Died.....
*1973—Douglas Frank (1971) Born April 3, 1954, Died.....
*1974—Mary Lee (1971) Born November 8, 1955, Died.....
*1975—Jay Robert (1971) Born November 4, 1957, Died.....

1958—Edward C. Getz (1948) son of John Getz and Amelia Hauter. Born August 12, 1893, Morton, Illinois. Died May 12, 1926, Married October 14, 1919, Salome Bolliger, (daughter of August Bolliger and Anna Wick). Born December 20, 1892. Died May 23, 1924.

Children of Edward C. Getz and Salome Bolliger:

1976—Virginia A. (1958) Born March 18, 1922, Died.....
*1977—Infant Daughter (1958) Born April 18, 1924, Died April 18, 1924
*1978—Infant Daughter (1958) Born April 18, 1924, Died April 18, 1924

1976—Virginia A. Getz (1958) daughter of Edward C. Getz and Salome Bolliger. Born March 18, 1922, Morton, Illinois. Died..... ... Married June 6, 1945, Yale M. Miller, (son of Carl F. Miller and Anna Reinken). Born May 2, 1923, Morton, Illinois. Died..... Address Morton, Illinois.

Children of Virginia A. Getz and Yale M. Miller:

*1979—Edward Carl William (1976) Born March 4, 1952, Died.....
*1980—Sally Anne (1976) Born March 22, 1956, Died.....

1959—Samuel D. Getz (1948) son of John Getz and Amelia Hauter. Born December 12, 1895, Morton, Illinois. Died October 27, 1957. Married May 7, 1922, Eunice Altorfer, (daughter of Henry Altorfer and Synthia Weyeneth). Born September 17, 1895, Roanoke, Illinois. Died December 25, 1956.

Children of Samuel D. Getz and Eunice Altorfer:

1981—Marjorie (1959) Born May 20, 1927, Died.....
1982—Edward C. (1959) Born September 2, 1929, Died.....

1981—Marjorie Getz (1959) daughter of Samuel D. Getz and Eunice Altorfer. Born May 20, 1927, Carlock, Illinois. Died..... Married December 17, 1950, Truman J. Baumgartner, (son of John Baumgartner and Mary Gehring.) Born July 22, 1926, Bluffton, Indiana. Died ..... Address Bluffton, Indiana.

Children of Marjorie Getz and Truman J. Baumgartner:

*1983—Cynthia Ann (1981) Born December 7, 1952, Died.....
*1984—Joan Marie (1981) Born August 4, 1954, Died.....
*A1984—Anne Eunice (1981) Born June 3, 1959, Died.....

1982—Edward C. Getz (1959) son of Samuel D. Getz and Eunice Altorfer. Born September 2, 1929, Peoria, Illinois. Died..... Address Peoria, Illinois.

1960—Benj. E. Getz (1948) son of John Getz and Amelia Hauter. Born August 31, 1898. Died..... Married May 4, 1924, Rose Altorfer. (daughter of Henry Altorfer and Synthia Weyeneth.) Born September 10, 1897, Roanoke, Illinois. Died..... Treasurer of Interlocking Fence Co. and Meyer Manufacturing Co. of Morton, Illinois. Address Morton, Illinois.

Children of Benj. E. Getz and Rose Altorfer:

1985—Edna Irene (1960) Born March 23, 1924, Died.....
1986—Virginia May (1960) Born May 20, 1928, Died.....

1985—Edna Irene Getz (1960) daughter of Benj. E. Getz and Rose Altorfer. Born March 23, 1924, Peoria, Illinois. Died..... Married August 25, 1951, Elmo L. Batterton, (son of Riley Batterton and Goldie Thompson). Born October 15, 1928. Died..... Address Morton, Illinois.

Children of Edna I. Getz and Elmo L. Batterton:

*1987—Keith Allan (1985) Born February 5, 1953, Died.....
*1988—Kevin Lee (1985) Born April 27, 1956, Died.....

1986—Virginia May Getz (1960) daughter of Benj. E. Getz and Rose Altorfer. Born May 20, 1928, Peoria, Illinois. Died..... Married June 17, 1950, William W. Sanders, (son of William Sanders and Emily Fehr). Born July 6, 1928, Morton, Illinois. Died..... Address Crete, Illinois.

Children of Virginia May Getz and William W. Sanders:

1989—Patricia Ann (1986) Born March 29, 1951, Died.....
1990—Lynn Marie (1986) Born October 4, 1953, Died.....
1991—Steven William (1986) Born July 27, 1957, Died.....

* * * * *

Henry Getz

1949–Henry Getz (7) son of John Getz and Jacobena Sommer. Born September 7, 1865, Dillon, Illinois. Died May 29, 1944. Married January 15, 1888, Sarah Wittmer, (daughter of Jacob Wittmer and Mary Reusser.) Born April 4, 1867, in Elgin, Iowa. Died July 17, 1935.

Children of Henry Getz and Sarah Wittmer:

1992–Mary E. (1949) Born August 27, 1893, Died.....
1993–George J. (1949) Born November 21, 1895, Died.....
1994–Bena L. (1949) Born January 11, 1897, Died.....
1995–Jake H. (1949) Born October 18, 1898, Died.....
1996–Louise A. (1949) Born November 19, 1900, Died.....
*1997–Henry (1949) Born October 4, 1907, Died October 28, 1907

1992–Mary E. Getz (1949) daughter of Henry Getz and Sarah Wittmer, Born August 27, 1893, Morton, Illinois. Died..... Cared for her parents. Address Morton, Illinois.

1993–George J. Getz (1949) son of Henry Getz and Sarah Wittmer. Born November 21, 1895, Sabetha, Kansas. Died May 8, 1960, Married March 19, 1922, Levina Stoller, (daughter of Emil Stoller and Anna Rich). Born January 4, 1893, Gridley, Illinois. Died..... Address Morton, Illinois.

Children of George J. Getz and Levina Stoller:

1998–Mildred (1993) Born September 2, 1923, Died.....
1999–Edith (1993) Born May 5, 1925, Died.....
2000–Marvin (1993) Born February 22, 1927, Died.....
2001–Howard (1993) Born October 25, 1933, Died.....

1998–Mildred R. Getz (1993) daughter of George J. Getz and Levina Stoller. Born September 2, 1923, Morton, Illinois. Died..... Married September 6, 1944, Joseph C. Zimmerman Jr. (son of Joseph Zimmerman and Anna Altorfer). Born September 14, 1921. Died..... ..... Credit Manager of the Klaus Radio & Electric Co. Address Morton, Illinois.

Children of Mildred R. Getz and Joseph C. Zimmerman Jr:

*2002–Kathleen Anne (1998) Born August 25, 1947, Died.....
*2003–Joseph C. III (1998) Born September 30, 1952, Died.....
*2004–Mary Elise (1998) Born April 26, 1958, Died.....

1999–Edith I. Getz (1993) daughter of George J. Getz and Levina Stoller. Born May 5, 1925, Morton, Illinois. Died..... Registered Laboratory Technician. Address Morton, Illinois.

2000—Marvin G. Getz (1993) son of George J. Getz and Levina Stoller. Born February 22, 1927, Morton, Illinois. Died..... Married September 10, 1950, Lois Zimmerman, (daughter of Joseph C. Zimmerman Sr. and Anna Altorfer). Born May 21, 1929, Died..... Employed by Morton Elevator Co. Address Morton, Illinois.

Children of Marvin G. Getz and Lois Zimmerman:

*2005—Jean Ellen (2000) Born July 29, 1953, Died.....

*2006—Sharon Lee (2000) Born September 15, 1955, Died.....

2001—Howard G. Getz (1993) son of George J. Getz and Levina Stoller. Born October 25, 1933, Morton, Illinois. Died..... Married June 30, 1957, Louise Ellen Roecker, (daughter of William C. Roecker and Katherine Schock). Born March 23, 1937, Died..... Affiliated with Morton Elevator Co. Address Morton, Ill.

1994—Bena L. Getz (1949) daughter of Henry Getz and Sarah Wittmer. Born January 11, 1897, Sabetha, Kansas. Died..... Employed as a Bookkeeper. Address Morton, Illinois.

1995—Jake H. Getz (1949) son of Henry Getz and Sarah Wittmer. Born October 18, 1898, Morton, Illinois. Died..... Married November 21, 1937, Edith M. Zimmerman, (daughter of Samuel Zimmerman and Lillian Stoller). Born October 13, 1907, Died..... Engaged in Manufacturing Grain Elevators. Address Morton, Illinois.

1996—Louise A. Getz (1949) daughter of Henry Getz and Sarah Wittmer. Born November 19, 1900, Morton, Illinois. Died..... Employed as a Stenographer. Address Morton, Illinois.

* * * * *

Joseph Getz

1950—Joseph Getz (7) son of John Getz and Jacobena Sommer. Born September 29, 1867, Dillon, Illinois. Died December 13, 1950. Married December 22, 1889, Lydia Noffziger, (daughter of John Noffziger and Katherine Miller). Born February 6, 1866, Pulaski, Iowa. Died January 20, 1930. Second Marriage November 14, 1934, Minnie Wutherich, (daughter of Fred Wutherich and Elizabeth Lauper). Born January 13, 1880, Uetlingen, Switzerland. Died..... Address of Mrs. Getz is

Children of Joseph Getz and Lydia Noffziger:

2007—John A. (1950) Born February 1, 1891, Died.....

2008—Samuel J. (1950) Born August 5, 1893, Died.....

2009—Henry D. (1950) Born February 15, 1896, Died.....

2010—Kathryn (1950) Born February 18, 1898, Died.....
2011—William W. (1950) Born July 24, 1900, Died.....
2012—Edward P. (1950) Born August 14, 1902, Died.....
2013—Clyde (1950) Born February 16, 1904, Died.....
2014—Harry A. (1950) Born February 26, 1906, Died.....
2015—Anna Lydia (1950) Born July 29, 1908, Died.....

2007—John A. Getz (1950) son of Joseph Getz and Lydia Noffziger. Born February 1, 1891, Morton, Illinois. Died..... Married October 12, 1929, Ida Kocsaban, (daughter of Peter Kocasaban and Theresa Bernard). Born August 4, 1901, in Budapest. Died..... Retired. Address New Boston, Illinois.

2008—Samuel J. Getz (1950) son of Joseph Getz and Lydia Noffziger. Born August 5, 1893, Morton, Illinois. Died..... Married February 3, 1916, Lydia Waldbeser, (daughter of Chris Waldbeser and Katherine Jacob). Born June 27, 1891, Morton, Illinois. Died..... Contractor-Masonry. Address Morton, Illinois.

Children of Samuel J. Getz and Lydia Waldbeser:

2016—Helen Ann (2008) Born January 1, 1917, Died.....
2017—Robert Arthur (2008) Born March 19, 1920, Died.....
2018—Donald Louis (2008) Born March 14, 1923, Died.....
2019—Elton Clarence (2008) Born December 4, 1924, Died.....

2016—Helen Ann Getz (2008) daughter of Samuel J. Getz and Lydia Waldbeser. Born January 1, 1917, Morton, Illinois. Married January 31, 1942, Rex M. Flemming, (son of George Fleming and Mary Miller). Born February 7, 1918, in Arispe, Iowa. Died..... Address 312 N. 3rd St. Morton, Illinois.

Children of Helen A. Getz and Rex M. Fleming:

*2020—Nancy Kay (2016) Born April 10, 1948, Died.....
*2021—Susan Lynn (2016) Born July 31, 1950, Died.....
*2022—Sally Ann (2016) Born February 22, 1952, Died.....

2017—Robert Arthur Getz (2008) son of Samuel J. Getz and Lydia Waldbeser. Born March 19, 1920, Morton, Illinois. Died..... Married April 5, 1942, Lillian Mae Fehr, (daughter of William Fehr and Katherine Steffen). Born March 30, 1918, Roanoke, Illinois. Died..... ..... Employed by Sam J. Getz & Sons Contracting & Masonwork. Address Morton, Illinois.

Children of Robert A. Getz and Lillian M. Fehr:

*2023—Linda Lee (2017) Born December 17, 1947, Died.....
*2024—Bonnie Sue (2017) Born March 29, 1949, Died.....
*2025—Barbara Jeanne (2017) Born June 16, 1953, Died.....
*2026—Cynthia Anne (2017) Born August 4, 1955, Died.....

2018–Donald Louis Getz (2008) son of Samuel J. Getz and Lydia Waldbeser. Born March 14, 1923, Morton, Illinois. Died..... Married January 12, 1946, Norma Jean Stieglitz, (daughter of Henry J. Stieglitz and Emma E. Oberbach). Born October 25, 1924, Gridley, Illinois. Died..... Bricklayer. Address 305 N. Second Ave., Morton, Illinois.

Children of Donald L. Getz and Norma J. Stieglitz:

*2027–Vicki Lynn (2018) Born August 9, 1947, Died.....
*2028–Jane Marie (2018) Born March 12, 1951, Died.....
*2029–Patti Jo (2018) Born December 15, 1952, Died.....
*2030–Mary Lou (2018) Born August 26, 1955, Died.....

2019–Elton Clarence Getz (2008) son of Samuel J. Getz and Lydia Waldbeser. Born December 4, 1924, Morton, Illinois. Died..... Married February 14, 1946, Sewhaven, Sussex, England, M. Joan Cobb, (daughter of Hubert Vincent Cobb and Margaret McKenzie Goddard). Born March 30, 1925, Fox Bay, Falkland, Is., S. America. Died..... ..... Address 412 S. Main St. Morton, Illinois.

Children of Elton C. Getz and M. Joan Cobb:

2031–James Elton (2019) Born June 6, 1947, Died.....
2032–Peggy Ann (2019) Born October 22, 1950, Died.....
2033–Robert Donald (2019) Born January 6, 1952, Died.....
2034–Samuel David (2019) Born October 9, 1953, Died.....
2035–Kevin John (2019) Born February 28, 1956, Died.....

2009–Henry D. Getz (1950) son of Joseph Getz and Lydia Noffziger. Born February 15, 1896, Morton, Illinois. Died..... Married September 12, 1929, Maggie Rush, (daughter of Thomas J. Rush and Georgia Emmalyn Gaddy). Born July 18, 1900, Carroll County, Georgia. Died..... Self employed as a Jeweler. Address Rome, Georgia.

2010–Kathryn Getz (1950) daughter of Joseph Getz and Lydia Noffziger. Born February 18, 1898, Morton, Illinois. Died..... Married October 29, 1922, John G. Jacob, (son of Emanuel Jacob and Lydia Schlupp). Born February 23, 1894, Morton, Ill. Died May 27, 1957. Mrs. Jacob's address is Morton, Illinois.

Children of Kathryn Getz and John G. Jacob:

2036–Raymond J. (2010) Born September 16, 1923, Died.....
2037–Joseph E. (2010) Born July 19, 1925, Died.....
2038–Kenneth E. (2010) Born January 1, 1927, Died.....
2039–Jean Anna (2010) Born May 28, 1931, Died.....

2036–Raymond John Jacob (2010) son of Kathryn Getz and John G. Jacob. Born September 16, 1923, Peoria, Illinois. Died..... Married September 12, 1948, Eleanor Reinken, (daughter of Elmer Reinken, and Elsie Oekel). Born July 30, 1928, Morton, Illinois. Died..... ..... Employee of Foster-Jacob Inc. Address 231 Edgewood, Morton, Illinois.

Children of Raymond J. Jacob and Eleanor Reinken:

*2040–Gary (2036) Born July 16, 1949, Died.....
*2041–Jacqueline (2036) Born February 25, 1952, Died.....
*2042–Michael (2036) Born October 4, 1954, Died.....

2037–Joseph E. Jacob (2010) son of Kathryn Getz and John G. Jacob. Born July 19, 1925, Morton, Illinois. Died..... Married October 27, 1951, Florence R. Lanz, (daughter of Albert Lanz and Rose Marti). Born July 18, 1922, Ellington, Conn. Died..... Employed by Foster-Jacob Inc. Address 333 N. 3rd, Morton, Illinois.

Children of Joseph E. Jacob and Florence R. Lanz:

*2043–Donna (2037) Born November 31, 1953, Died.....
*2044–Susan (2037) Born September 27, 1955, Died.....

2038–Kenneth E. Jacob (2010) son of Kathryn Getz and John G. Jacob. Born January 1, 1927, Morton, Illinois. Died..... Married March 30, 1951, Marjorie W. Hertenstein, (daughter of Frank Hertenstein and Lela Staley). Born February 23, 1928, Alton, Illinois. Died ..... Employed by Foster-Jacob Inc. Address 221 Illinois, Morton, Illinois.

Only Child of Kenneth E. Jacob and Marjorie W. Hertenstein:

*2045–Ronald L. (2038) Born September 10, 1952, Died.....

2039–Jean A. Jacob (2010) daughter of Kathryn Getz and John G. Jacob. Born May 28, 1931, Berwyn, Illinois. Died..... Married January 10, 1960, (son of Joseph Kaiser and Louise Stieglitz). Born January 2, 1924. Died..... Tremont, Illinois. Farming. Address Morton, Illinois.

2011–William W. Getz (1950) son of Joseph Getz and Lydia Noffziger. Born July 24, 1900, Morton, Illinois. Died..... Married October 18, 1925, Laura Kuntz, (daughter of Jacob Kuntz and Regula Schmid). Born December 9, 1900, Eureka, Illinois. Died..... ..... Self employed Dry Cleaning. Address 321 N. Second Ave., Morton, Illinois.

Children of William W. Getz and Laura Kuntz:

2046–Joan Lyle (2011) Born August 29, 1926, Died.....

2047—Eleanor Carol (2011) Born September 16, 1929, Died.....
*2048—Joyce Laura (2011) Born May 28, 1931, Died May 31, 1931.

2046—Joan Lyle Getz (2011) daughter of William W. Getz and Laura Kuntz. Born August 29, 1926, Morton, Illinois. Died..... Employed by Morton Dry Cleaners. Address 321 N. Second Ave., Morton, Illinois.

2047—Eleanor Carol Getz (2011) daughter of William W. Getz and Laura Kuntz. Born September 16, 1929, Morton, Illinois. Died..... ..... Married December 16, 1956, Norman Dale Geyer, (son of Joseph Geyer and Clara Hari). Born July 20, 1933, Fairbury, Illinois. Died ..... Address 600 N. Third St. Teaching Industrial Art Morton High School. Morton, Illinois.

Only child of Eleanor C. Getz and Norman D. Geyer:
*A2047—William Joseph (2047) Born July 23, 1959, Died.....

2012—Edward P. Getz (1950) son of Joseph Getz and Lydia Noffziger. Born August 14, 1902, New Boston, Illinois. Died..... Married November 3, 1935, Esther Pfister, (daughter of Samuel Pfister and Minnie Minger). Born October 16, 1902, Roanoke, Illinois. Died... ..... Owner of Variety Store. Address Roanoke, Illinois.

Children of Edward P. Getz and Esther E. Pfister:
2049—Carol Jean (2012) Born December 29, 1938, Died.....
*2050—Edward J. (2012) Born July 20, 1942, Died.....

2049—Carol Jean Getz (2012) daughter of Edward P. Getz and Esther E. Pfister. Born December 29, 1938, Morton, Illinois. Died..... Student University of Illinois. Home address Roanoke, Illinois.

2013—Clyde Getz (1950) son of Joseph Getz and Lydia Noffizger. Born February 16, 1904, New Boston, Illinois. Died..... Married February 17, 1934, Mertie Esther Pemberton, (daughter of John Pemberton and Mary Robbins). Born May 5, 1906, Robbins, Tenn. Died ..... Exec. Director of Children's Home Society of California. Address 4041½ Los Feliz Blvd., Los Angeles, California.

Children of Clyde Getz and Mertie E. Pemberton:
2051—Suzanne Lydia (2013) Born April 22, 1935, Died.....
2052—Thomas Clyde (2013) Born January 9, 1938, Died.....

2051—Suzanne L. Getz (2013) daughter of Clyde Getz and Mertie E. Pemberton. Born April 22, 1935, Lincoln, Illinois. Died..... Married June 9, 1956, James E. Dunwoody, (son of Sam Dunwoody and Alpha U. Driver). Born July 23, 1925, Hemet, California, Died..... ..... Address 3832 Voltaire St., San Diego, California.

Children of Suzanne L. Getz and James E. Dunwoody:

*2053—Lisa Cheri (2051) Born November 11, 1958, Died.....

2052—Thomas Clyde Getz (2013) son of Clyde Getz and Mertie E. Pemberton. Born January 9, 1938, Harrisburg, Illinois. Died..... .... Married April 25, 1959, Kathleen Root, (daughter of Hugh D. Root and Vada V. Wintjen). Born July 20, 1940, Caterville, Mo. Died ..... Square "D" Company. Address 2705 W. Main St.

2014—Harry A. Getz (1950) son of Joseph Getz and Lydia Noffziger. Born February 26, 1906, New Boston, Illinois. Died..... Married June 24, 1928, Bertha Freidinger, (daughter of Joseph Freidinger and Lizzie Landis). Born March 7, 1905, Cissna Park, Ill. Died ..... Mr. Getz is a brick mason. Address Morton, Illinois.

Children of Harry A. Getz and Bertha Freidinger:

2054--Roy Allen (2014) Born May 6, 1933, Died.....

2055--Glenn Earl (2014) Born October 1, 1936, Died.....

2054—Roy Allen Getz (2014) son of Harry A. Getz and Bertha Freidinger. Born May 6, 1933, Peoria, Illinois. Died..... Married October 28, 1956, Phyllis J. Schick, (daughter of John Schick and Elizabeth Leuthold). Born November 18, 1934, Morton, Illinois. Died ..... Brickmason with Sam J. Getz, Contractor. Address R. R. #1, Morton, Illinois.

2055—Glenn Earl Getz (2014) son of Harry A. Getz and Bertha Freidinger. Born October 1, 1936, Morton, Illinois. Died..... Student at Bradley College. Home Address 116 Behrends Court, Morton, Illinois.

2015—Anna Lydia Getz (1950) daughter of Joseph Getz and Lydia Noffziger. Born July 29, 1908, Tremont, Illinois. Died..... Bookkeeper, Jacquin & Company, Peoria, Illinois. Address, Morton, Illinois.

* * * * *

Eliza Getz Hartman

1951—Eliza Getz (7) daughter of John Getz and Jacobena Sommer. Born July 22, 1869 Dillon, Illinois. Died May 29, 1907. Married Feb. 3, 1895, Samuel Hartman, (son of Henry Hartman and Barbara Hirstein). Born Feb. 22, 1868, Morton, Illinois. Died Sept. 12, 1942.

Children of Eliza Getz and Samuel Hartman:

2056—John M. (1951) Born Nov. 25, 1895, Died Sept 28, 1945.

2057—Samuel B. (1951) Born May 31, 1897, Died.. ....
2058—Anna M. (1951) Born January 21, 1899, DiedFebruary 9, 1944.
2059—Bena E. (1951) Born January 27, 1901, Died September 28, 1957
2060—Eli P. (1951) Born November 14, 1902, Died May 11, 1941.
2061—Solomon G. (1951) Born July 31, 1904, Died.....

2056- John M. Hartman (1951) son of Eliza Getz and Samuel Hartman. Born November 25, 1895, Morton, Illinois. Died September 28, 1945, Married December 23, 1919, to Elizabeth Katherine Bucher, (daughter of Christian Bucher and Katie Rich). Born August 30, 1901, Gridley, Illinois. Died..... Address Deer Creek, Illinois.

Children of John Hartman and Elizabeth K. Bucher:

2062—Howard Eugene (2056) Born August 23, 1921, Died.....
2063—Viola Kathrine (2056) Born March 5, 1923, Died.....
2064—Harold John (2056) Born June 13, 1924, Died.....
2065—Roland Robert (2056) Born October 21, 1925, Died.....
2066—Richard Lee (2056) Born June 15, 1927, Died.....
2067—Loretta Ruth (2056) Born July 22, 1930, Died.....
2068—Shirley Jean (2056) Born February 4, 1934, Died.....

2062—Howard Eugene Hartman (2056) son of John M. Hartman and Elizabeth K. Bucher. Born August 23, 1921. Died..... Married August 20, 1946, Helen Arlene Pitts, (daughter of Ervin Raymond Pitts and Delelia Ailstock) Born January 14, 1920, Hanna City, Illinois. Died..... Bricklayer, Address Deer Creek, Illinois.

Only child of Howard E. Hartman and Helen A. Pitts:

*2069—Pamela Dawn (2062) Born June 1, 1952, Died.....

2063—Viola Katherine Hartman (2056) daughter of John M. Hartman and Elizabeth Katherine Bucher. Born March 5, 1923, Gridley, Illinois. Died..... Married August 10, 1946, Raymond G. Wagner, (son of Ray Elvis Wagner and Catherine Mae Schabinger). Born July 3, 1920, Washington, Illinois.

Children of Viola K.Hartman and Raymond G. Wagner:

*2070—James Bruce (2063) Born January 29, 1948, Died.....
*2071—Gregory Dee (2063) Born November 26, 1954, Died.....

2064—Harold John Hartman (2056) son of John M. Hartman and Elizabeth K. Bucher. Born June 13, 1924, Gridley, Illinois. Died..... Married July 2, 1955, Janet Stice, (daughter of Frank P. Stice and Grace Cleirhan). Born November 29, 1919, Jacksonville, Illinois. Died..... A Caterpillar Tractor Co. employee. Address 2458 Betlo Ave., Mt. View, California.

Only child of Harold J. Hartman and Janet Stice:

*2072—Tammy Jean (2064) Born June 21, 1959, Died.....

2065–Roland Robert Hartman (2056) son of John M. Hartman and Elizabeth K. Bucher. Born October 21, 1925, Died..... Married February 28, 1959, Betty Frances McAnelly, (daughter of Marion Mansfield McAnelly and Martha Belle McKinney). Born November 23, 1917, Bloomington, Illinois. Died .....Employed by J. L. Wrgan & Co. as a carpenter. Address 901 South Lee St., Bloomington, Illinois.

2066–Richard Lee Hartman (2056) son of John M. Hartman and Elizabeth K. Bucher. Born June 15, 1927, Died..... Married 1951, Allegra M. Hessling, (daughter of Ray N. Hessling and Lucille A. Bristol). Born 1930, Peoria, Illinois. Died..... A T. V. Service man.

Children of Richard Lee Hartman and Allegra M. Hessling:

*2073–Rebecca Lynn (2066) Born October 17, 1951, Died May 14, 1955
*2074–Patricia Lou (2066) Born October 20, 1953, Died.....
*2075–Kenneth Dean (2066) Born November 12, 1954, Died.
*2076–Steven Jay (2066) Born July 21, 1956, Died.....

2067–Loretta Ruth Hartman (2056) daughter of John M. Hartman and Elizabeth K. Bucher. Born July 22, 1930, Goodfield, Illinois. Died ..... Married November 12, 1949, Robert William Hess, (son of Edwin H. Hess and Margaret Gunther). Born November 20, 1927, Washington, Illinois. Died..... Address Deer Creek, Illinois.

Children of Loretta R. Hartman and Robert W. Hess:

*2077–Randall Robert (2067) Born December 8, 1951, Died.....
*2078–Cynthia Dianne (2067) Born May 19, 1953, Died.....
*2079–Ricky Todd (2067) Born September 20, 1955, Died.....

2068–Shirley Jean Hartman (2056) daughter of John M. Hartman and Elizabeth K. Bucher. Born February 4, 1934, Deer Creek, Illinois. Died..... Married January 6, 1957, Harold Burton DeBolt, (son of Ralph Burton DeBolt and Mabel Mae Magenity). Born August 30, 1930, Peoria, Illinois. Employed as a bricklayer. Address Deer Creek, Ill.

Only child of Shirley J. Hartman and Harold B. DeBolt:

*2080–Bradley Burton (2068) Born August 19, 1958, Died.....

2057–Samuel B. Hartman (1951) son of Eliza Getz and Samuel Hartman. Born May 31, 1897, Morton, Illinois. Died..... Married October 9, 1927, Emma Dallinger Hecker, (daughter of Christian Dallinger and Katherine Wagner). Born September 5, 1885 Wurtemburg, Germany. Died..... An employee of Caterpillar Tractor Co. Address 1817 W. Kettelle, Peoria, Illinois.

2058–Anna M. Hartman (1951) daughter of Eliza Getz and Samuel Hartman. Born January 21, 1899, Morton, Illinois. Died February 9, 1944. Married June 28, 1925, Ben Moser, (son of Noah Moser and Lizzie Miller). Born May 12, 1902, Morton, Illinois. Employed by Caterpillar Tractor Co. Address Morton, Illinois.

Children of Anna M. Hartman and Ben M. Moser:

2081–Virginia Ann (2058) Born October 5, 1926, Died.....
2082–Betty Eileen (2058) Born September 26, 1929, Died.....
2083–Robert Wayne (2058) Born January 22, 1934, Died.....
2084–Doris Jean (2058) Born April 9, 1936, Died.....

2081–Virginia Ann Moser (2058) daughter of Anna M. Hartman and Ben M. Moser. Born October 5, 1926, Died..... Married March 14, 1948, James F. Hoerr, (son of Dave Hoerr and Rose Yoder). Born February 10, 1926, Died..... Address 6141 Evergreen Circle, Peoria, Illinois.

Children of Virginia A. Moser and James F. Hoerr:

*2085–Joyce Ellen (2081) Born January 22, 1949, Died.....
*2086–Diane Marie (2081) Born January 6, 1951, Died.....
*2087–Nancy Anne (2081) Born April 17, 1952, Died.....
*2088–Benjamin James (2081) Born October 16, 1956, Died.....

2082–Betty Eileen Moser (2058) daughter of Anna M. Hartman and Ben M. Moser. Born September 26, 1929, Morton, Illinois. Died..... ..... Employed in Peoria Production Shop. Address 100 South Indiana, Morton, Illinois.

2083–Robert Wayne Moser (2058) son of Anna M. Hartman and Ben M. Moser. Born January 29, 1934, Morton, Illinois. Died..... An employee of Tazewell Publishing Co. Address 100 S. Indiana St., Morton, Illinois.

2084–Doris Jean Moser (2058) daughter of Anna M. Hartman and Ben M. Moser. Born April 9, 1936, Morton, Illinois. Died..... Employed in office of Chris Hoerr & Son Co. Home Address 100 S. Indiana St., Morton, Illinois.

2059–Bena E. Hartman (1951) daughter of Eliza Getz and Samuel Hartman. Born January 27, 1901, Morton, Illinois. Died September 28, 1957.

2060–Eli P. Hartman (1951) son of Eliza Getz and Samuel Hartman. Born November 14, 1902, Morton, Illinois. Died May 11, 1941. Married May 1, 1927, Emma Meisinger, (daughter of Anton Meisinger and Catherine Wahlster). Born May 21, 1901. Pekin, Illinois. Died..... Mrs. Hartmans address 804 Mary St., Pekin, Ill.

Only child of Eli P. Hartman and Emma Meisinger:

2089—Eli Eugene (2060) Born October 1, 1928, Died.....

2089—Eli Eugene Hartman (2060) son of Eli P. Hartman and Emma Meisinger. Born October 1, 1928, Pekin, Illinois. Died..... Married July 7, 1950, Alta B. Trainor, (daughter of John Earl Trainor and Jessie Crowell). Born August 24, 1931, Kilbourne, Illinois. Died ..... A Chemist at Hiram Walker & Sons, Peoria, Ill. Address 1307 Chestnut St., Pekin, Illinois.

Children of Eli E. Hartman and Alta B. Trainor:

*2090—David Gene (2089) Born October 21, 1951, Died..... .

*2091—Jeffrey Scott (2089) Born November 11, 1958, Died...

2061—Solomon G. Hartman (1951) son of Eliza Getz and Samuel Hartman. Born July 31, 1904, New Boston, Illinois. Died..... Married April 7, 1929, Bernice Bertha Bucher, (daughter of Christian Bucher and Katie Rich). Born May 17, 1905, Gridley, Illinois. Died ..... An employee of Caterpillar Tractor Co. Address Deer Creek, Illinois.

Children of Solomon G. Hartman and Bernice B. Bucher:

*2092—Christian Robert (2061) Born February 26, 1930, Died February 29, 1948.

2093—Edwin Lee (2061) Born January 7, 1931, Died.....

2094—Gladys R. (2061) Born January 7, 1932, Died.....

2095—Catherine Bernice (2061) Born February 25, 1940, Died.....

2093—Edwin Lee Hartman (2061) son of Solomon G. Hartman and Bernice B. Bucher. Born January 7, 1931, Goodfield, Illinois. Died ..... Married June 15, 1957, Frances Robinson, (daughter of William Edward Robinson and Edith Wheeler). Born May 23, 1936, Detroit, Illinois. Died..... Brick Mason. Address Deer Creek, Ill.

Only child of Edwin Lee Hartman and Frances Robinson:

*2096—Susan Jo (2093) Born July 14, 1958, Died.....

2094—Gladys Ruth Hartman (2061) daughter of Solomon G. Hartman and Bernice B. Bucher. Born January 10, 1932, Goodfield, Illinois. Died..... Married June 12, 1955, Dr. Eugene H. Nelson, (son of Herman E. Nelson and Lillie L. Kull). Born February 28, 1929, Mackinaw, Illinois. Died..... Veterinarian. Address 301 Fairlane, Pekin, Illinois.

Children of Gladys R. Hartman and Dr. Eugene H. Nelson:

*2097—Terrence Robert (2094) Born August 14, 1957, Died.....

*2098—Eric Eugene (2094) Born December 1, 1958, Died.....

2095–Catherine Bernice Hartman (2061) daughter of Solomon G. Hartman and Bernice B. Bucher. Born February 25, 1940, Peoria, Illinois. Died..... Married November 1, 1958, David Lawrence Payne, (son of Edward Payne and Mildred Louise Hanck). Born June 9, 1937, Gridley, Illinois. An employee of State Farm Insurance Co. Address Bloomington, Ill.

* * * * *

Edward D. Getz

1952–Edward D. Getz (7) son of John Getz and Jacobena Sommer. Born September 11, 1871, Dillon, Illinois. Died December 7, 1954. Married December 31, 1893, Lydia Gerber, (daughter of John Gerber and Mary Falb). Born February 18, 1874, Morton, Illinois. Died June 22, 1943.

Children of Edward D. Getz and Lydia Gerber:

*2099–Anna (1952) Born January 6, 1895, Died February 8, 1909.
*2100–Mary (1952) Born January 24, 1896, Died December 10, 1911.
2101–Ida M. (1952) Born April 23, 1897, Died.....
2102–John G. (1952) Born September 12, 1898, Died.....
*2103–Levi (1952) Born January 15, 1900, Died January 26, 1914.
2104–Lydia (1952) Born March 26, 1901, Died.....
*2105–Parsida (1952) Born May 25, 1903, Died February 25, 1908.
2106–Oscar E. (1952) Born September 29, 1904, Died.....
2107–Lillian L.(1952) Born April 19, 1906, Died September 16, 1958.
2108–Samuel C. (1952) Born August 12, 1907, Died July 30, 1945.
2109–Marjorie M. (1952) Born Janaury 15, 1909, Died.....
*2110–Bernice (1952) Born September 3, 1911, Died January 27, 1914.
2111–Edward G. (1952) Born March 9, 1913, Died February 20, 1957.
2112–Louis F. (1952) Born October 17, 1916, Died.....

2101–Ida M. Getz (1952) daughter of Edward D. Getz and Lydia Gerber. Born April 23, 1897, Morton, Illinois. Died..... Married January 18, 1920, Stephen J. Stuart (son of Victor Stavenik and Bertha Fernjk). Born February 6, 1894, Toledo, Ohio. Died..... Property Mgr. for Purdy Trust of N. Y. Address 910 Grove St., Elkhart, Indiana.

Only child of Ida M. Getz and Stephen J. Stuart:

2113–Edward C. (2101) Born July 16, 1921, Died.....

2113–Edward C. Stuart (2101) son of Ida M. Getz and Stephen J. Stuart, Born July 16, 1921, Bremen, Indiana. Died..... Married March 15, 1957, Ruth Lastinger, (daughter of Jackson S. Lastinger and Anna G. Wall). Born August 27, 1926, Pearson, Georgia. Died ..... Attorney at Law. Address R R #5, Elkhart, Indiana.

2102–John G. Getz (1952) son of Edward D. Getz and Lydia Gerber. Born September 12, 1898, Morton, Illinois. Died..... Married November 26, 1919, Violet Shafer, (daughter of Henry Shafer and Clara Kern). Born November 5, 1901, Lakeville, Indiana. Died..... Employed by Salisbury Axle Corporation, Address 1115 West Wayne St.

Children of John G. Getz and Violet Shafer:

2114–Stanley O. (2102) Born May 22, 1921, Died.....
2115–Henry (2102) Born July 2, 1922, Died.....

2114–Stanley O. Getz (2102) son of John G. Getz and Violet Shafer. Born May 22, 1921, Elkhart, Indiana. Died..... Married November 27, 1941, Doris Kathryn Yoder, (daughter of Eldon Yoder and Frances Metcalf). Born August 11, 1921, South Bend, Indiana. Died ..... Self employed as a farmer. Address R R # 2, Bremen, Indiana.

Children of Stanley O. Getz and Doris K. Yoder:

*2116–Stephen Michael (2114) Born April 14, 1954, Died.....
*2117–Elizabeth Anne (2114) Born May 27, 1956, Died.....

2115–Henry Getz (2102) son of John G. Getz and Violet Shafer. Born July 2, 1922, Bremen, Indiana. Died..... Married November 13, 1957, Jane Estell Wolfe, (daughter of Edward Wolfe and Ella Chalfant). Born July 27, 1920, Mishawaka, Indiana. Died..... ..... Store owner...self employed. Address 3401 Western Ave. So. Bend, Indiana.

2104–Lydia Getz (1952) daughter of Edward D. Getz and Lydia Gerber. Born March 26, 1901, Morton, Illinois. Died..... Married June 12, 1921, Elias Souder, (son of Henry Souder and Kath erine Bertsch). Born October 20, 1890, Grabil, Indiana. Died..... ... Furniture dealer. Address Grabil, Indiana.

Children of Lydia Getz and Elias Souder:

2118–Henry J. (2104) Born August 29, 1922, Died.....
2119–Edward G. (2104) Born May 26, 1925, Died.....
2120–Dwight E. (2104) Born October 21, 1931, Died.....

2118–Henry J. Souder (2104) son of Lydia Getz and Elias Souder. Born August 29, 1922, Grabil, Indiana. Died..... Retail Merchant. Address Grabil, Indiana.

2119–Edward G. Souder (2104) son of Lydia Getz and Elias Souder. Born May 26, 1925, Grabil, Indiana. Died..... Married November 28, 1947, Irma Fahling, (daughter of Henry Fahling and Helen Earl). Born April 30, 1927, Ft. Wayne, Indiana. Died..... Retail Merchant. Address Grabil, Indiana.

Children of Edward G. Souder and Irma Fahling:

*2121—Mark Edward (2119) Born July 18, 1950, Died.....

*2122—Nancy Kay (2119) Born August 23, 1950, Died

2120—Dwight E. Souder (2104) son of Lydia Getz and Elias Souder. Born October 21, 1931, Grabil, Indiana. Died..... Married May 29, 1955, Betty Lou Hostettler, (daughter of Michael Hostettler and Katherine Graber). Born July 18, 1936, Napanee, Indiana. Died ..... Retail Merchant. Address Grabil, Indiana.

Children of Dwight E. Souder and Betty L. Hostettler:

2123—Kine Diane (2120) Born May 7, 1956, Died.....

2124—Kevin Stephen (2120) Born May 7, 1956, Died.....

2125—Elizabeth (2120) Born October 9, 1957, Died.....

2106—Oscar E. Getz (1952) son of Edward D. Getz and Lydia Gerber. Born September 29, 1904, New Boston, Illinois. Died..... Married September 29, 1940, Mary Elizabeth Levy, (daughter of David Levy and Aldien Gilliom). Born July 15, 1900. Died..... Fuller brush salesman. Address 625 West State, Ft. Wayne, Indiana.

Only child of Oscar E. Getz and Mary E. Levy:

*2126—Sharon Elaine (2106) Born December 6, 1941, Died.....

2107—Lillian L. Getz (1952) daughter of Edward D. Getz and Lydia Gerber. Born April 19, 1906, New Boston, Illinois. Died September 16, 1958. Married February 18, 1926, John W. Leman, (son of Samuel Leman and Minnie Bittner). Born July 15, 1901, Eureka, Illinois. Died ..... Self employed. Eureka Hardware Co, Eureka, Illinois. Mr. Leman's address is 208 W. Court St., Eureka, Illinois.

Children of Lillian L. Getz and John W. Leman:

2127—O. William (2107) Born February 18, 1927, Died.....

2128—Mary Ann (2107) Born December 8, 1929, Died.....

2129—Samuel E. (2107) Born February 28, 1931, Died.....

2130—Paul E. (2107) Born November 18, 1932, Died.....

2131—Robert Ray (2107) Born February 3, 1936, Died.....

2132—John G. (2107) Born July 1, 1938, Died.....

2133—Lydia Lou (2107) Born February 18, 1940, Died.....

*2134—Gerald Lee (2107) Born November 17, 1943, Died.....

*2135—Kenneth Lamar (2107) Born February 25, 1946, Died.....

2127—O. William Leman (2107) son of Lillian L. Getz and John W. Leman. Born February 18, 1927, Bremen, Indiana, Died..... Married February 22, 1948, Helen E. Hodel, (daughter of David B. Hodel and Anna Herbst). Born September 19, 1927, Roanoke, Illinois. Died..... Employed by Praire Dehydrating Co. Roanoke, Illinois. Address Roanoke, Ill.

Children of O. William Leman and Helen E. Hodel:

*2136—Sandra Kay (2127) Born December 29, 1948, Died.....
*2137—Ruth Anne (2127) Born September 11, 1950, Died.....
*2138—Amy Sue (2127) Born January 26, 1953, Died.....
*2139—William John (2127) Born April 7, 1954, Died.....
*2140—Scott David (2127) Born November 6, 1955, Died.....
*2141—Marjorie Ellen (2127) Born September 16, 1957, Died.....

2128—Mary Ann Leman (2107) daughter of Lillian L. Getz and John W. Leman. Born December 8, 1929, Breman, Indiana. Died..... Married October 29, 1950, William V. Klaus, (son of Arthur Klaus and Esther Herbst). Born November 1, 1928, Eureka, Illinois. Died..... ..... Floorcrafter. Address 510 Sunset Blvd, Eureka, Ill.

Children of Mary Ann Leman and William V. Klaus:

*2142—William V. Jr. (2128) Born October 14, 1951, Died.....
*2143—Edward John (2128) Born June 11, 1954, Died.....

2129—Samuel E. Leman (2107) son of Lillian L. Getz and John W. Leman. Born February 28, 1931, Plymouth, County, Indiana. Died.... ..... Married July 20, 1952, Anna Minger, (daughter of Theo Minger and Rose Belsley). Born May 14, 1924, Roanoke, Illinois. Died ..... Self employed, Bottled gas business. Address Eureka, Ill.

Children of Samuel E. Leman and Anna Minger:

*2144—Cynthia Rose (2129) Born July 31, 1953, Died.....
*2145—Beverley Ann (2129) Born March 22, 1955, Died.....
*2146—Benjamin John (2129) Born September 21, 1958, Di ed.....

2130—Paul E. Leman (2107) son of Lillian L. Getz and John W. Leman. Born November 18, 1932, Bremen, Indiana. Died..... Married August 31, 1958, Mildred L. Haas, (daughter of Robert Haas and Margaret Keller). Born July 21, 1937, Elmhurst, Illinois. Died.... ..... Teacher. Address Eureka, Illinois.

2131—Robert Ray Leman (2107) son of Lillian L. Getz and John W. Leman. Born February 3, 1936, Paulding, Ohio. Died..... Attending Bradley University, Peoria, Illinois. Home Address 208 W. Court St., Eureka, Illinois.

2132—John G. Leman (2107) son of Lillian L. Getz and John W. Leman. Born July 1, 1938, Paulding, Ohio. Died..... An employee of Commercial Credit Corporation, Peoria, Illinois. Home Address 208 W. Court St., Eureka, Illinois.

2133—Lydia Lou Leman (2107) daughter of Lillian L. Getz and John W. Leman. Born February 18, 1940, Paulding, Ohio. Died.....

Married July 26, 1959, William S. Hohulin, (son of Edwin Hohulin and Elsie Stoller). Born April 12, 1938, Peoria, Illinois. Died..... Piano teacher. Address Eureka, Illinois.

2108–Samuel C. Getz (1952) son of Edward D. Getz and Lydia Gerber. Born August 12, 1907, Bremen, Indiana. Died July 30, 1945, Married June 8, 1940, Ida Hochstettler, (daughter of Elias Hochstettler and Elizabeth Troyer). Born July 7, 1912, Nappanee, Indiana. Died ..... Mrs. Getz's address is 607 W. Walnut St., Nappanee, Indiana.

Children of Samuel C. Getz and Ida Hochstettler:

*2147–JoAnn (2108) Born February 3, 1941, Died.....
*2148–Edward H. (2108) Born March 27, 1942, Died.....

2109–Marjorie M. Getz (1952) daughter of Edward D. Getz and Lydia Gerber. Born January 15, 1909, Bremen, Indiana. Died..... Married June 24, 1934, Albert Frautschi, (son of Jacob Frautschi and Emma Conrad). Born January 3, 1910, Toledo, Ohio. Died..... Address Box #84, Grabil, Indiana.

Only child of Marjorie M. Getz and Albert Frautschi:

*2149–Edward J. (2109) Born February 23, 1945, Died.....

2111–Edward Gerber Getz (1952) son of Edward D. Getz and Lydia Gerber. Born March 9, 1913, Bremen, Indiana. Died February 30, 1957. Married April 24, 1955, Edna Stover, (daughter of Odie B. Stover and and Polkie G. Huey). Born March 23, 1918, Elbridge, Tenn. Died..... ..... Mrs. Getz lives at 327 Emerald St., Elkhaut, Indiana.

2112–Louis F. Getz (1952) son of Edward D. Getz and Lydia Gerber. Born October 17, 1916, Bremen, Indiana. Died..... Married June 7, 1941, Berniece Conrad, (daughter of Joseph Conrad and Leah Yoder). Born October 18, 1918, Leo, Indiana. Died..... Salesman. Address 1413 W. 4th St., Ft. Wayne, Indiana.

Children of Louis F. Getz and Bernice Conrad:

*2150–Conrad J. (2112) Born August 10, 1943, Died.....
*2151–David L. (2112) Born April 7, 1947, Died.....

* * * * *

Mary Getz Rapp

1953–Mary A. Getz (7) daughter of John Getz and Jacobena Sommer. Born August 6, 1873, Morton, Illinois. Died December 6, 1943. Married December 17, 1893, Matthew Rapp, (son of Christian Rapp and Mary Wiesser). Born March 21, 1863, Nonnenburg, Germany. Died Jan-

uary 8, 1938. He was a Potter at Cliftwood Pottery at the time of his death.

Children of Mary A. Getz and Matthew Rapp:

2152—Carl Matthew (1953) Born November 7, 1894, Died.....
2153—John Walter (1953) Born October 16, 1896, Died.....
*2154—Bena E. (1953) Born January 17, 1900, Died October 31, 1918.
*2155—Jacob (1953) Born July 22, 1902, Died July 27, 1902.
2156—Lawrence (1953) Born August 31, 1903, Died.....
2157—Theodore (1953) Born October 18, 1908, Died.....

2152—Carl M. Rapp (1953) son of Mary A. Getz and Matthew Rapp. Born November 7, 1894, Morton, Illinois. Died..... Married September 21, 1922, Emma Hermann, (daughter of Gottlieb Hermann and Rosie Sammett). Born June 30, 1900, Tremont, Illinois. Died..... ..... Employed at Morton Pottery. Address Morton, Illinois.

Only child of Carl M. Rapp and Emma Hermann:

2158—Dorothy Mae (2152) Born March 26, 1925, Died.....

2158—Dorothy Mae Rapp (2152) daughter of Carl M. Rapp and Emma Hermann. Born March 26, 1925, Morton, Illinois. Died..... Married October 22, 1948, Robert L. Hasty, (son of Jesse V. Hasty and Esther Smith). Born December 2, 1924, Kanawha, Iowa. Died..... ..... Mrs. Hasty is an R. N. Address Lynwood Ct. R R #1, Morton, Illinois.

Children of Dorothy Mae Rapp and Robert L. Hasty:

*2159—Jane Ann (2158) Born November 19, 1951, Died.....
*2160—Susan Gayle (2158) Born July 29, 1953, Died.....
*2161—Carol Maureen (2158) Born April 20, 1955, Died.....

2153—John W. Rapp (1953) son of Mary A. Getz and Matthew Rapp. Born October 16, 1896, Morton, Illinois. Died..... Married March 26, 1921, Roxie Pollock, (daughter of Samuel Pollock and Lena Thompson). Born September 11, 1896, Lincoln, Illinois. Died..... ..... Potter, Address Morton, Illinois.

Only child of John W. Rapp and Roxie Pollock:

2162—Peggy Pollock (2153) Born March 9, 1922, Died February 22, 1956.

2162—Peggy Pollock Rapp (2153) daughter of John W. Rapp and Roxie Pollock, Born March 9, 1922, Denver, Colorado. Died February 22, 1956. Married Glenn Van Alstyne, (son of Hazel Van Alstyne and). (Divorced)

Children of Peggy P. Rapp and Glenn Van Alstyne:

*2163—Glenda L. (2162) Born February 26, 1941, Died.....
*2164—Frederick (2162) Born December 8, 1944, Died.....

2162—Peggy Pollock Rapp second marriage William Blair, (son of Bryan Blair and Lillian Sparks).

Only child of Peggy P. Rapp and William Blair:

*2165—William Bryan (2162) Born January 22, 1953, Died.....

2156—Lawrence Rapp (1953) son of Mary A. Getz and Matthew Rapp. Born August 31, 1903, Morton, Illinois. Died..... Married January 15, 1927, Marie Domnick, (daughter of Frederick Domnick and Ellen Steiner). Born May 14, 1902, Harper, Kansas. Died..... Employed at the American Art Pottery, Address Morton, Illinois.

Children of Lawrence Rapp and Marie Domnick:

2166—Frederick Matthew (2156) Born April 4, 1929, Died.....
2167—Bonnie Marie (2156) Born July 22, 1932, Died.....

2166—Frederick M. Rapp (2156) son of Lawrence Rapp and Marie Domnick. Born April 4, 1929, Morton, Illinois. Died..... Married October 21, 1951, Reva Irene Madacey, (daughter of John F. Madacey and Cora Frederica Hammond). Born May 11, 1929, Muskegon, Michigan. Died..... Salesman. Address 224 S. Louisiana, Morton, Ill.

Children of Frederick M. Rapp and Reva I. Madacey:

*2168—Lynn Marie (2166) Born July 20, 1956, Died.....
*2169—Barry Matthew (2166) Born December 12, 1958, Died.....

2167—Bonnie Marie Rapp (2156) daughter of Lawrence Rapp and Marie Domnick. Born July 22, 1932, Peoria, Illinois. Died..... Married June 13, 1954, Carl William Bellamy, (son of Robert S. Bellamy and Rosa D. Graham). Born in Mason, Texas, Died..... Construction Engineer, With Farnswroth and Chambers, Inc. Address 1442 Mary Knoll Drive, Houston 15, Texas.

Children of Bonnie M. Rapp and Carl W. Bellamy:

*2170—Robert Lawrence (2167) Born July 20, 1955, Died.....
*2171—Frederick William (2167) Born March 29, 1957, Died.....
*2172—Cynthia Marie (2167) Born January 4, 1959, Died.....

2157—Theodore Rapp (1953) son of Mary A. Getz and Matthew Rapp. Born October 18, 1908, Morton, Illinois. Died..... Married December 24, 1929, Florence Bernice Waughop, (daughter of Clinton H. Waughop and Minnie Hartley). Born January 20, 1908, Washington, Illinois. Died April 9, 1942, Potter. Address Morton, Illinois.

Children of Theodore Rapp and Florence B. Waughop:

2173—Rosemary (2157) Born March 21, 1931, Died.....
2174—Sherry (2157) Born June 18, 1936, Died.....
2175—Terry (2157) Born June 18, 1936, Died.....

2173—Rosemary Rapp (2157) daughter of Theodore Rapp and Florence B. Waughop. Born March 21, 1931, Morton, Illinois. Died..... ..... Married May 16, 1952, Paul Jerome Schwarzentraub, (son of Victor Springer Schwarzentraub and Augusta A. Moehl). Born October 1, 1930, Eureka, Illinois. Died..... Mrs. Schwarzentraub is a nurse. Address 1215 N. 13th St., Vincennes, Indiana.

Children of Rosemary Rapp and Paul J. Schwarzentraub:

*2176—Paula Jean (2173) Born August 22, 1953, Died.....
*2177—Mark Allen (2173) Born September 5, 1954, Died.....
*2178—Ellen Marie (2173) Born August 6, 1958, Died.....

2174—Sherry Rapp (2157) daughter of Theodore Rapp and Florence B. Waughop. Born June 18, 1936, Peoria, Illinois. Died..... Married January 15, 1956, Wallace Eugene Oney, (son of). Born August. 30, 1936, Koshkonong, Mo. Died..... Address 404 N. Main St., Morton, Illinois.

Children of Sherry Rapp and Wallace E. Oney:

*2179—Chris Eugene (2174) Born August 11, 1956, Died.....
*2180—Teddy Arthur (2172) Born January 10, 1958, Died.....
*A 2180—Scott Lee (2174) Born September 25, 1959, Died.....

2175—Terry Rapp (1257) son of Theodore Rapp and Florence B. Waughop. Born June 18, 1936, Peoria, Illinois. Died..... Married November 9, 1957, Lorraine Martha Lauro, (daughter of James Lauro and Rose Josephine Elia). Born May 29, 1934, New York City, N. Y. Died..... An employee of American Art Potteries, Address 217 North First Ave. Morton, Illinois.

Only child of Terry Rapp and Lorraine Lauro:

*A2175—Philomena Marie (2175) Born Oct 14, 1959, Died.....

* * * * *

William Getz

1954—William Getz Sr. (7) son of John Getz and Jacobena Sommer. Born September 8, 1875, Morton, Illinois. Died..... Married October 22, 1899, Anna Jacob, (daughter of John Jacob and Salome Wick). Born June 27, 1876, Morton, Illinois. Died January 31, 1956, Retired. Address Morton, Illinois.

Only child of William Getz Sr. and Anna Jacob:

2181—Sadie (1954) Born May 9, 1901, Died.....

2181–Sadie Getz (1954) daughter of William Getz Sr. and Anna Jacob. Born May 9, 1901, Morton, Illinois. Died..... Married Nov-18, 1923, Chris Hauter, (son of Joseph Hauter and Emma Wittmer). Born April 10, 1898, Morton, Illinois. Died..... Grain and Coal Dealer. Address Morton, Illinois.

Only child of Sadie Getz and Chris Hauter:

2182–Miles Calvin (2181) Born February 8, 1929, Died.....

2182–Miles Calvin Hauter (2181) son of Sadie Getz and Chris Hauter. Born February 8, 1929, Morton, Illinois. Died..... Associated in business with father, Hauter Grain & Coal Co. Address Morton, Illinois.

* * * * *

Samuel Getz

1955–Samuel Getz (7) son of John Getz and Jacobena Sommer. Born June 16, 1878, Morton, Illinois. Died..... Married February 16, 1902, Lydia C. Belsley, (daughter of Christian Belsley and Louise Wittmer). Born July 9, 1881, Morton, Illinois. Died..... ..... Retired farmer. Address Morton, Illinois.

Children of Samuel Getz and Lydia C. Belsley:

2183–Jesse J. (1955) Born May 28, 1903, Died.....
2184–Chris T. (1955) Born January 13, 1905, Died.....
2185–Philip R. (1955) Born April 15, 1907, Died.....
2186–Louise V. (1955) Born October 30, 1908, Died.....
2187–Emily D. (1955) Born January 5, 1911, Died.....
2188–Emery E. (1955) Born January 17, 1914, Died.....

2183–Jesse J. Getz (1955) son of Samuel Getz and Lydia C. Belsley. Born May 28, 1903, Morton, Illinois. Died..... Married October 16, 1927, Laura E. Rocke, (daughter of Jeff Rocke and Lucy Stoller). Born September 19, 1902, Eureka, Illinois. Engaged in Farming. Address Eureka, Illinois.

Children of Jesse J. Getz and Laura E. Rocke:

2189–Verla Mae (2183) Born May 12, 1929, Died.....
2190–Melvin Rae (2183) Born June 18, 1932, Died.....
2191–Merlyn Gene (2183) Born March 6, 1935, Died.....
2192–Allan Wayne (2183) Born January 24, 1937, Died.....
2193–Jerry Lee (2183) Born July 9, 1940, Died.....

2189–Verla Mae Getz (2183) daughter of Jesse J. Getz and Laura E. Rocke. Born May 12, 1929, Morton, Illinois. Died..... Married October 22, 1950, Daniel R. Wiegand Jr. (son of Daniel Wie-

gand Sr. and Lena Aberle). Born Died.....
Engaged in Farming. Address Morton, Illinois.

Children of Verla Mae Getz and Daniel R. Wiegand Jr:

*2194—Ronald Lee (2189) Born June 6, 1952, Died.....
*2195—Larry Dean (2189) Born December 7, 1953, Died.....
*2196—Patricia Ann (2189) Born May 27, 1955, Died.....
*2197—Richard Allen (2189) Born July 26, 1956, Died.....
*2198—Cynthia Kay (2189) Born May 18, 1958, Died.....

2190—Melvin Rae (2183) son of Jesse J. Getz and Laura E. Rocke. Born June 18, 1932, Morton, Illinois. Died..... Married February 3, 1952, Margaret L. Wiegand, (daughter of Daniel Wiegand Sr. and Lena Aberle). Born January 12, 1925, Dunlap, Illinois. Died..... ..... Self employed. Getz Fire Control Equipment Co. Peoria, Illinois. Address Eureka, Illinois.

Children of Melvin R. Getz and Margaret L. Wiegand:

*2199—Kathleen Sue (2190) Born April 24, 1954, Died.....
*2200—Rodney Dean (2190) Born September 20, 1956, Died.....
*A2200—Karen Ann (2190) Born September 21, 1959, Died.....

2191—Merlyn Gene Getz (2183) son of Jesse J. Getz and Laura Rocke. Born March 6, 1935, Eureka, Illinois. Died..... Married August 18, 1957, Janice Lee Martin, (daughter of Joe Martin and Marie Funk). Born September 2, 1936, Roanoke, Illinois. Died..... ..... District Representive for Getz Fire Control Equipment Co. Peoria, Illinois. Address Eureka, Illinois.

Children of Merlyn G. Getz and Janice L. Martin:

*2201—Lorie Marie (2191) Born May 26, 1958, Died.....
*A2201—Boni Jean (2191) Born September 12, 1959, Died.....

2192—Allan Wayne Getz (2183) son of Jesse J. Getz and Laura Rocke. Born January 24, 1937, Eureka, Illinois. Died..... Engaged in farming. Address Eureka, Illinois.

2193—Jerry Lee Getz (2183) son of Jesse J. Getz and Laura Rocke. Born July 9, 1940, Eureka, Illinois. Died..... Student, Home Address Eureka, Illinois.

2184—Chris T. Getz (1955) son of Samuel Getz and Lydia C. Belsley. Born January 13, 1905, Morton, Illinois. Died..... Married October 5, 1930, Verna J. Pfister, (daughter of Sam Pfister and Minnie Minger). Born October 5, 1908, Roanoke, Illinois. Died ..... Cashier First National Bank of Morton, Address Morton, Illinois.

Children of Chris T. Getz and Verna J. Pfister:

2202—Ruth Ann (2184) Born November 18, 1931, Died.....
2203—Judith Marie (2184) Born January 13, 1940, Died.....

2202—Ruth Ann Getz (2184) daughter of Chris T. Getz and Verna J. Pfister. Born November 18, 1931, Morton, Illinois. Died..... .. Married June 25, 1953, Richard K. Rapp, (son of Henry Rapp and Anna Marie Kuebler). Born June 18, 1924, Morton, Illinois. Died..... ..... Mr. Rapp is a Ceramic Engineer, Mrs. Rapp is an instructor at the Woodrow Wilson Jr. High School, Glendale, California, Address 1555 Riverside Dr.,Glendale, California.

2203—Judith Marie Getz (2184) daughter of Chris T. Getz and Verna J. Pfister. Born January 13, 1940, Morton, Illinois. Died..... Student, Bradley University. Address Peoria, Illinois.

2185—Philip R. Getz (1955) son of Samuel Getz and Lydia C. Belsley. Born April 15, 1907, Morton, Illinois. Died..... Married April 21, 1930, Dorothy Strunk, (daughter of Daniel Strunk and Emma Wick). Born May 5, 1907, Morton, Illinois. Died..... Farming. Address Morton, Illinois.

Children of Phillip R. Getz and Dorothy Strunk:

2204—Kenneth Daniel (2185) Born February 16, 1931, Died.....
2205—Doris Jean (2185) Born July 3, 1932, Died.....
2206—Elsie Lou (2185) Born September 22, 1939, Died.....

2204—Kenneth Daniel Getz (2185) son of Philip R. Getz and Dorothy Strunk. Born February 16, 1931, Morton, Illinois. Died..... Married June 27, 1953, Ann G. Mowers (daughter of Ernest Mowers and Margaret Fritz).Born July 17, 1933, Sycamore, Illinois. Died..... .... Engaged in farming. Address Morton, Illinois.

Children of Kenneth D. Getz and Ann G. Mowers:

*2207—Gregory Daniel (2204) Born May 6, 1954, Died.....
*2208—Douglas Samuel (2204) Born August 21, 1956, Died.....

2205—Doris Jean Getz (2185) daughter of Philip R. Getz and Dorothy Strunk. Born July 3, 1932, Morton, Illinois. Died..... Married January 14, 1959, James R. Hodel, (son of Silas J. Hodel and Caroline Huber). Born April 7, 1930, Roanoke, Illinois. Died..... .... Farming. Address Roanoke, Illinois.

Only child of Doris J. Getz and James R. Hodel:

*A2205—Terri Sue (2205) Born February 7, 1960, Died.....

2206–Elsie Lou Getz (2185) daughter of Philip R. Getz and Dorothy Strunk. Born September 22, 1939, Morton, Illinois. Died..... Married September 6, 1959, Ronald D. Eigsti, (son of Willis M. Eigsti and Ada Heiser). Born April 30, 1937, Morton, Illinois. Died..... .... Engaged in farming, Address Morton, Illinois.

2186–Louise V. Getz (1955) daughter of Samuel Getz and Lydia C. Belsley. Born October 30, 1908, Morton, Illinois. Died..... Married September 13, 1931, Raymond H. Rocke, (son of Jeff Rocke and Lucy Stoller). Born September 12, 1905, Eureka, Illinois. Died..... ..... Mr. Rocke is a Honey producer and packer. Address Eureka, Illinois.

2187–Emily D. Getz (1955) daughter of Samuel Getz and Lydia C. Belsley. Born January 5, 1911, Morton, Illinois. Died..... Employed as a Secretary U. S. Department of Agriculture, Peoria, Illinois.

2188–Emery E. Getz (1955) son of Samuel Getz and Lydia C. Belsley. Born January 17, 1914, Morton, Illinois. Died..... Married May 26, 1946, Mabel M. Sauder, (daughter of John B. Sauder and Anna Hangartner). Born November 8, 1917, Eureka, Illinois. Died ..... Price Analist, Caterpillar Tractor Co, Address Eureka, Illinois.

Children of Emery E. Getz and Mabel M. Sauder:

*2209–Ann Elaine (2188) Born January 14, 1949, Died.....
*2210–Shirley Jean (2188) Born March 3, 1950, Died.....
*2211–Joyce Lee (2188) Born September 28, 1952, Died.....
*2212–John Edward (2188) Born November 24, 1956, Died.....

MEMORANDUM

MEMORANDUM

Andrew Koch and Eva Kohl

1–Joh. Andreas Koch son of Joh. Michael Koch and Anna Elizabeth Wigand. Born June 8, 1782, auf dem Deutschhof in Schweinfurt, Germany. Died March 16, 1847. Married May 30, 1817, Anna Eva Klara Kohl, (daughter of Johann Michael Kohl and Magdalene Wienmuller). Born August 14, 1791, in Platz in Bruckenau in Schweinfurt, Germany. Died April 7, 1845.

Very little is known about the life of Andrew Koch. He was a Stage Coach driver, taking his coach from station to station daily, using eight horses, he riding on one of the first two. One day he had Napoleon Bonaparte as a passenger, and his orders were to drive as fast as possible and to keep this speed whether going up the mountain or down. He had great fear for the safety of all the passengers, but the orders were carried out. At one time there was great danger that the coach and horses might slip down a steep incline, so he took his feet from the stirrups and prepared to jump to safety if necessary, but all reached their destination safely.

Children of Andrew Koch and Eva Kohl:

2–Magdalene (1) Born April 2, 1821, Died May 4, 1899.
3–Hans (John) (1) Born 1822, Died February 1893.
4–Kasper (1) Born July 29, 1825, Died May 24, 1875.
*5–Leonard (1) Born July 29, 1825, Died in infancy.

* * * * *

Magdalene Koch Reuter

2–Magdalene Koch (1) daughter of Andrew Koch and Eva Kohl. Born April 2, 1821, Byron-Schweinfurt, Germany. Died May 4, 1899. Married Michael Reuter Jr. (son of Michael Reuter and). Born September 29, 1819. Died February 20, 1881. According to quotations taken from records in Schweinfurt, Germany, on January 8, 1850, Mr. and Mrs. Reuter withdrew from the Evangelical-Protestant Church, because they were not allowed to worship according to conscience, this withdrawing caused them a great deal of trouble.

In 1854 the Reuter's accompanied by Kasper Koch, (a brother of Mrs. (Reuter's), Johann Andreas Braun and with others, emigrated to America, traveling west as far as Illinois and finally settling near Dillon, Illinois. Michael Reuter purchased land about one mile north of the little village of Dillon. (This farm is now owned by Ralph Koch).

Michael Reuter was minister and elder of the Apostolic Christian Church. The first Church of this denomination being built in that vicinity was erected near the Reuter home, just north of the Dillon Cemetery.

Michael Reuter and his wife Magdalene are buried in the Dillon Cemetery. There were no children.

* * * * *

Hans (John) Koch

3–Hans (John) Koch (1) son of Andrew Koch and Eva Kohl. Born in 1822, Bavaria, Schweinfurt, Germany. Died February 1893. Married Margaret Lauerbach. Born in 1823, in Germany. Died January, 1885.

Mr. and Mrs. Hans (John) Koch emigrated to America in 1877, settling at Morton, Illinois. With them came several of their daughters, a son John and another daughter Freidericka came in 1885. Dorothy Koch Kaeb was the last one of the family to leave Germany, she came to Morton with her children on March 1, 1906.

Hans (John) Koch was a coachman in Germany. After coming to America he retired.

Children of Hans Koch and Margaret Lauerbach:

*6–Lena (3) Born October 1845, Died October 1878.
7–John (3) Born July 27, 1847, Died March 20, 1893.
8–Dorothy (3) Born October 22, 1848, Died February 15, 1920.
9–Elizabeth (3) Born February 20, 1850, Died October 9, 1903.
10–Freidericka (3) Born June 10, 1854, Died February 20, 1929.
11–Katherine (3) Born October 20, 1855, Died August 27, 1925.
12–Margaret (3) Born January 6, 1858, Died November 18, 1949.
*13–Eva (3) Born March 1861, Died April 1878.

* * * * *

John Koch

7–John Koch (3) son of Hans Koch and Margaret Lauerbach. Born July 27, 1847, Schweinfurt, Germany. Died March 20, 1893. Married Antonia Krause. Born July 15, 1852. Died February 23, 1941.

John Koch was a coachman in Germany and continued in this work after coming to America. He brought his wife and four children to America in 1885, the children were Gustav, George, Ernest and Rose. A sister Freidericka also came at that time.

Children of John Koch and Antonia Krause:

14–Gustav (7) Born August 9, 1872, Died September 29, 1944.
15–George (7) Born April 8, 1876, Died March 29, 1936.
16–Ernest (7) Born March 23, 1878, Died June 10, 1937.
17–Rose (7) Born June 13, 1879, Died.....
18–Lydia (7) Born January 21, 1889, Died.....
*19–Freida (7) Born February 1891, Died February 1891.
20–John (7) Born December 6, 1892, Died.....

14–Gustav Koch (7) son of John Koch and Antonia Krause. Born August 9, 1872, in Germany. Died September 29, 1944. Came to America with his parents in 1885. Married April 21, 1901, Barbara Tuffensamer, (daughter of John Tuffensamer and Barbara Bauman). Born November 10, 1880, Died January 1959.

Children of Gustav Koch and Barbara Tuffensamer:

21—Rosemarie (14) Born May 12. 1902. Died.....
22—Lydia (14) Born December 23, 1903, Died.....
*23—Chas H. (14) Born July 2, 1905, Died 1909.
24—Irene E. (14) Born September 19, 1907, Died.....
25—John R. (14) Born October 10, 1910, Died.....

21—Rosemarie Koch (14) daughter of Gustav Koch and Barbara Tuffensamer. Born May 12, 1902, Peoria, Illinois. Died..... Married August 23, 1925, William F. Ritter, (son of William F. Ritter and Smith). Born November 23, 1894. Died..... Address

22—Lydia Margaret Koch (14) daughter of Gustav Koch and Barbara Tuffensamer. Born December 23, 1903, Peoria, Illinois. Died..... Married November 12, 1938, Robert Henry Hudson, (son of James Hudson and Edith Orchard). Born June 30, 1901. Died..... Address 3045 Largo Ave., Los Angeles 39, California.

Children of Lydia Koch and Robert H. Hudson: (By a former marriage.

26—Donald Lee (22) Born August 8, 1931, Died.....
27—Gerald J. (22) Born November 1, 1935, Died.....

26—Donald Lee Hudson (22) son of Lydia Koch and Robert H. Hudson. Born August 8, 1931 Died..... Married (daughter of and). Born Died.....

27—Gerald J. Hudson (22) son of Lydia Koch and Robert H. Hudson. Born November 1, 1935 Died..... Married (daughter of and). Born Died..... Address

24—Irene E. Koch (14) daughter of Gustav Koch and Barbara Tuffensamer. Born September 19, 1907, Peoria, Illinois. Died..... Married April 2, 1927, Raymond J. Bowers, (son of Edgar L. Bowers and Lydia E. Phelps). Born August 28, 1904. Died..... Address 127 N. Webster, Peoria, Illinois.

Only child of Irene E. Koch and Raymond J. Bowers:

28—Barbara Rose (24) Born February 2, 1928, Died.....

28—Barbara Rose Bowers (24) daughter of Irene E. Koch and Raymond J. Bowers. Born February 2, 1928, Died..... Married May 19, 1951, Elmer Dale Giffen, (son of Roy Elmer Giffen and Maude Spell). Born July 12, 1929, Metropolis, Illinois. Died..... Address 127 N. Webster, Peoria, Illinois.

Children of Barbara R. Bowers and Elmer D. Giffen:

*29—Susan Diane (28) Born July 6, 1952, Died.....
*30—Jimmy Dale (28) Born May 14, 1958, Died.....

25—John R. Koch (14) son of Gustav Koch and Barbara Tuffensamer. Born October 10, 1910, Peoria, Illinois. Died.....

15—George Koch (7) son of John Koch and Antonia Krause. Born April 8, 1876, Schweinfurt, Germany. Died March 29, 1936, He came to America with his parents in 1885.

16—Ernest Koch (7) son of John Koch and Antonia Krause. Born March 23, 1878, in Schweinfurt, Germany. Died June 10, 1937. Married July 12, 1903, Rose Schupbach, (daughter of Simon Schupbach and Mary Burkhart). Born February 7, 1873. Died February 28, 1938. Mr. Koch came to America with his parents in 1885.

Children of Ernest Koch and Rose Schupbach:

31—George (16) Born June 22, 1904, Died February 4, 1939.
32—Walter (16) Born August 1, 1905, Died.....
33—Dorothy (16) Born June 18, 1907, Died.....
34—Sarah (16) Born April 16, 1909. Died.....
35—John (16) Born October 25, 1910, Died.....
*36—Emily (16) Born April 7, 1913, Died.....

31—George Koch (16) son of Ernest Koch and Rose Schupbach. Born June 22, 1904. Died February 4, 1939, Married June 22, 1938, Louise Stumpf, (daughter of Louis Stumpf and Mary Meyer). Born September 12, 1906, Died.....

32—Walter Koch (16) son of Ernest Koch and Rose Schupbach. Born August 1, 1905. Died..... Married December 25, 1929, Mathilda Daus, (daughter of Charles Daus and Mathilda Holtz). Born Born April 25, 1908, Died..... Watch Maker. Address 129 N. Porter, Elgin, Illinois.

33—Dorothy Koch (16) daughter of Ernest Koch and Rose Schupbach. Born June 18, 1907, Peoria, Illinois. Died..... Married July 2, 1938, William Rinnie, (son of William Rinnie and Emma Kamlage). Born December 21, 1898, Died..... Address Box # 95, Ontarioville, Illinois.

34—Sarah Koch (16) daughter of Ernest Koch and Rose Schupbach. Born April 16, 1909, Peoria, Illinois. Died..... Married October 15, 1929, William Foell, (son of Gustav Foell and Kathryn Reber). Born November 2, 1909, Died..... Address 617 S. 1st. St. West, Dundee, Illinois.

Children of Sarah Koch and William Foell:

37—William Lee (34) Born December 22, 1933, Died.....

*38–James Edward (34) Born February 16, 1937, Died February 16, 1937.
39–Sandra Lynn (34) Born April 13, 1938, Died.....

37–William Foell (34) son of Sarah Koch and William Foell. Born December 22, 1933, Died..... Texas Instrument Supervisor. Address 5307 Gaston, Dallas, Texas.

39–Sandra Lynn Foell (34) daughter of Sarah Koch and William Foell. Born April 13, 1938, Died..... Teacher (English and French) in Erie High School, Address Box 525, Erie, Illinois.

35–John Koch (16) son of Ernest Koch and Rose Schupbach. Born October 25, 1910, Peoria, Illinois. Died..... Married June 23, 1935, Esther Giesel, (daughter of Cornelius Giesel and Emma Habeger). Born March 31, 1909, Died..... Address 1026, Morton Ave., Elgin, Illinois.

17–Rose Koch (7) daughter of John Koch and Antonia Krause. Born June 13, 1879, in Schweinfurt, Germany. Died..... Came to America with her parents in 1885. Address Buehler Home, Peoria, Illinois.

18–Lydia Koch (7) daughter of John Koch and Antonia Krause. Born January 21, 1889, Peoria, Illinois. Died..... Married August 27, 1913, William H. Baer, (son of Christian Baer and Katherine Baer). Born October 22, 1888. Died..... Address 3800 Arthur Ave., Brookfield, Illinois.

Children of Lydia Koch and William Baer:

40–Wm H. (18) Born December 18. 1914, Died.....
41–Robert J. (18) Born August 17, 1921, Died.....

40–William H. Baer (18) son of Lydia Koch and William H. Baer Sr. Born December 18, 1914, Chicago, Illinois. Died..... Married February 26, 1938, Kathleen Timmie, (daughter of Alvin Timmie and Emma L. Lentz). Born August 14, 1918. Died..... Address 410 Floriland Dr. Tampa, Florida.

Children of William H. Baer and Kathleen Timmie:

*42–David (40) Born August 21, 1941, Died.....
*43–Roberta (40) Born September 8, 1953, Died.....

41–Robert J. Baer (18) son of Lydia Koch and William H. Baer. Born August 17, 1921, Chicago, Illinois. Died..... Address 3800 N. Arthur Ave. Brookfield, Illinois.

20–John B. Koch (7) son of John Koch and Antonia Krause. Born December 6, 1892, Peoria, Illinois. Died..... Married February 19, 1921, Ruth S. Huston (daughter of Jay C. Huston and Mary

E. Trent). Born December 2, 1895, Peoria, Illinois. Died July 7, 1949. Employed by Traction Advertising Co. Address 1106 N. Orange St. Peoria, Illinois.

Children of John B. Koch and Ruth S. Huston:

44—Betty Jean (20) Born January 6, 1925, Died.....
45—Howard R. (20) Born July 18, 1928, Died.....

44—Betty Jean Koch (20) daughter of John B. Koch and Ruth S. Huston. Born January 6, 1925, Peoria, Illinois. Died..... Married April 10, 1949, Venn Salem Heerman (son of George Gustaves Heerman and Amelia Nettie Burke). Born June 23, 1923, Peoria, Illinois. Died..... Address 1218 N. North St., Peoria, Illinois. Teacher.

Children of Betty J. Koch and Venn S. Heerman:

*46—Venn Salem Jr. (44) Born December 22, 1951, Died.....
*47—Betty Ruth (44) Born December 4, 1952, Died.....
*48—John George (44) Born March 5, 1954, Died.....
*49—Dianne Amelia (44) Born March 20, 1956, Died.....
*50—Rosemary Ellen (44) Born October 26, 1957, Died.....
*51—Kathleen Irene Koch (44) Born September 4, 1959, Died.....

45—Howard R. Koch (20) son of John B. Koch and Ruth S. Huston. Born July 18, 1928, Peoria, Illinois. Died..... Address Lincoln, Illinois.

* * * * *

Dorothy Koch Kaeb

8—Dorothy Koch (3) daughter of Hans (John) Koch and Margaret Lauerbach. Born in Obendorf-Byron, Germany, October 22, 1848. Died February 15, 1920. Married April , 1873, George Kaeb (parents names not known). Born February 22, 1845. Died October 6, 1900. Dorothy Koch Kaeb came to America in 1906, arriving at Morton, Illinois on March 1, with her family of nine children, two children having died in infancy and are buried in Germany.

Children of Dorothy Koch and George Kaeb:

52—John (8) Born January 17, 1875, Died.....
53—Freida (8) Born May 23, 1876, Died.....
54—Pauline (8) Born December 9, 1877, Died January 13, 1954.
*55—Ernest (8) Born February 18, 1878, Died 1883.
56—Eliza (8) Born October 19, 1880, Died.....
57—George (8) Born June 10, 1883, Died July 21, 1957.
58—Marie (8) Born August 24, 1884, Died May 12, 1959.
*59—Anna (8) Born November 1885, Died November 1886.
60—Henry (8) Born March 17, 1887, Died.....
61—Chris (8) Born November 20, 1889, Died.....
62—Anna (8) Born March 31, 1893, Died.....

52—John Kaeb (8) son of Dorothy Koch and George Kaeb. Born January 17, 1875, Obendorf-Byron, Germany. Died..... Married

November 1903, Dena Lang, (daughter of John George Lang and Christina Sauder). Born June 13, 1887. Died December 13, 1915.

Children of John Kaeb and Dena Lang:

63—Marie (52) Born April 29, 1906, Died.....
64—George (52) Born June 18, 1907, Died.....
65—Dorothy (52) Born November 5, 1908, Died.....
66—Ernest (52) Born March 21, 1910, Died December 28, 1938.
67—Christian (52) Born November 18, 1911, Died.....

52—John Kaeb (8) second marriage June 2, 1918, Eliza Baer, (daughter of Jacob Baer and Magdalena Hunsinger). Born February 12, 1889, Died..... Farming. Address Cissna Park, Illinois.

Children of John Kaeb and Eliza Baer:

68—John (52) Born April 27, 1919, Died.....
69—Magdalena (52) Born May 22, 1920, Died.....
70—Anna (52) Born July 9, 1921, Died.....
71—Henry (52) Born February 19, 1923, Died.....
72—Wilma (52) Born May 14, 1924, Died.....
73—Elmer (52) Born November 9, 1925, Died.....
74—Edward (52) Born November 19, 1927, Died.....
75—Urban (52) Born January 25, 1929, Died.....
76—Robert (52) Born May 21, 1930, Died.....
77—Norman (52) Born August 20, 1932, Died.....

63—Marie Kaeb (52) daughter of John Kaeb and Dena Lang. Born April 29, 1906. Morton, Illinois. Died..... Married November 16, 1941, Eli Edelman, (son of Jacob Edelman and Mary Zobrist). Born December 10, 1899, Sabetha, Kansas, Died October 9, 1958, Farming. Address Sabetha, Kansas.

64—George Kaeb (52) son of John Kaeb and Dena Lang. Born June 18, 1907, Morton, Illinois. Died..... Married December 24, 1935, Evelyn Swartz, (daughter of Harold Swartz and Clara L. Spath). Born March 28, Peoria, Illinois. Died..... A Caterpillar employee. Address 1414 W. Aiken, Peoria, Illinois.

Children of George Kaeb and Evelyn Swartz:

78—Judith Ann (64) Born April 6, 1938, Died.....
*79—Ronald Eugene (64) Born October 31, 1940, Died.....
*80—Janet Marie (64) Born March 2, 1942, Died.....
*81—Roger Lee (64) Born September 21, 1949, Died.....

78—Judith Ann Kaeb (64) daughter of George Kaeb and Evelyn D. Swartz. Born April 6, 1938, Peoria, Illinois. Died..... Married August 31, 1957, Donald Joseph Unes, (son of Mason Unes and Hilda Dotzert). Born June 29, 1939, Peoria, Illinois. Died..... Affiliated with Standard Accident Ins. Co. Address 1619 W. Millman St. Peoria, Illinois.

Only child of Judith Ann Kaeb and Donald J. Unes:

*82—Randel Joseph (78) Born February 22, 1958, Died.....

65—Dorothy Kaeb (52) daughter of John Kaeb and Dena Lang. Born November 5, 1908, Morton, Illinois. Died..... Married November 28, 1937, John Menold, (son of Emil Menold and Mary Aberle). Born November 20, 1912, Mackinaw, Illinois. Died..... Address Sabetha, Kansas.

Children of Dorothy Kaeb and John Menold:

83—Miriam Ann (65) Born January 9, 1938, Died.....
84—Alice Marie (65) Born December 29, 1938, Died.....
*85—Judith Kay (65) Born March 1, 1940, Died.....
*86—James Frederick (65) Born September 16, 1941, Died.....
*87—Marjorie Mae (65) Born November 20, 1942, Died.....
*88—Helen Ruth (65) Born February 1, 1944, Died.....
*89—JoAnn Loree (65) Born August 9, 1945, Died.....
*90—LeRoy John (65) Born January 6, 1947, Died.....
*91—Donald Edward (65) Born July 30, 1948, Died.....
*92—Wilma Christine (65) Born February 3, 1950, Died.....

83—Miriam Ann Menold (65) daughter of Dorothy Kaeb and John Menold. Born January 9, 1938, Sabetha, Kansas. Died..... Married March 25, 1958, Clayton Strahm, (son of Alphia Strahm and Lena Harter). Born September 13, 1934, Sabetha, Kansas, Died..... Address Bern, Kansas.

Only child of Miriam Menold and Clayton Strahm:

*93—Christine Marie (83) Born December 13, 1958, Died.....

84—Alice Marie Menold (65) daughter of Dorothy Kaeb and John Menold. Born December 29, 1938, Sabetha Kansas, Died..... Engaged in domestic work. Home Address Sabetha Kansas.

66—Ernest Kaeb (52) son of John Kaeb and Dena Lang. Born March 21, 1910. Died December 28, 1938. Married January 21, 1931, Goldie Marie Hurt, (daughter of C. C. Hurt and Goade). Born March 31, 1912. Died.....

Only child of Ernest Kaeb and Goldie M. Hurt:

94—John C. (66) Born August 22, 1931, Died.....

94—John C. Kaeb (66) son of Ernest Kaeb and Goldie M. Hurt. Born August 22, 1931, Fairbury, Illinois. Died..... Married March 2, 1955, Ruth Story, (daughter of and). Born December 7, Hector, Ark. Died..... Employed by Chris Hoerr & Son Co. Address 715 Wayne St. Peoria, Illinois.

Children of John C. Kaeb and Ruth Story:

*95—John Jr. (94) Born November 17, 1955, Died.....
*96—Robert (94) Born January 4, 1957, Died.....

*97--Ernest (94) Born February 21, 1958, Died.....

67–Christian Kaeb (52) son of John Kaeb and Dena Lang. Born November 18, 1911. Died..... Married October 8, 1939, Hilma Voelker, (daughter of Traugott Voelker and Lena Buth). Born February 25, 1915, Died.....

68–John Kaeb (52) son of John Kaeb and Eliza Baer. Born April 26, 1919, Fairbury, Illinois. Died..... Married January 23, 1948, Adeline Edelman, (daughter of John Edelman and Mary Bauman). Born June 20, Sabeth, Kansas. Died..... Farming. Address Rankin, Illinois.

Children of John Kaeb and Adeline Edelman:

*98–Steven John (68) Born December 4, 1948, Died.....
*99–Morris Lee (68) Born June 1, 1951, Died.....
*100–Jean (68) Born November 19, 1953, Died.....
*101–Joan (68) Born November 19, 1953, Died.....
*102–Marlene (68) Born December 14, 1955, Died.....
*103–Merline (68) Born December 14, 1955, Died.....
*104–Suzanne Ruth (68) Born August 4, 1957, Died.....

69–Magdalena Kaeb (52) daughter of John Kaeb and Eliza Baer. Born May 22, 1920, Fairbury, Illinois. Died..... Married October 25, 1946, LeRoy G. Miller, (son of George A. Miller and Julia Streitmatter). Born February 28, 1916, Edelstein, Illinois. Died ..... Address R. R. #1, Chillicothe, Illinois.

Children of Magdalene Kaeb and LeRoy G. Miller:

*105–Charles L. (69) Born August 9, 1947, Died.....
*106–Sally Ann (69) Born September 12, 1950, Died.....
*107–Donna Lou (69) Born April 16, 1955, Died.....

70–Anna Pauline Kaeb (52) daughter of John Kaeb and Eliza Baer. Born July 9, 1921, Fairbury, Illinois. Died..... Employed as a domestic. Home address Cissna Park, Illinois.

71–Henry Kaeb (52) son of John Kaeb and Eliza Baer. Born February 19, 1923, Fairbury, Illinois. Died..... Married February 5, 1955. Margaret Salvadori, (daughter of Dante Salvadori and Domenica Meucci). Born August 3, 1922, Italy, Died..... Farmer. Address R. R. # 2, Rankin, Illinois.

Only child of Henry Kaeb and Margaret Salvadori:

*108–Donald Henry (71) Born July 6, 1959, Died.....

72–Wilma Lydia Kaeb (52) daughter of John Kaeb and Eliza Baer. Born May 14, 1924, Fairbury, Illinois. Died..... Married April 29, 1950, Daniel Edelman, (son of Joe Edelman and Anna Platter). Born February 18, 1920, Sabetha, Kansas. Address Bern, Kansas.

Children of Wilma L. Kaeb and Daniel Edelman:

*109—Karen (72) Born April 25, 1951, Died.....
*110—Wayne (72) Born June 25, 1952, Died.....
*111—Irene Mae (72) Born October 12, 1955, Died.....
*112—Earl (72) Born November 26, 1956, Died.....
*113—Edith (72) Born December 31, 1958, Died.....

73—Elmer Wm. Kaeb (52) son of John Kaeb and Eliza Baer. Born November 9, 1925, Fairbury, Illinois. Died..... Married August 1, 1954, Mary Lou Steidinger, (daughter of Urban Steidinger and Ollie Moser). Born June 24, 1931, Fairbury, Illinois. Died..... Farming, Address Rankin, Illinois.

Children of Elmer W. Kaeb and Mary Lou Steidinger:

*114—Elise Jean (73) Born May 23, 1955, Died.....
*115—Paul Arthur (73) Born July 11, 1956, Died.....
*116—Linda Kay (73) Born September 11, 1957, Died.....
*117—Max Frederick (73) Born March 26, 1959, Died.....

74—Edward F. Kaeb (52) son of John Kaeb and Eliza Baer. Born November 19, 1927, Fairbury, Illinois. Died..... Married November 18, 1950, Ruth Neukomm, (daughter of Louis Neukomm Sr. and Lydia Moser). Born June 27, 1927, Cissna Park, Illinois. Died ..... Farming. Address Cissna Park, Illinois.

Children of Edward F. Kaeb and Ruth Neukomm:

*118—Rosemary Elaine (74) Born October 17, 1953, Died.....
*119—Barbara Jeanne (74) Born August 8, 1951, Died.....
*120—Thomas Lew (74) Born November 9, 1955, Died.....
*121—Deloris Lydia (74) Born May 8, 1957, Died.....

75—Urban Ralph Kaeb (52) son of John Kaeb and Eliza Baer. Born January 25, 1929, Fairbury, Illinois. Died..... Married January 21, 1956, Joan Alice Young, (daughter of Levi A. Young and Charlma Chelsa Franklin.) Born October 22, 1934, Cissna Park, Illinois. Died..... Farming. Address Hoopeston, Illinois.

Only child of Urban R. Kaeb and Joan A. Young:

*122—Bonnie Lou (75) Born March 14, 1958, Died.....

76—Robert Kaeb (52) son of John Kaeb and Eliza Baer. Born May 21, 1930. Died..... Married June 12, 1954, Georgiann Beatrice Prior, (daughter of Howard H. Prior and Georgia Lemon). Born October 23, 1936, Battle Creek, Mich. Died..... Farming. Address Paxton, Illinois.

Children of Robert Kaeb and Georgiann B. Prior:

*123—Sandra Jean (76) Born August 3, 1955, Died.....
*124—Douglas Lee (76) Born August 14, 1956, Died.....
*125—Paula Sue (76) Born March 31, 1959, Died.....

77–Norman Lee Kaeb (52) son of John Kaeb and Eliza Baer. Born August 20, 1932, Cissna Park, Illinois. Died..... Married October 6, 1956, Kathryn Elizabeth Young, (daughter of Levi A. Young and Charlma Chelsa Franklin). Born January 17, 1936, Cissna Park, Illinois. Died..... Farming. Address Loda, Illinois.

53–Frieda Kaeb (8) daughter of Dorothy Koch and George Kaeb. Born May 23, 1876, Obendorf-Byron, Germany. Died..... Married March 1, 1900, Fred Meyer, (son of George Meyer and Buettner). Born December 17, 1872, Died..... Retired farmer. Address Morton, Illinois.

Children of Frieda Kaeb and Fred Meyer:

126–Marie (53) Born November 18, 1901, Died.....
127–Herman (53) Born October 29, 1904, Died.....
128–Pauline (53) Born May 5, 1913, Died.....

126–Marie Meyer (53) daughter of Frieda Kaeb and Fred Meyer. Born November 18, 1901. Died..... Married March 29, 1925, Fred Baer, (son of Jacob Baer and Unsicker). Born April 9, 1900, Died..... Farming. Address Tremont, Illinois.

Children of Marie Meyer and Fred Baer:

129–Emanuel (126) Born August 31, 1926, Died.....
130–Alice Marie (126) Born July 2, 1929, Died.....
131–Howard F. (126) Born February 21, 1931, Died.....
132–Dorothy Mae (126) Born August 26, 1933, Died.....
133–Robert Dean (126) Born May 28, 1939, Died.....

129–Emanuel Baer (126) son of Marie Meyer and Fred Baer. Born August 31, 1926, Strawn, Illinois. Died..... Married January 7, 1951, Virginia Thompson, (daughter of Francis Thompson and Carilyn Lessen). Born March 27, 1929, Morton, Illinois. Died..... Employed by Caterpillar Tractor Co. Address Pekin, Illinois.

Only child of Emaunel Baer and Virginia Thompson

*134–Cynthia Dianne (129) Born November 24, 1958, Died.....

130–Alice Marie Baer (126) daughter of Marie Meyer and Fred Baer. Born July 2, 1929, Morton, Illinois. Died..... Employed as a domestic. Home address Tremont, Illinois.

131–Howard F. Baer (126) son of Marie Meyer and Fred Baer. Born February 21, 1931, Morton, Illinois. Died..... Married August 2, 1953, Shirley Keaton, (daughter of Albert Keaton and Jasper Yother). Born November 21, 1935. Died..... Self-employed, Baer and Schmied Trucking. Address Morton, Illinois.

Children of Howard F. Baer and Shirley Keaton:

*135—Gregory Howard (131) Born June 5, 1955, Died.....
*136—Crystal Marie (131) Born February 4, 1957, Died.....

132—Dorothy Mae Baer (126) daughter of Marie Meyer and Fred Baer. Born August 26, 1933, Morton, Illinois. Died..... Employed as a domestic in Morton. Address Tremont, Illinois.

133—Robert Dean Baer (126) son of Marie Meyer and Fred Baer. Born May 28, 1939, Peoria, Illinois. Died..... Farming. Address Tremont, Illinois.

127—Herman Meyer (53) son of Frieda Kaeb and Fred Meyer. Born October 29, 1904, Schweinfurt, Germany. Died..... Self employed as a salesman. Address Morton, Illinois.

128—Pauline Meyer (53) daughter of Frieda Kaeb and Fred Meyer. Born May 5, 1913, Tiefenlantes, Germany. Died..... Employed as a domestic. Home address Morton, Illinois.

54—Pauline Kaeb (8) daughter of Dorthy Koch and George Kaeb. Born December 9, 1877, Obendorf-Byron, Germany. Died January 13, 1954, came to Morton, Illinois on March 1, 1906. Married December 22, 1919, Jacob Hoerr, (son of Christian Hoerr and Susan Schilling.) Born July 16, 1865. Died August 4, 1946.

56—Eliza Kaeb (8) daughter of Dorothy Koch and George Kaeb. Born October 19, 1880, in Obendorf-Byron, Germany. Died..... Emigrated to America in the year 1906, with her mother and others of the family. Address Morton, Illinois.

57—George Kaeb (8) son of Dorothy Koch and George Kaeb. Born June 10, 1883, in Obendorf-Byron, Germany. Died July 21, 1957. Came to America with his mother in 1906. Married February 24, 1916, Martha Schmidgall, (daughter of Adam Schmidgall and Caroline Schieber). Born September 16, 1890, in Germany. Died..... Mrs. Kaeb's address is Tremont, Illinois.

Children of George Kaeb and Martha Schmidgall:

137—Lydia Caroline (57) Born November 19, 1918, Died.....
138—Elmer Ernest (57) Born October 30, 1927, Died.....

137—Lydia Caroline Kaeb (57) daughter of George Kaeb and Martha Schmidgall. Born November 19, 1918, Tremont, Illinois. Died..... Employed as a domestic. Address Tremont, Illinois.

138—Elmer Ernest Kaeb (57) son of George Kaeb and Martha Schmidgall. Born October 30, 1927, Tremont, Illinois. Died..... Married March 15, 1959, Darlene Barth, (daughter of August Barth and

Dorothy Neuswanger). Born March 16, 1929, Tremont, Illinois. Died ..... Farming. Address Tremont, Illinois.

Only child of Elmer E. Kaeb and Darlene Barth:
*A138—David Elmer (138) Born April 16, 1960, Died.....

58—Marie Kaeb (8) daughter of Dorothy Koch and George Kaeb. Born August 24, 1884, in Obendorf-Byron, Germany. Died May 12, 1959. Came to America with her mother in 1806. Married March 11, 1909, George Kieser, (son of Ludwig Kieser, and Marie Musselman). Born June 10, 1880. Died..... Farming. Address Edelstein, Illinois.

Children of Marie Kaeb and George Kieser:

139—Esther (58) Born September 10, 1910, Died.....
140—Ludwig (58) Born October 21, 1912, Died.....
141—Dorothea (58) Born August 23, 1914, Died.....
142—Paulina (58) Born May 13, 1916, Died.....
143—Marie (58) Born June 28, 1920, Died.....
144—Frieda (58) Born January 29, 1922, Died.....

139—Esther Kieser (58) daughter of Marie Kaeb and George Kieser. Born September 10, 1910, Edelstein, Illinois. Died..... Engaged in domestic service. Home Address Edelstein, Illinois.

140—Ludwig Kieser (58) son of Marie Kaeb and George Kieser. Born October 21, 1912, Edelstein, Illinois. Died..... Married December 17, 1950, Bertha Elma Sauder, (daughter of George L. Sauder and Emma Pearl Traub). Born January 17, 1923, Died.....Engaged in farming. Address Edelstein, Illinois.

Only child of Ludwig Kieser and Bertha E. Sauder:
*145—Janet Kay (140) Born September 1, 1956, Died.....

141—Dorothea Kieser (58) daughter of Marie Kaeb and George Kieser. Born August 23, 1914, Dunlap, Illinois. Died..... Employed as a domestic. Home address Edelstein, Illinois.

142—Paulina Kieser (58) daughter of Marie Kaeb and George Kieser. Born May 13, 1916, Dunlap, Illinois. Died..... Married October 23, 1947, Franklin Walter Souder Jr., (son of Franklin Walter Souder Sr. and Nellie A. Thompson). Born October 2, 1916, Peoria, Illinois, Died October 2, 1949.

Only child of Paulina Kieser and Franklin W. Souder:
*146—Robert Franklin (142) Born July 6, 1949, Died.....

142—Paulina Kieser (58) second marriage June 24, 1955, Elmo D. Little, (son of Thomas C. Little and Clara Robinson). Born May 1, 1905, Jacksonville, Illinois. Died..... Self employed, Owners of Little Kitchen Restaurant. Address 2020 N. Wisconsin, Peoria, Illinois.

143—Marie Ann Kieser (58) daughter of Marie Kaeb and George Kieser. Born June 28, 1920, Dunlap, Illinois. Died..... R. N.

Employed at St. Francis Hospital. Address 1633, N. Dechman, Peoria, Illinois.

144–Frieda Elizabeth Kieser (58) daughter of Marie Kaeb and George Kieser. Born January 29, 1922, Dunlap, Illinois. Died..... At home with her father. Address Edelstein, Illinois.

60–Henry Kaeb (8) son of Dorothy Koch and George Kaeb. Born March 17, 1887 in Obendorf-Byron, Germany. Died..... Emigrated to America in 1906. Married February 8, 1937. Florence Edna Leonard, (daughter of Alex Leonard and Ida Hefler). Born July 11, 1898. Died..... Farmer. Address Fairbury, Illinois.

61–Chris Kaeb (8) son Dorothy Koch and George Kaeb. Born November 20, 1889, in Obendorf-Byron, Germany. Died..... Came to America in 1906. Married October 4, 1914, Anna Rassi Feldman, (daughter of John Rassi and Anna Hoerr.) Born September 15, 1878. Died August 29, 1939. Farming. Address Fairbury, Illinois.

Children of Chris Kaeb and Anna Rassi Feldman:

147–Alpheus D. (61) Born February 21, 1917, Died.....
148–David (61) Born September 21, 1919, Died.....

61–Chris Kaeb second marriage February 27, 1944, Esther L. Neu-Komm, (daughter of David Neukomm and May Mack). Born April 1, 1898, Died.....

147–Alpheus C. Kaeb (61) son of Chris Kaeb and Anna R. Feldman. Born February 21, 1917, Cropsie, Illinois. Died..... Married March 2, 1946, Hermine E. Wieland, (daughter of George Wieland and Marie Zimmerman). Born Kawkawlin, Mich. Died..... Affiliated with Resistance Welder Corp. Address 408 N. Erie St. Bay City, Michigan.

Children of Alpheus C. Kaeb and Hermine E. Wieland:

*149–Alpheus Curtis (147) Born March 13, 1952, Died.....
*150–Kevin Bruce (147) Born May 29, 1954, Died.....
*151–Mary Ann (147) Born December 25, 1956, Died.....

148–David Kaeb (61) son of Chris Kaeb and Anna R. Feldman. Born September 21, 1919, Cropsey, Illinois. Died..... Married June 5, 1943, Mary Rinkenberger, (daughter of John F. Rinkenberger and Anna Gasser). Born March 12, 1924, Gridley, Illinois. Died..... Self employed in Meat Market and Locker Plant. Address 300 S. 5th St. Fairbury, Illinois.

Children of David Kaeb and Mary Rinkenberger:

*152–Nicholas Lynn (148) Born June 6, 1945, Died.....

*153—Gloria Ann (148) Born November 26, 1946, Died.....
*154—David Allen (148) Born November 14, 1947, Died.....
*155—Daniel Lee (148) Born December 7, 1948, Died.....
*156—John Chris (148) Born January 1, 1950, Died.....
*157—Jane Elizabeth (148) Born February 24, 1951, Died.....
*158—Paula Jean (148) Born July 26, 1952, Died.....
*159—Beverley Lou (148) Born May 27, 1954, Died.....
*160—William Dale (148) Born July 22, 1955, Died.....

62—Anna Kaeb (8) daughter of Dorothy Koch and George Kaeb. Born March 31, 1893, in Obendorf-Byron, Germany. Died November 9, 1949, Emigrated from Germany in 1906. Married June 9, 1918, Carl Teubel, (son of Frederick Teubel and Anna Hunsinger). Born January 6, 1894. Died..... Farming. Address 401 E. Oak St. Fairbury, Illinois.

Children of Anna Kaeb and Carl Teubel:

161—Dorothy E. (62) Born April 30, 1919, Died..... .....
162—Herman K. (62) Born July 7, 1922, Died.....
163—Walter G. (62) Born May 7, 1929, Died.....

161—Dorothy E. Teubel (62) daughter of Anna Kaeb and Carl Teubel. Born April 30, 1919, Wing, Illinois. Died..... Keeping house for father, also serving as a domestic. Address 401 E. Oak St. Fairbury, Illinois.

162—Herman K. Teubel (62) son of Anna Kaeb and Carl Teubel. Born July 7, 1922, Fairbury, Illinois. Died..... Married January 2, 1948, Alice Bender, (daughter of Jacob Bender and Martha Bachtold). Born March 12, 1921, Fairbury, Illinois. Died..... Farming. Address Fairbury, Illinois.

Children of Herman K. Teubel and Alice Bender:

*164—Ruth Elaine (162) Born July 15, 1949, Died.....
*165—Mary Beth (162) Born January 18, 1952, Died.....
*166—Doris Jean (162) Born February 1, 1954, Died.....
*167—Joanne Marie (162) Born January 7, 1956, Died.....

163—Walter G. Teubel (62) son of Anna Kaeb and Carl Teubel. Born May 7, 1929, Died..... Married November 20, 1955, Mabel Ifft, (daughter of Fred Ifft and Mary Ellen Bachtold). Born November 17, 1928, Eureka, Illinois. Farmers. Address Fairbury, Illinois.

Children of Walter G. Teubel and Mabel Ifft:

*168—Anna Mae (163) Born January 15, 1957, Died.....
*169—Barbara Jean (163) Born April 29, 1958, Died.....

* * * * *

Elizabeth Koch Kipfer

(9) Elizabeth Koch (3) daughter of John Koch and Margaret Lauerbach. Born February 20, 1850, in Schweinfurt, Germany. Died October

9, 1903. Married August 16, 1885, Peter Kipfer, (son of Christian Kipfer and Anna Aeschleman). Born March 6, 1843. Died October 28, 1929.

Children of Elizabeth Koch and Peter Kipfer:

170—John (9) Born February 18, 1888, Died.....
171—Frieda (9) Born July 8, 1889, Died.....
172—Peter (9) Born November 11, 1892, Died.....

170—John Kipfer (9) son of Elizabeth Koch and Peter Kipfer. Born February 18, 1888. Died..... Married May 5, 1929, Wave Van Dusen, (daughter of Jules Van Dusen and Anna Dewalt). Born Died..... Retired. Address 1304 N. Madison St., Peoria, Illinois.

Only child of John Kipfer and Wave Van Dusen:

*173—Betty Jean (170) Born Sept. 17, 1928, Died Sept. 18, 1929.

171—Frieda Kipfer (9) daughter of Elizabeth Koch and Peter Kipfer. Born July 8, 1889. Died..... Married September 27, 1915, Charles Reinholt, (son of John Reinholt and Sarah Lemke). Born May 22, 1882, Died July 4, 1934. Mrs. Reinholt's address is 1304 N. Madison St. Peoria, Illinois.

172—Peter Kipfer (9) son of Elizabeth Koch and Peter Kipfer. Born November 11, 1892, Died..... Married September 10, 1924, Bessie Stiltz, (daughter of William Stiltz and Arabella Scheppy). Born October 5, 1899. Died June 8, 1925. Peter Kipfer second marriage. May 20, 1931, Carrie Davidson, (daughter of Charles Powley and Sarah Hilton). Born March 17, 1895. Died..... Retired. Address Roanoke, Illinois.

Only child of Peter Kipfer and Carrie Davidson:

*174—Donald (172) Born August 20, 1933, Died June 1, 1954.

* * * * *

Fredericka Koch

10—Freidericka Koch (3) daughter of Hans (John) Koch and Margaret Lauerbach. Born June 10, 1854, in Schweinfurt, Germany. Died February 20, 1929. Friedericka Koch lived with her parents until they both died.

* * * * *

Katherine Koch Kurz

11—Katherine Koch (3) daughter of Hans (John) Koch and Margaret Lauerbach. Born October 20, 1855, in Schweinfurt-Bavaria, Germany. Died August 27, 1925. She came to America at the age of 21. Married April 15, 1881, Gottlieb Kurz, (son of Gottlieb Kurz and Louise Breing).

Born March 3, 1844, Wurtemburg, Germany. Died August 24, 1930. Gottlieb Kurz was a missionary for many years. He was elder and Minister of the Apostolic Christian Church in Burlington, Oklahoma at the time of his death.

Children of Katherine Koch and Gottlieb Kurz:

*175—Gottlieb (11) Born March 26, 1882, Died July 3, 1882.
176—Martha (11) Born May 30, 1885, Died September 24, 1930.
177—Theophile (11) Born January 3, 1887, Died May , 1960.
178—Mary (11) Born April 9, 1889, Died February 1948.
*179—Wilhelm (11) Born September 4, 1891, Died February 2, 1893.

176—Martha Kurz (11) daughter of Katherine Koch and Gottlieb Kurz Born May 30, 1885, Morton, Illinois. Died September 24, 1930, Kansas City, Mo. Married 1898, Wilson Dunbar, (son of Wilson Dunbar and Elisa Nash). Born June 4, 1874. Died 1951.

Children of Martha Kurz and Wilson Dunbar:

180—Marie (176) Born December 1899, Died.....
*181—William (176) Born 1901, Died August 1917.
182—Howard V. (176) Born November 11, 1903, Died.....
*183—Theophile (176) Born Died March 1923.
184—Alan Floyd (176) Born March 2, 1910, Died.....
*185—Louis Lowell (176) Born 1913, Died 1914.
186—Martha (176) Born April 3, 1915, Died.....
*187—Baby Son (176) Born September 24, 1930, Died Sept. 25, 1930.

180—Marie Dunbar (176) daughter of Martha Kurz and Wilson Dunbar. Born December 14, 1899, Burlington, Oklahoma. Died..... Married November 13, 1919, Henry C. Doherty, (son of Peter Doherty and Mary Ellen Joy). Born November 2, 1895, Ellinwood, Kansas. Died ..... Address Amorita, Okahoma.

Children of Marie Dunbar and Henry C. Doherty:

188—Octavia Marie (180) Born February 14, 1921, Died.....
189—Norma Lee (180) Born January 6, 1924, Died.....
190—Henry Lowell (180) Born September 24, 1931, Died.....

188—Octavia Marie Doherty (180) daughter of Marie Dunbar and Henry C. Doherty. Born February 14, 1921, Burlington, Oklahoma. Died..... Married May 20, 1942, Vern Lloyd Oblander, (son of Arthur Oblander and Helen Mason). Born October 21, 1919, Died.....

Children of Octavia M. Doherty and Vern L. Oblander:

*191—Mark Randall (188) Born December 1, 1949, Died.....
*192—Leanne Marie (188) Born November 23, 1956, Died.....
*193—Michael Lloyd (188) Born Died as an infant

189—Norma Lee Doherty (180) daughter of Marie Dunbar and Henry C. Doherty. Born January 6, 1924, Burlington, Oklahoma. Died..... Married September 25, 1953, Ben Easterly, (son of Howard A. Easterly and Alice Waters). Born June 28, 1918, Alva, Oklahoma. Died.....

Stenographer. Address 727 Sunset Drive, Alva, Oklahoma.

Children of Norma L. Doherty and Ben B. Easterly:

*194—Deidre Sue (189) Born March 28, 1954. Died.....
*195—Michelle Kay (189) Born August 31, 1955, Died.....

190—Henry Lowell Doherty (180) son of Marie Dunbar and Henry C. Doherty. Born September 24, 1931, Burlington, Oklahoma. Died..... ..... Married October 17, 1950, Alfreda Harshbarger, (daughter of Alfred Harshbarger and Helen Marsh). Born February 22, 1932, Amorita, Oklahoma. Died..... Farmer. Address Amorita, Oklahoma.

Children of Henry L. Doherty and Alfreda Harshbarger:

*196—Deborah Ann (190) Born October 18, 1951, Died.....
*197—David Lowell (190) Born December 12, 1954, Died.....
*198—Pamela Gayle (190) Born August 27, 1957, Died.....

182—Howard V. Dunbar (176) son of Martha Kurz and Wilson Dunbar. Born November 11, 1903, Lawton, Oklahoma. Died..... Married August 1, 1923, Clara Hinkle, (daughter of John Hinkle and Elizabeth Hanhardt). Born December 18, 1899. Died..... Farming. Address Harper, Kansas.

Second marriage April 1, 1954, Velma Detweiler, (daughter of William E. Detweiler and Emma Frances Shepp). Born March 31, 1912, Harper, Kansas. Died.....

Children of Howard Dunbar and Clara Hinkle:

*199—Howard V. Jr. (182) Born March 16, 1924, Died March 18, 1924.
200—Marlin Richard (182) Born March 5, 1925, Died.....
201—Eugene Allen (182) Born October 22, 1930, Died.....

200—Marlin Richard Dunbar (182) son of Howard V. Dunbar and Clara Hinkle. Born March 5, 1925, Burlington, Oklahoma. Died..... ..... Married January 29, 1951, Lola Mae King, (daughter of Roy King and). Born February 5, 1934. Died..... Affiliated with Successful Farming Sales Co. Address Mitchell, South Dakota.

Children of Marlin R. Dunbar and Lola Mae King:

*202—Chonita Sue (200) Born December 31, 1952, Died.....
*203—Cherryl Ann (200) Born November 16, 1955, Died.....
*204—Joni Aldeen (200) Born June 15, 1957, Died.....
*205—Marty Alan (200) Born September 13, 1959, Died.....

201—Eugene Allen Dunbar (182) son of Howard V. Dunbar and Clara Hinkle. Born October 22, 1930, Shaffer, Kansas. Died..... Married November 2, 1957, Betty Jean Pratt, (daughter of George Pratt and Mae Merle Chew). Born October 15, 1939, Wallace, Texas. Died ..... Employed by Halliburton Oil Well Cementing Co. Address 811 Miller, Kiowa, Kansas.

Only child of Eugene A. Dunbar and Betty Jean Pratt:

*206—Rhonda Jean (201) Born May 9, 1959, Died.....

184—Alan Floyd Dunbar (176) son of Martha Kurz and Wilson Dunbar. Born March 2, 1910, Cherokee, Oklahoma. Died..... Married November 12, 1932, Helen Mildred Johnson, (daughter of Victor L. Johnson and Mildred Wambolt). Born July 29, 1910, Kansas City, Kansas. Died..... An Employee of Chico State College. Address 316 W. 12th Ave. Chico, California.

Only child of Alan F. Dunbar and Helen M. Johnson:

207—Victor Alan (184) Born November 20, 1934, Died.....

207—Victor Alan Dunbar (184) son of Alan Floyd Dunbar and Helen M. Johnson. Born November 20, 1934. Died..... Married November 15, 1957, Patricia Ann Granger, (daughter of Harold Fredrick Granger and Anne Oakes). Born August 10, 1939, Durham, California. Died..... Serving in U. S. Army-Home Address 316 W. 12th Ave. Chico, California.

186—Martha Dunbar (176) daughter of Martha Kurz and Wilson Dunbar. Born April 3, 1915, Edmonton-Alberta, Canada. Died..... Married November 14, 1935, Thomas Richard Garlick, (son of Charles Preston Garlick and Effie Lavian Moore). Born April 9, 1908, Chillicothe, Missouri. Died..... With the Board of Education, Los Angeles, California. Address 651 W. 23rd St. Los Angeles 7, Calif.

Only child of Martha Dunbar and Thomas R. Garlick:

*208—Sharon Lee (186) Born November 10, 1941, Died.....

177—Theophile Kurz (11) son of Katherine Koch and Gottlieb Kurz. Born January 3, 1887, Harper, Kansas. Died May , 1960. Married January 2, 1910, Blanche Kale, (daughter of George Albert Kale and Theoda Lovely). Born April 18, 1891, Stockton, Missouri. Died..... Real Estate Broker. Address 1214 S. Adams St. Enid, Oklahoma.

Children of Theophile Kunz and Blanche Kale:

209—George A. (177) Born October 30, 1910, Died.....
210—Wimp Fred (Wilhelm) (177) Born April 1, 1912, Died.....
211—Herman Richard (177) Born January 10, 1914, Died.....
212—Katherine (177) Born January 16, 1916, Died.....
213—Beatrice (177) Born May 7, 1918, Died.....
214—Eunice Blanche (177) Born November 16, 1920, Died.....
215—Theophile Jr. (177) Born March 19, 1923, Died.....
216—Alice Louise (177) Born November 25, 1925, Died.....
217—Shirley Colleen (177) Born November 26, 1929, Died.....
218—Robert Ray (177) Born April 17, 1937, Died.....

209—George Kurz (177) son of Theophile Kurz and Blanche Kale.

Born October 30, 1910, Burlington, Oklahoma. Died..... Married December 19, 1937, Leila Overman, (daughter of Thomas Marvin Overman and Emma Transier). Born September 13, 1912, Oil City, La. Died..... District Sales Manager. Address 3250 Martin Lydon, Fort Worth, Texas.

210–Wimp Fred (Wilhelm) Kurz (177) son of Theophile Kurz and Blanche Kale. Born April 1, 1912, Burlington, Oklahoma. Died..... Married December 10, 1930, Verda B. Warfield, (daughter of William Calvin Warfield and Elizabeth M. Williams.) Born July 5, 1910, Eminence, Kansas. Died..... Pastor, First Christian Church Yorba Linda, California. Address 200 East Whiting Ave. Fullerton, California.

Children of Wimp Fred Kurz and Verda Warfield:

219–Ronald Wallace (210) Born February 1, 1930, Died July 16, 1957.
220–Dolores Darlene (210) Born August 21, 1932, Died.....
221–Jimmie Dee (210) Born August 20, 1934, Died.....

219–Ronald Wallace Kurz (210) son of Wimp Fred Kurz and Verda Warfield. Born February 1, 1930, Attica, Kansas. Died July 16, 1957 in Tiawan, Formosa. Married March 14, 1953, Jean May Evans, (daughter of Thomas Edward Evans and Elizabeth Jane Morgan). Born March 19, 1927, Newton, Montgomery Shire, Mid Wales, Great Britain. Died.....

Step children of Sgt. Ronald Wallace Kurz and Jean May Evans:

*222–James (219) Born May 22, 1946, Died.....
*223–Sheila (219) Born February 24, 1950, Died.....

220–Dolores Darlene Kurz (210) daughter of Wimp Fred Kurz and Verda Warfield. Born August 21, 1932, Burlington, Oklahoma. Died ..... Married April 17, 1948, Wayne Foster McNames, (son of Ira William McNames and Margaret Helen Hessler). Born December 15, 1927, Fullerton, California. Died..... Address 1829 Thomas Way, Fullerton, California.

Children of Dolores D. Kurz and Wayne F. McNames:

*224–Victoria Lynn (220) Born November 12, 1949, Died.....
*225–Steven Wayne (220) Born November 25, 1956, Died.....

221–Jimmie Dee Kurz (210) son of Wimp Fred Kurz and Verda Warfield. Born August 20, 1934, Enid, Oklahoma. Died..... Married September 23, 1955, Linda Sue Keel, (daughter of Harvey Estes Keel and Christine Peden). Born Ponca City, Oklahoma. Died ..... Printer-Disneyland. Address 1331 W. Oak.

Children of Jimmie Dee Kurz and Linda Sue Keel:

*226—Gretchen Ann (221) Born June 24, 1956, Died.....
*227—Karen Sue (221) Born May 16, 1959, Died.....

211—Herman Richard Kurz (177) son of Theophile Kurz and Blanche Kale. Born January 10, 1914, Burlington, Oklahoma, Died..... Married August 9, 1939, Marie Louise Jarolim, (daughter of Anton James Jarolim and Antonia Margaret Janky). Born June 30, 1914, Waukomis, Oklahoma. Died..... Real Estate Broker. Address 1006 West Randolph, Enid, Oklahoma.

Children of Herman R. Kurz and Marie L. Jarolim:

*228—Herman Richard II (211) Born October 19, 1943, Died.....
*229—Timothy Joseph (211) Born November 3, 1945, Died.....
*230—George Andrew (211) Born May 25, 1950, Died.....
*231—Samuel Alan (211) Born May 29, 1956, Died.....

212—Katherine Kurz (177) daughter of Theophile Kurz and Blanche Kale. Born January 16, 1916, Burlington, Oklahoma. Died..... Employed as Cashier and Secretary with Mutual of Omaha. Address 1634 S. Jefferson.

Son of Katherine Kurz:

232—Gene R. (212) Born October 4, 1935, Died.....

232—Gene R. Kurz (212) son of Katherine Kurz. Born October 4, 1935, Died..... Student of Phillips University. Also part time employee of Rock Island Railroad. Address 1634 S. Jefferson St. Enid, Oklahoma.

213—Elinor Beatrice Kurz (177) daughter of Theophile Kurz and Blanche Kale. Born May 7, 1918, Burlington, Oklahoma, Died..... Married October 30, 1937, Elwood Victor Driskell, (son of Joseph Timothy Driskell and Leotta Veda Barnhill). Born December 12, 1915, Hennessey, Oklahoma. Died..... Office employee-Kurz Real Estate Office. Address 1629 E. Oklahoma, Enid, Oklahoma.

Only child of Elinor Beatrice Kurz and Elwood V. Driskell:

*233—James Dee (213) Born December 10, 1946, Died.....

214— Eunice Blanche Kurz (177) daughter of Theophile Kurz and Blanche Kale. Born November 16, 1920, Burlington, Oklahoma. Died ..... Married March 21, 1942, Darrel E. Sedbrook, (son of Frank A. Sedbrook and Irene Burdick). Born June 13, 1921, Goltry, Oklahoma. Died..... Address 200 A. Cherokee Trail, Clinton Sherman Airforce Base, Oklahoma.

Children of Eunice B. Kurz and Darrel E. Sedbrook:

*234—Diane Theresa (214) Born October 22, 1946, Died.....

*235—Darrel Louis (214) Born June 8, 1948, Died.....
*236—Stephen Francis (214) Born May 25, 1950, Died.....
*237—Mary Katherine (214) Born January 12, 1952, Died.....
*238—Gregory Eugene (214) Born January 23, 1956, Died.....
*239—Sue Anne (214) Born August 31, 1958, Died.....

215—Theophile Kurz Jr. (177) son of Theophile Kurz Sr. and Blanche Kale. Born March 19, 1923, Burlington, Oklahoma. Died..... ..... Married December 15, 1946, Estella Irene Harris, (daughter of William E. Harris and Mary E. Dillingham). Born May 20, 1925, Covington, Oklahoma. Died..... Real Estate Broker. Address 718 W. Rush, Enid, Oklahoma.

Children of Theophile Kurz Jr. and Estelle Irene Harris:

*240—Dennis Ray (215) Born February 26, 1951, Died.....
*241—Gary David (215) Born May 4, 1955, Died.....

216—Alice Louise Kurz (177) daughter of Theophile Kurz Sr. and Blanche Kale. Born November 25, 1925, Died..... Married September 17, 1945, Charles William Tindle, (son of Ernest Tindle and Kate Alice Donnelley). Born December 24, 1920, Perryton, Texas, Died.....

Only child of Alice L. Kurz and Charles W. Tindle:

*242—Lou Alice (216) Born February 10, 1948, Died.....

Second Marriage January 13, 1955, Harry Braxton Musser, (son of William Wesley Musser, (son of William Wesley Musser and Ethel Rice McElroy). Born January 26, 1920, Died..... Stenographer. Address 1213 S. Adams, Enid, Oklahoma.

217—Shirley Colleen Kurz (177) daughter of Theophile Kurz Sr. and Blanche Kale. Born November 26, 1929, Burlington, Oklahoma. Died..... Married April 23, 1948, Forrest Woolery Jr. (son of Forrest Woolery Sr. and Minnie Charboneau). Born January 13, 1928, Beaver, Oklahoma. Died..... Address 5315 Randolph Rd., Amarillo, Texas.

Children of Shirley C. Kurz and Forrest Woolery Jr.

*243—Michael Forrest (217) Born April 29, 1949, Died.....
*244—Jana Lynn (217) Born August 1, 1950, Died.....
*245—Leigh Anne (217) Born June 3, 1956, Died.....

218—Robert Ray Kurz (177) son of Theophile Kurz Sr. and Blanche Kale. Born April 17, 1937, Died..... Married January 24, 1957, Willa Jean Parker, (daughter of Willis H. Parker and Lela Ann). Born July 5, 1936, Alva, Oklahoma. Died..... Phillips University Student 1955-1959. Address 1214 So. Independence.

Only child of Robert Ray Kurz and Willa Jean Parker:

*246—Robert Ray Jr. (218) Born April 4, 1958, Died.....

178—Mary Kurz (11) daughter of Katherine Koch and Gottlieb Kurz. Born April 9, 1889, Harper, Kansas. Died February 1948. Married April 5, 1931, Charles Miller, (son of Rudolph Miller and Margeth Fohre). Born October 3, 1867. Died.....

Adopted child of Mary Kurz:

*247—Richard Lee (178) Born November 15, 1929, Died.....

247—Richard Lee Kurz (178) adopted son of Mary Kurz. Born November 15, 1929, Anthony, Kansas. Died..... Married November 26, 1949, Velma Mary Burchett, (daughter of and). Born April 7, 1923, Salem, Oregon. Died..... Employed by Rogers Contruction. Address Brightwood, Oregon.

Children of Richard Lee Kurz and Velma M. Burchett:

*248—Candace Lee (247) Born January 23, 1951, Died.....
*249—Richard Russell (247) Born October 7, 1956, Died.....

* * * * *

Margaret Koch Kipfer

12—Margaret Koch (3) daughter of Hans (John) Koch and Margaret Lauerbach. Born January 6, 1858, in Schweinfurt-Bavaria, Germany. Died November 18, 1959. Came to America in 1877 with her Parents. Married in Morton, Illinois, March 22, 1885, Chris Kipfer, (son of Chris Kipfer and Anna Aeschleman). Born July 31, 1849. Died May 12, 1941.

Children of Margaret Koch and Chris Kipfer:

250—Cornelius (12) Born March 28, 1886, Died.....
251—Anna (12) Born November 13, 1887, Died.....
252—Chris (12) Born November 19, 1889, Died.....
253—Frieda (12) Born November 28, 1891, Died.....
254—Caroline (12) Born January 14, 1894, Died.....
255—Katherine (12) Born June 20, 1896, Died December 26, 1944.
256—Marie (12) Born May 1, 1901, Died.....

250—Cornelius Kipfer (12) son of Margaret Koch and Chris Kipfer. Born March 28, 1886, Morton, Illinois. Died..... Married October 16, 1912, Elizabeth Sheehan, (daughter of John Sheehan and Mary Maloney). Born April 10, 1894, Died..... Address 516 New York Ave. Peoria, Illinois.

Children of Cornelius Kipfer and Elizabeth Sheehan:

257—Margaret Mary (250) Born October 11, 1913, Died.....
258—Cornelius Jr. (250) Born June 1, 1915, Died.....
259—Eleanor R. (250) Born November 7, 1916, Died.....
260—Elizabeth Ann (250) Born January 21, 1921, Died.....
261—Robert J. (250) Born February 6, 1924, Died.....

257–Margaret Mary Kipfer (250) daughter of Cornelius Kipfer Sr. and Elizabeth Sheenan. Born October 11, 1913, Peoria, Illinois. Died ..... Married March 30, 1940, Robert Poehls, (son of Edward Earl Poehls and Jennie Biles). Born June 22, 1912, Peoria, Illinois. Died..... Employed as an engineer Caterpillar Tractor Co. Address 527 Frye Ave. Peoria, Illinois.

Children of Margaret M. Kipfer and Robert Poehls:

*262–R. Micheal (257) Born September 28, 1942, Died.....
*263–Marianne Theresa (257) Born November 2, 1943, Died.....
*264–Kathleen Ann (257) Born February 10, 1945, Died.....
*265–John Patrick (257) Born April 2, 1946. Died.....
*266–Joseph (257) Born July 31, 1949, Died July 31, 1949.
*267–Peggy Jane (257) Born October 31, 1950, Died.....

258–Cornelius Kipfer Jr. (250) son of Cornelius Kipfer Sr. and Elizabeth Sheehan. Born June 1, 1915, Peoria, Illinois. Died..... Married April 20, 1946, Luella Torrence, (daughter of and). Born January 21, 1920. Fort Wayne, Indiana. Died..... Atomic Engineer Scientist. Argonne. Address 5717 Springside, Downers Grove, Illinois.

Children of Corneluis Kipfer Jr. and Luella Torrence:

*268–Barbara (258) January 20, 1952, Died.....
*269–Stephen (258) Born August 24, 1953, Died.....
*270–James Bruce (258) Born July 18, 1956, Died.....
*271–Richard Lee (258) Born April 24, 1958, Died.....

259–Eleanor R. Kipfer (250) daughter of Cornelius Kipfer Sr. and Elizabeth Sheehan. Born November 7, 1916, Morton, Illinois. Died ..... High School Teacher. Address 1820 New York Ave., Peoria, Illinois.

260–Elizabeth Ann Kipfer (250) daughter of Corneluis Kipfer Sr. and Elizabeth Sheenan. Born January 21, 1921, Peoria, Illinois. Died ..... Married November 21, 1959, Charles N. Ginoli (son of Alfonso Ginoli and Amelia Beltramini). Born May 7, 1918. Secretary at Caterpillar Tractor Co. Address 1820 New York, Ave. Peoria, Illinois.

261–Robert J. Kipfer (250) son of Cornelius Kipfer Sr. and Elizabeth Sheehan. Born February 6, 1924, Peoria, Illinois. Died..... Married May 5, 1948, Marilyn Maple, (daughter of Herman Maple and Audrey Calhoun). Born March 18, 1930, Peoria, Illinois. Died..... ..... IBM Supervisor, Caterpillar Tractor Co. Address 1311 W. Wilcox, Peoria, Illinois.

Children of Robert J. Kipfer and Marilyn Maple:

*272–Stephen (261) Born March 17, 1949, Died.....

*273—Susan (261) Born March 14, 1951, Died.....
*274—Daniel (261) Born March 25, 1953, Died.....
*275—Colleen (261) Born February 16, 1955, Died.....
*276—Michael (261) Born January 20, 1956, Died.....
*277—Timothy (261) Born January 2, 1958, Died.....
*278—Thomas (261) Born March 14, 1959, Died.....

251—Anna Kipfer (12) daughter of Margaret Koch and Chris Kipfer. Born November 13, 1887, Morton, Illinois. Died..... Married February 27, 1924, John Kipfer (son of John Kipfer and Rachel Steffen). Born August 31, 1890. Died April 30, 1956. Address 3221 N. Sheridan Rd. Peoria, Illinois.

Adopted daughter of Anna Kipfer and John Kipfer:

279—Margaret Ann (251) Born October 29, 1930, Died.....

279—Margaret Ann Kipfer (251) daughter of Anna Kipfer and John Kipfer. Born October 29, 1930, Peoria, Illinois. Died..... Married June 25, 1949, Robert L. Dini, (son of Amerigo Dini and Louise Dittmer). Born January 25, 1926, Pekin, Illinois. Died..... Address 1202 Lincoln Ave., Pekin, Illinois.

Only child of Margaret Ann Kipfer and Robert L. Dini:

*280—Robert Michael (279) Born May 17, 1950, Died.....

252—Chris Kipfer (12) son of Margaret Koch and Chris Kipfer Sr. Born November 19, 1889, Morton, Illinois. Died..... Married July 18, 1917, Marie Hagenmiar, (daughter of Henry Hagenmiar and Mary Hartman). Born August 30, 1898. Died..... Retired. Address 213 S. Fourth, Morton, Illinois.

253—Freda Kipfer (12) daughter of Margaret Koch and Chris Kipfer. Born November 28, 1891, Morton, Illinois. Died..... Retired. Address 3221 N. Sheridan Rd. Peoria, Illinois.

254—Carolyn Kipfer (12) daughter of Margaret Koch and Chris Kipfer. Born January 14, 1894, Morton, Illinois. Died..... Married May 11, 1944, Henry G. Kuck, (son of Dietrik Kuck and Trinjia Willems). Born September 20, 1866, Peoria, Illinois. Retired. Address 613 Stratford Dr. Peoria, Illinois.

255—Katherine Kipfer (12) daughter of Margaret Koch and Chris Kipfer. Born June 20, 1896, Morton, Illinois. Died December 26, 1944.

256—Marie Kipfer (12) daughter of Margaret Koch and Chris Kipfer. Born May 1, 1901, Morton, Illinois. Died..... Employed at Peoria High Cafeteria. Address 3221 N. Sheridan Rd. Peoria, Illinois.

Kasper Koch

4–Kasper Koch (1) son of Andrew Koch and Eva Kohl. Born in Bavaria-Schweinfurt, Germany, July 29, 1825.

As a youth he planned to study music, the Violin being his choice of instrument. While away studying music the food he had to eat was not as good as he had been accustomed to getting, so he decided to change his vocation to one in which he was assured of something good to eat at all times; he became a baker.

He continued with this occupation until his health failed and he was forced to return to his home. His work had taken him about 200 hours away from home. (Distance was measured by hours, because in those days people traveled from place to place by walking, and the average person was able to walk 3 miles in one hour). After he had traveled a part of the way home he became very ill and was unable to walk any farther, he collapsed on a bench outside of a Wertz Haus (Tavern). The waitress there give him some strong black coffee to drink, and after resting a while he was again able to continue on, finally reaching his home safely.

One of the first persons he inquired about after reaching home was his close friend, Andreas Braun, he was told, this friend had become a member of a new religious sect in that vicinity. After meeting and associating with his friend and the others, Kasper Koch soon became of like mind and had a desire to become a member of the same faith, later being baptized by Rev. Samuel Frohlich in Strassburg, France.

The following quotations, taken from Police records in Schweinfurt, Germany (By Samuel Braun a son of Andreas Braun and translated from German to English by Guy Braun a grandson), will tell some of the problems he and others encountered after becoming one of the "Christian Congregation" in Bavaria, Germany.

* * * * *

Ad. No. 6031

Schweinfurt, September 10, 1850

No. E. 5965
Pres:
Mayor, well versed in law
Stolle
Arndt, actuary.

Journey-man shoemaker Johann Andreas Braun, resident here appears with this petition:

In this city 14 persons, male and female, have united for a confession of faith which is founded entirely upon biblical principles.

I am the fiance of Katherine Schmidt, who also is a member of this congregation, and both of us can no longer belong to the Evangelical Church; therefore we request the gracious intercession of the city council that we may be recognized as a "Christian Congregation," in Bavaria.

Johann Andreas Braun,
In testimony thereof,
Arndt.

Confession of faith and Constitution
of a Christian Congregation in
Bavaria and above all in Schweinfurt
as a communication of the highly-
honored and respected Government.

The undersigned members of the most holy faith of our Lord Jesus Christ, the Lord of Majesty—(who according to Jas. 2, 1 and 1 Cor. 5, 16, 17 is no respector of persons, but values and judges every person according to his inner worthiness before God)—follow this summons on the part of the honorable Government, to talk about ourselves and to tell what we are (Acts 26, 1 and the following)

To be sure, we are well known in respect to our outward station and life; but we are less known in respect to our inward stand and faith before God, and therefore bound to give account of the hope that is in us (Peter 3, 15-16) to everyone who asks us for the reason; most of all to the Government which should judge whether the citizens are beginning something which is disadvantageous to the welfare of the state. We gladly submit to such impartial examination since we are convinced that we are neither detrimental nor harmful to human society, but rather a blessing as children of the faith of Abraham. (1 Moses 12, 2-3; Gal. 3, 7-5. 29.)

Now in regard to our faith we say wholeheartedly with the Apostle Paul: "We confess that according to the way which is called a sect, we thus serve the God of the fathers, that we believe all that is written in the Law and in the Prophets, casting our hope on God, which they also await, that the resurrection of the dead, the just and the unjust, will take place. But in this expectation we strive and practice to have a clear conscience toward God and men." (Acts 24, 14-16.)

The characteristic feature of our faith in Jesus Christ, the Lord of Majesty, therefore consists in this that this faith of ours is not a mere matter of form, not mere learning, not mere confession before men, but permeates our whole heart, sanctifies our whole life as divine strength. We leave it to each and everyone to judge whether our faith in Jesus Christ should be considered less (or inferior) than the usual faith of men just because our faith passes into our lives as a power of sanctification, in love to God and to man. The reason for our separation from the established church is also founded on this difference, not by our human volition, but through God's grace and summons, because the faith which does not produce a new life through Christ is a different faith from the one which the Apostles of the Lord had taught. (Ephes. 4, 1 and the following) The strength of faith has been lost as well as the light of faith. (Matth. 5, 13-16.)

But when we are asked whence our faith in Jesus Christ received this light and this strength, we answer briefly and truly; from the baptism in Jesus Christ in which the promise of God to us was fulfilled, that he would give to those who believe in Jesus Christ and let themselves be baptized in His death His Holy Spirit, who makes it not only possible, but also easy to lead a new life according to Christ's image (Rom. 6) a thing which is not possible to human endeavor. That is then no longer a barren command and a moral-patchwork, but the product of God's power; and thus all should be who call themselves after Christ and confess Him by word of mouth. (Timothy, 2-19.)

Now just as we are considered a sect on account of our baptism in Jesus Christ, and are despised and cast off by men as if by that we had invented something strange and new, when we merely obeyed the command and order of the Lord with all our heart (Rom. 6-17); thus we on our part also can no longer have any spiritual (or church) communion with those who despise us because of the truth of Jesus Christ and who cast us off as a sect (Timothy, 3-5), and whose faith is death and unproductive for bringing forth a holy, godly life, such as was in Christ Jesus and was made manifest. (Jas. 2-20 and the fol-

lowing, 1 John 1, 2-7). He who does not have the life of Jesus Christ, denies Christ Himself as the One who gained and brought back life from death. (John 2-22 and the following.)

The true baptism in Christ, of which there is only one just as there is only one true faith for salvation, therefore stands between two types or manifestations of belief; for in order to become partakers of Christ (Heb. 3-14) one must proceed from faith to faith, as the apostle says, (Rom. 1-17) "For therein is the righteousness of God revealed from faith to faith"; and still there is only one faith, just as the Father and the Son are One God. The first deed of faith, which must precede baptism and proceeds from the preaching of the Word of God, avails for the justification of the wicked sinner in the eyes of God (Rom. 3-22 and the following, 5-1; 10-4 and the following.) The other faith flows and results from the baptism of him who first believed, and gives the baptized one strength in Christ to do the will of God, and to overcome the world to sanctification for the day of deliverance. (Gal. 2-20; 5-6; 6-15; 1 Cor. 7-19; 1 John. 5-4 and the following.)

We have and embrace absolutely no other faith than the one which God's Word teaches and gives us, in which we also find both the best precept and safest rule for establishing a congregation of such called believers, as was done at the time of the Apostles.

To be sure, in Schweinfurt and in general in Bavaria, there are as yet not many of us of that faith, nor do we use human means to persuade anyone thereto, but on the contrary we restrain those in whom we do not find divine manifestations of preceeding grace, repentance in God and faith in Jesus, and we exclude those who do not live accoring to their confession and in a way worthy of the Gospel; but we are united in one body and spirit of Christ with all the consecrated in the whole world, and not only with those who really live on earth, but also with those who have already preceded us beyond the grave to await with us the future revelation and glorification of the children of God. (Rom. 8-14-19.)

That is our confession of faith, whereby we are not concerned with art and wisdom but only with truth and conformity with God's Holy Word and Will, and whence it also follows that we have adopted neither a new faith nor a new baptism (i.e. are neither sectarians nor anabaptists) but the age-old, original command which from the beginning we have had and received from God to obey. (John 2-7.24; 2 John. 6-10.)

We appeal to the toleration and public protection on the part of our highly respected Government which has been ordained by God, with

the greater assurance since we are loyal and obedient subjects, having the honor to remain,

Respectfully,
Johann Andreas Braun
John Kasper Koch
Konrad Belz
Marie Susanna Braun, Widow
Ursula Margaretha Braun
Marie Schmidt, Widow
Katharina Schmidt
Sabina Dorothea Schmidt
Margaretha Goebel, Widow

Schweinfurt
Sept. 9, 1850

As such who, to be sure, have not yet been accepted into this congregation, but who, after having come to a realization for the most part of the genuine evangelical and apostolic principles, intend to shortly join the same if it be God's gracious will, the following also sign

Respectfully,
Johann Michael Reuter, Jr.
Magdalena Reuter
Friedrich Buettner
George Schmidt

Schweinfurt, Oct. 2, 1852

The Royal City Commission of Schweinfurt
to
the Executive Committee of the Council
of the
Royal City of Schweinfurt.

In regard to the new religious sect, called baptizing congregation, now existing in the city of Schweinfurt, it is necessary to know;

1. The present numerical state
2. Memoranda concerning the civil life of the members
3. Memoranda concerning their political as well as moral conduct.

Communication concerning these points is courteously requested.

We remain,
Respectfully.
Name is illegible.

The Executive Committee of the Council of Schweinfurt
to
The Royal City Commission of this place.

In reply to the esteemed letter of Oct. 2, regarding the new religious sect, called baptizing congregation, the undersigned answers as follows, after having made the closest inquiries;

Concerning 1 the so called baptizing congregation consist of:

a. the families Braun—mother, son and daughter

b. the family Schmidt—mother, son and three daughters

c. the family Reuter—husband and wife

d. three independent males of whom two, however, Belz and Koch, are not here at the present but on an estate near Oberlauringen Koenigshofen; the third one, Buettner, however is here.

Concerning 2 and 3. The civil life, as well as the political and moral conduct of all members of this baptizing congregation is irrevocable and praiseworthy.

Respectfully,
Schweinfurt, Oct. 5, 1852.
Mayor, versed in law
Schultes.

Royal-Bavarian
Home Office for Church and School Affairs.

In answer to the report of Jan. 17 of this year the royal Government is notified that, in answer to the request made by the journey-men shoemaker Johann Andreas Braun of Schweinfurt and his comrades, for the recognition of the Christian baptizing congregation which the above-mentioned intends to establish as a private church organization according to paragraphs 32 and 33 and the following, the second supplement of the constitution cannot be agreed to.

Munich, April 28, 1853
Upon the most honorable command of
His Royal Majesty
Zevehl

To
The Royal Government of
Unterfranken and Aschaffenburg
Department of Interior

Through the Minister
The General Secretary
Ministerial Councillor
von Pezolt.

Wuerzburg, June 7, 1853.

In the Name of His Majesty the King.

According to official notice of the royal county court of Koenigshofen of the 3rd of the month, concerning the matter in the margin, journey-man shoe-maker Andreas Braun of Schweinfurt, conducted a menonite service on the Ottelsmannhauser estate on Sunday May 29, without any authorization, wherefore this meeting was immediately closed by the above mentioned court acting upon notice which had been received previously, and an investigation was instigated against its leader.

The royal city commission is herewith informed of this matter for the proper supervision of Braun and his adherents, provided communication has not already been made by the royal county court of Koenigshofen.

Royal Government of Unterfranken and
Aschaffenburg. On the Rhine.

To
the Royal City Commission
at Schweinfurt

Regarding the dissolving of a
meeting for religious purpose.

Wuerzburg, June 14, 1853

In the Name of His Majesty the King

With the return of the three folios of document submitted with the report of the 27/28 of last month, according to a high decree of the sovereign state department of the Interior in session from the 8th to the 12th of this month, the Royal City Commission is again instructed to take suitable measures that no further meetings of the sect in question take place.

The members of this sect who do not have the right of domiciliation in Schweinfurt are to return to their home, provided they do not return completely into the fold of the Protestant or Catholic Church, wherefore an agreement should be reached with the city councils of the cities concerned.

The municipal records are to be returned.

After six weeks a report should again be submitted concerning their conduct.

Sovereign Government of Unterfranken
and Aschaffenburg.
Department of the Interior
on the Rhine.

To
The Royal City Commission
Schweinfurt

Concerning the formation of
a new sect in Schweinfurt.

To the council in this place
with the request to carry out
the royal order, which, after a
copy has been made, is to be
returned. The documents of the
other party are enclosed.

Respectfully.
City Commission
Sotier.

Note

Notice is here given that the following persons belong at present to the sect in question:

1. Susanna Braun
2. Her son, Andreas Braun
3. Her daughter, Ursula Braun
4. The family Schmidt, consisting of Maria Schmidt widow, George Schmidt, Katharina Schmidt, Anna Dorothea Schmidt, Sabina Schmidt.
5. The family Reuter, i.e. husbandman Michael Reuter and his wife Helena Reuter.
6. Husbandman Friedrich Buettner, resident of here.
7. Farmer Kasper Koch, at present in Ruegshofen and
8. Konrad Belz, farmer there.
9. The servant girl of Michael Reuter, Barbara Hemmrich of Obbach.
10. The farm-servant of the above Karl Wirth from Baden.
11. The two servant girls of Buettner two sisters Schmidgall from Wuertemberg.
12. The farm-hand of Buettner Geo. Rudloff from Baden.
13. Margaretha S. Goebel, residing here.

Schweinfurt, June 22, 1853.
The Council
Kies.

Schweinfurt, June 22, 1853.

Present.
Legal Councilor Kies
Stichart, actuary.

Journey-man shoemaker Andreas Braun was informed today that he should discontinue everything relating to the sect in question from now on, and especially hold no more meetings.

Decision

Summoned: All members of the congregation in question for Monday, the 27th of this month 10:30 A. M.

Lt. U.
Johann Andreas Braun
a. u. s.
(L.S.) Kies.
Schweinfurt, June 27, 1853.

Present
Legal Councilor Kies
Stichart, actuary.

Having been summoned the undersigned members of the dissolved so-called baptising congregation appear, and according to the royal Government's communication of the 14th of this month, they were informed that they were to refrain from meeting from now on, otherwise the government would have to step in according to the existing laws, whereupon they declared:

In answer to the communication given to us just now we can reply no more than that we will consider it.

Furthermore, those who appeared were informed that the members who did not have the right of domiciliation here would have to be banished; Whereupon they declared:

We request to postpone the banishment for 12 days yet, and after the expiration of this time, we will submit our declaration, whether we wish to appeal against the ordered banishment.

Lt. U.
Johann Andreas Braun
Michael Reuter Jr.
Friedrich Buettner
Michael Rudloff

Karl Wirth
George Schmidt
Mark XXXX of Susanna Braun
Katharina Schmidt
Magdalena Reuter
Barbara Hemmerich
Rosina Schmidgall
Sabina Schmidt
Margarehta Goebel

a. u. s.
(L.S.) Kies
Stichart.

Schweinfurt, July 9, 1853.

Present:
Legal Councilor Kies.
Braeutigamm, actuary.

The undersigned adherents of the dissolved baptizing congregation appear and declare themselves willing to discontinue their mutual gatherings from now on.

They here with point out:

They give this declaration because they are forced to and have to discontinue their meeting.

As strangers there are among their members:

Karl Wirth, single, servant of Zutzenhausen, ducal domain Sinsheim.

Michael Rudolf, single, servant of Athersbach, domain Sinsheim.

Susanna Schmidgall, single servant girl of Neuhuette, of the domain Weinsberg.

Barbara Hemmerich of Obbach of the county court of Werneck.

The strangers are servants of Friedrich Buettner and Michael Reuter and declare themselves willing to leave this city within 8 days, they request that this respite be granted them because they cannot leave their employers, (who are overwhelmed with work in the in the present harvest,) in the lurch.

Lt. U.
Johann Andreas Braun
Michael Reuter Jr.
Friederich Buettner
Karl Wirth
Michael Rudolf
George Schmidt

Magdalena Reuter
Katharina Schmidt
Sabina Dorothea Schmidt
Rosina Schmidgall
Barbara Hemmerich
Margaretha Goebel
Mark XXX of Susann Braun

Decision

1. A copy to the Royal City Commission of Schweinfurt.
2. To the sargeant-major to report in a week whether the strangers have departed from here.

a. u. s.
Schultes (L.S.) Kies
Braeutigamm.

Koenigshofen, July 15, 1853.

The Royal County Court Koenigshofen
to the
Municipal Council of Schweinfurt

Concerning journey-man shoemaker
Braun.

In answer to the recorded inquiry of the 13th of this month, concerning the matter in the margin, we are pleased to answer that the minutes of proceedings against Andreas Braun were sent to the Royal Attorney-General at the royal circuit and city court of Schweinfurt until the matter is settled.

Respectfully,
Koch.

Schweinfurt, Jan. 20, 1854.

To His Majesty, the King of Bavaria.
Our Honorable Sovereign.

In the Name of Jesus Christ, the King of Kings, the Lord of all Lords, we turn to you as the highest and last resort on earth.

Through God's mercy we have learned to know the truth of that which our Lord Jesus spoke concerning the Kingdom of God, (Gos. Luk. 17-20-21) that it does not come with outer manifestations and

show, but within in the spirit and hearts of the believers. Thus we have also experienced it in our own case, since we became converted to the faith of the Gospel and to obedience to the truth, and therefore we have withdrawn from public, churchly pomp, and have also submitted the reasons of our faith in doctrine and conduct in writing to the sovereign Home Office.

Thereupon our devotional periods were forbidden, under the allegation that they were of a political nature; and by the threat of many punishments and annoyances we have been faced with the alternative, either to deny our most holy faith or to emigrate for the sake of the same.

Now before we choose the latter, we take the liberty, as a last attempt to appear before Your Majesty with the humble request, whether it is your sovereign will and unalterable wish, that we should have to leave the country for the sake of our faith in our Lord Jesus Christ. We do not struggle against evil and oppression; we accept it as something permitted by God, if it has to be thus; only we did not want to let the reproach rest upon us that we had not done everything that might be useful thereto.

In this respect we have a precedent in the case of our fellow-believers in the Grand Duch Baden, who were also oppressed and persecuted by subordinate authorities; and when they applied directly to the ruler, help was granted them that they received the right to hold free meetings and enjoyment of civil rights.

Should we persuade ourselves that a similar thing would be denied us in Bavaria, just because we stand on the foundation of God's Word and not on the statues of men? Yes, if it is true, that a person may no longer believe freely and without hindrance, in the Lord Jesus Christ, nor confess the Son of God without persecution, as happened formerly among the Jews and the Heathen, then we will gladly suffer because of that for God's sake, Who through His glory and power has called us for communion and imitation of the Lord Who was numbered among the evildoers, in Whom theEstablished Church pretends to believe. But if she believes in Him, why, then, does she persecute us for this, that we believe in Him with our whole heart, and confess Him as our Lord through the Holy Spirit?

(1. Corinth. 12-3) if we are persecuted by the church for that reason, then we ought rightfully to separate from her. If we did some evil, then, the secular government would have the right to interfere by means of its authority; but if we do good, then we suffer for righteousness'

sake and are participants in the beatitudes of the Lord, (Gosp. St. Matth. 5-10-12).

But, with that, according to the admonition of the Apostle Paul (1 Tim. 2-2-3), we do not cease to pray to God for our esteemed sovereign and for all who have been placed in authority over us, that God may direct their hearts, that we, as loyal subjects, may lead a quiet and peaceful life in all godliness and respectability.

With this assurance we remain in deepest respect and submission to your Royal Majesty,

devoted suppliants:

Michael Reuter Jr. citizen and farmer
His wife, Magdalena Reuter
Friedrich Buettner, citizen and farmer
His wife Dorothea Buettner, widow Maria Susanna Braun and daughter Ursula Margaretha Braun
Johann Andreas Braun, shoemaker, single
Widow Maria Schmidt and her children
Katharine Schmidt, single
Dorothea Schmidt, single
Sabina Schmidt, single
George Schmidt, locksmith, single
Widow Margaretha Goebel
Martin Luck, shoemaker, single
Josef Niedermeyer, tinker, single of Gerolzhofen
Konrad Belz and Kasper Koch, single estate owner in Ruegshof
Jakob Rassin, tenant of the royal domain Ottelmannshaeserhof and His wife Maria Rassin as well as their children.
Christian Hunsinger, single
David Hunsinger, single
Peter Neuschwanger, tenant in Herbstadt and his wife Veronika Neuschwanger
David Musselman, estate owner in Oberlauringen and his wife Christine Musselman
Barbara Hemmerich of Obbach, single
Barbara Mueller of Niederwerrn, single.

Royal Bavarian
Department of the Interior for
Affairs of the Church and State

Acting upon the presentation of Jan. 20 of this year, which having submitted to the highest authority, was communicated in copied form to the Royal Government of the Interior with the ministerial decision of Feb. 7, of this year, His Majesty the King has graciously consented to decree that matters shall remain as ordered in the decision of the Royal Home Office for Church and School Affairs of April 28, 1853, according to which the petition of Johann Andreas Braun of Schweinfurt, and his comrades for recognition of their sect as a private organization cannot be granted.

Munich, March 8, 1854.
Upon the most honorable decree of the Royal Majesty
Dr. Aschenbrenner.

Thus, denied freedom of worship in the Kingdom of Bavaria, Kasper Koch, with his sister Magdalene Reuter, her husband Michael Reuter Jr., and his friend Johann Andreas Braun emigrated to America in the year of 1854, settling near Dillon, Illinois.

In 1885 Katherine Getz, fiancee of Kasper Koch come to America, arriving in Tremont, Illinois January 1, 1856. They were married January 10, 1856, at Tremont, Illinois.

Katherine Getz was a daughter of Peter Getz and Katherine Kres, and was born November 23, 1831 in Schweinfurt-Bavaria, Germany. Died April 6, 1911.

After coming to America Kasper Koch became a farmer. The first year he and his wife lived with Michael Reuter, on the farm now owned by Ralph Koch, (a great grandson). Their eldest son, David Koch was born there. After that year they moved to a home just east and across the road from the Reuter home, (this home is now owned by John Sauder). In 1871 or 1872 Kasper Koch purchased the land then owned by George Welk, just south of where he had been living, (this ground now also owned by John Sauder). About 1875 he bought what is now the Walter Meyer farm south of Tremont, Illinois.

May 24, 1875 after only a few days illness of Ague (Malaria) Kasper Koch died.

Children of Kasper Koch and Katherine Getz:

281—David (4) Born November 15, 1856, Died June 26, 1908.
282—Magdalene (4) Born December 4, 1857, Died February 15, 1919.
283—Hanna (4) February 5. 1859, Died January 13, 1944.
284—Lydia (4) Born March 26, 1860, Died May 21, 1939.
285—Katherine (4) Born October 25, 1861, Died February 28, 1934.
286—Mary (4) Born October 7, 1863, Died September 7, 1931.
287—John (4) Born July 19, 1865, Died October 13, 1924.
288—Elizabeth (4) Born March 20, 1867. Died July 5, 1903.
289—Peter (4) Born December 2, 1868, Died June 9, 1932.
290—Bina (4) Born April 8, 1871, Died January 14, 1947.
291—Benj amin (4) Born May 25, 1873, Died October 18, 1924.

David Koch

281—David Koch (4) son of Kasper Koch and Katherine Getz. Born November 15, 1856, Tremont, Illinois. Died June 26, 1908. Married September 18, 1879, Caroline Wick (daughter of Valentine Wick and Anna Burger). Born December 22, 1857 in Alsase-Lorraine, France. Died January 10, 1935. David Koch was farmer and dairyman.

Children of David Koch and Caroline Wick:

*292—Samuel (281) Born May 7, 1881, Died March 15, 1901.
*293—Peter (281) Born November 3, 1883, Died October 3, 1884.
294—Daniel R. (281) Born August 8, 1885, Died April 7, 1942.
*295—David (281) Born November 6, 1886, Died May 19, 1911.
296—Silas A. (281) Born January 29, 1888, Died.....
297—John D. (281) Born May 22, 1889, Died.....
*298—George (281) Born August 4, 1891, Died August 24, 1892.
299—B. Casper (281) Born January 13, 1893, Died November 20, 1925.
*300—Anna (281) Born April 16, 1894, Died October 27, 1900.
301—Edward J. (281) Born March 16, 1896, Died.....
*302—Valentine (281) Born October 13, 1897, Died August 18, 1903.
303—Hanna M. (281) Born April 19, 1901, Died.....

294—Daniel R. Koch (281) son of David Koch and Caroline Wick. Born August 8, 1885, Tremont, Illinois. Died April 7, 1942. Married January 24, 1912, Mary C. Baurer (daughter of John Baurer and Christina Gauger). Born November 25, 1892. Died..... Address Tremont, Illinois.

Children of Daniel R. Koch and Mary C. Baurer:

304—Ralph H. (294) Born April 6, 1913, Died.....
305—Violet W. (294) Born October 21, 1914, Died.....
306—David (294) Born February 27, 1916, Died.....
307—Cleo J. (294) Born November 24, 1918, Died.....
308—Eugene F. (294) Born October 18, 1919, Died.....
309—Jesse E. (294) Born November 21, 1920, Died.....
310—Carolyn L. (294) Born March 14, 1923, Died.....
311—Daniel R. (294) Born January 2, 1926, Died.....
312—Vernon S. (294) Born January 10, 1928, Died.....
313—Gerald B. (294) Born September 20, 1929, Died.....
314—Elmon L. (294) Born June 1, 1931, Died.....
315—Miriam F. (294) Born February 14, 1934, Died.....
316—James M. (294) Born August 11, 1936, Died.....

304—Ralph H. Koch (294) son of Daniel R. Koch and Mary C. Baurer. Born April 6, 1913, Tremont, Illinois. Died..... Married November 26, 1938, Matilda Schweigert, (daughter of John

Schweigert and Mary Kaiser). Born February 2, 1916. Died..... Engaged in farming. (He now owns the farm at one time owned by his Great-great Uncle Michael Reuter.) Address Tremont, Illinois.

Children of Ralph H. Koch and Matilda Schweigert:

*317—Wesley Gene (304) Born July 31, 1941, Died.....
*318—Donald Rae (304) Born October 12, 1947, Died.....
*319—Galen Edward (304) May 4, 1950, Died.....
*320—Stanley Wayne (304) Born August 31, 1954, Died.....

305—Violet Koch (294) daughter of Daniel R. Koch and Mary C. Baurer. Born October 21, 1914, Tremont, Illinois. Died..... Employed as Clerk at Sharp Bros. Address Tremont, Illinois.

306—David Koch (294) son of Daniel R. Koch and Mary C. Baurer. Born February 27, 1916, Tremont, Illinois. Died..... Married May 16, 1942, Frances Louise Haefeli, (daughter of Theophile Haefeli and Caroline Meister). Born January 24, 1924, Peoria, Illinois. Died ..... Supervisor, Caterpillar Tractor Co. Address Tremont, Illinois.

Children of David Koch and Frances Haefeli:

*321—David T. (306) Born May 25, 1943, Died.....
*322—Kenneth Alan (306) Born January 5, 1949, Died.....
*323—Roger Dale (306) Born August 6, 1951, Died.....
*324—Dennis Lee (306) Born January 26, 1953, Died.....

307—Cleo J. Koch (294) son of Daniel R. Koch and Mary C. Baurer. Born November 24, 1918, Died..... Married Halo Ruth Moushon, September 27, 1941, (daughter of Lester L. Moushon and Mary M. Burroughs). Born May 27, 1921, Washington, Illinois. Died ..... Staff Engineer, Caterpillar Tractor Co. Address 300 Oak Park Drive, East Peoria, Illinois.

Children of Cleo J. Koch and Halo Ruth Moushon:

*325—Sheryl Ruth (307) Born May 10, 1943, Died.....
*326—Mary Lou (307) Born November 30, 1947, Died.....
*327—Gary Alan (307) Born July 8, 1951, Died.....
*328—Cary John (307) Born May 26, 1956, Died.....

308—Eugene F. Koch (294) son of Daniel R. Koch and Mary C. Baurer. Born October 18, 1919, Died..... Married October 30, 1949, Anna Marie Plattner, (daughter of Joseph Plattner and Emma Gudeman). Born September 9, 1921, Carlock, Illinois. Died..... Employed by Sauder's Feed, Tremont, Illinois. Address Tremont, Ill.

Children of Eugene F. Koch and Anna M. Plattner:

*329—Rebecca Ann (308) Born November 12, 1950, Died.....
*330—Ronald Gene (308) Born October 17, 1954, Died.....

309—Jesse E. Koch (294) son of Daniel R. Koch and Mary C.

Baurer. Born November 21, 1920, Died..... Married June 29, 1946, Amy Pflederer, (daughter of Benj. Pflederer and Katherine Getz). Born December 21, 1920, Tremont, Illinois. Died..... Employed by Caterpillar Tractor Co. Address Tremont, Ill.

Children of Jesse E. Koch and Amy Pflederer:

*331—Terry Jay (309) Born July 13, 1949, Died.....
*332—Randall Alan (309) Born May 25, 1954, Died.....
*333—Constance Sue (309) Born January 3, 1958, Died.....

310—Carolyn L. Koch (294) daughter of Daniel R. Koch and Mary C. Baurer. Born March 14, 1923, Tremont, Illinois. Died..... Married June 7, 1947, Harlan Bolliger (son of August Bolliger and Carrie Schmid). Born September 11, 1923, Tremont, Illinois. Pressman – Muirson Label Co. Address Tremont, Illinois.

Children of Carolyn Koch and Harlan Bolliger:

*334—Patricia Sue (310) Born September 9, 1950, Died.....
*335—Jan Marie (310) Born May 3, 1952, Died.....
*336—Thomas Harlan (310) Born January 5, 1956, Died.....
*337—Sandra Kay (310) Born March 4, 1959, Died.....

311—Daniel Koch (294) son of Daniel R. Koch and Mary C. Baurer. Born January 2, 1926, Tremont, Illinois. Died..... Married October 9, 1949, Carol Jane Sauder, (daughter of John M. Sauder and Sophia Schmid). Born December 17, 1929, Tremont, Illinois. Died ..... Farming. Address Tremont, Illinois.

Children of Daniel Koch and Carol J. Sauder:

*338—Christine Sue (311) Born October 15, 1950, Died.....
*339—Faye Annette (311) Born October 28, 1952, Died.....
*340—Jane Elise (311) Born October 23, 1953, Died.....
*341—Daniel Steven (311) Born November 4, 1955, Died.....
*342—Philip Dean (311) Born July 9, 1959, Died.....

312—Vernon S. Koch (294) son of Daniel R. Koch and Mary C. Baurer. Born January 10, 1928, Tremont, Illinois. Died..... Married May 4, 1952, Merna F. Blunier, (daughter of Elmer Blunier and Marie Sutter). Born May 24, 1928, Roanoke, Illinois. Died..... ..... Patternmaker for Caterpillar Tractor Co. Address 101 Lawndale. Ct. East Peoria, Illinois.

Children of Vernon S. Koch and Merna E. Blunier:

*343—Joseph Michael (312) Born April 9, 1954, Died.....
*344—Loris Marie (312) Born May 26, 1956, Died June 2, 1956.
*345—Jill Diane (312) Born June 27, 1957, Died.....
*346—Justin Lee (312) Born January 31, 1960, Died.....

313—Gerald B. Koch (294) son of Daniel R. Koch and Mary C. Baurer. Born September 20, 1929, Tremont, Illinois. Died..... Employed at Caterpillar Tractor Co. Address Tremont, Ill.

314–Elmon L. Koch (294) son of Daniel R. Koch and Mary C. Baurer. Born June 1, 1931, Tremont, Illinois. Died..... Married March 18, 1956, Janice Bolliger (daughter of August Bolliger and Carrie Schmid). Born August 4, 1935, Tremont, Illinois. Died ..... Farming. Address Tremont, Illinois.

Only child of Elmon L. Koch and Janice Bolliger:

347–Paula Jean (314) Born March 20, 1959, Died.....

315–Miriam F. Koch (294) daughter of Daniel R. Koch and Mary C. Baurer. Born February 14, 1934, Tremont, Illinois. Died..... Employed in office of Caterpillar Tractor Co. Address Tremont, Illinois.

316–James M. Koch (294) son of Daniel R. Koch and Mary C. Baurer. Born August 11, 1936, Tremont, Illinois. Died..... Employed by Caterpillar Tractor Co. Address Tremont, Illinois.

296–Silas A. Koch (281) son of David Koch and Caroline Wick. Born January 29, 1888, Tremont, Illinois. Died..... Married September 3, 1913, Nora Luft, (daughter of Nick Luft and Laura Larimore). Born September 8, 1892, Tremont, Illinois. Died..... Farmer. Address Tremont, Illinois.

Children of Silas A. Koch and Nora Luft:

*348–Verna E. (296) Born September 23, 1914, Died April 13,1915.
349–H. Elmore (296) Born July 2, 1916, Died.....
350–Clifford A. (296) Born March 28, 1918, Died.....
351–Lester D. (296) Born October 20, 1919, Died.....
352–Dorothy L. (296) Born December 10, 1922, Died.....
353–Paul S. (296) Born March 1, 1926, Died.....
354–Velma E. (296) Born September 18, 1928, Died.....

349–H. Elmore Koch (296) son of Silas A. Koch and Nora Luft. Born July 2, 1916, Tremont, Illinois. Died..... Married November 27, 1948, Pauline Burrows, (daughter of Earl Burrows and Pearl Creglow). Born June 19, 1917, Lewiston, Illinois. Died..... An employee of R. A. Cullinan & Son Inc. Address 2224 Glendale, Pekin, Illinois.

Only child of H. Elmore Koch and Pauline Burrows:

*355–Earl Elmore (349) Born August 22, 1950, Died August 22, 1950.

350–Clifford A. Koch (296) son of Silas A. Koch and Nora Luft. Born March 28, 1918, Tremont, Illinois. Died..... Married July 9, 1950, Donna Derry (daughter of Harold Derry and Helen Whitehurst). Born August 22, 1929, Petersburg, Illinois. Died..... Employed by R. A. Cullinan & Son Inc. Address Tremont, Illinois.

Children of Clifford A. Koch and Donna Derry:

*356–Harold (350) Born December 6, 1951, Died.....
*357–Janice (350) Born July 19, 1955, Died.....

351–Lester D. Koch (296) son of Silas A. Koch and Nora Luft. Born October 20, 1919, Tremont, Illinois. Died..... Married September 24, 1944, Barbara Pflederer, (daughter of Joseph C. Pflederer and Mary Bahr). Born February 10, 1920, Dillon Twsp. Died ..... Employed by Libby McNeil & Libby, Morton, Illinois. Address Tremont, Ill.

Children of Lester D. Koch and Barbara Pflederer:

*358–Joyce Kay (351) Born September 17, 1945, Died.....
*359–Michael Silas (351) Born March 21, 1949, Died.....

352–Dorothy L. Koch (296) daughter of Silas A. Koch and Nora Luft. Born December 10, 1922, Dillon Twsp. Died..... Married December 10, 1942, Roland H. Campbell, (son of Arthur Campbell and Armande Grandame). Born October 1, 1922, Gillespie, Illinois. Died..... Employed by Super Power Co, Pekin, Illinois. Address 1502 Bacon St. Pekin, Illinois.

Children of Dorothy L. Koch and Roland H. Campbell:

*360–Terry Lynn (352) Born April 2, 1947, Died.....
*361–Patty Jean (352) Born August 17, 1949, Died.....
*362–Roland Elmore (352) Born March 20, 1955, Died.....

353–Paul S. Koch (296) son of Silas A. Koch and Nora Luft. Born March 1, 1926, Tremont, Illinois. Died.....Married December 31, 1949, Florence Mae Zimmerman, (daughter of Geo. Zimmerman and Margaret Peters). Born August 25, 1930, Fairbury, Illinois. Died ..... Employed by R. A. Cullinan & Son Inc. Address Tremont, Illinois.

Children of Paul S. Koch and Florence M. Zimmerman:

*363–Scott Arthur (353) Born January 15, 1952, Died.....
*364–Margaret Ann (353) Born December 21, 1954, Died.....
*365–Linda Kay (353) Born August 27, 1957, Died.....

354–Velma E. Koch (296) daughter of Silas A. Koch and Nora Luft. Born September 18, 1928, Dillon Twsp. Died..... Married January 24, 1953, Wayne L. Giebelhausen, (son of Edw. C. Giebelhausen and Vera Millard). Born July 24, 1927, East Peoria, Illinois. Processing Engineer with Caterpillar Tractor Co. Address Tremont, Illinois.

Children of Velma E. Koch and Wayne L. Giebelhausen:

*366–Susan Marie (354) Born February 8, 1955, Died.....
*A366–Steven Wayne (354) Born Sept. 5, 1960, Died.....

297–John D. Koch (281) son of David Koch and Caroline Wick. Born May 22, 1889, Tremont, Illinois. Died..... Married April 16, 1922, Rose Yuhasz, (daughter of Alex Yuhasz and Nina

Apfel). Born February 4, 1901 in Josef Stadt, Hungary. Died..... Retired. Address 1206 Elmwood, Evanston, Illinois.

Children of John D. Koch and Rose Yuhasz:

367—June Rose (297) Born February 23, 1923, Died.....
368—Byron J. (297) Born October 9, 1927, Died.....
369—Yvonne M. (297) Born November 26, 1931, Died.....

367—June Rose Koch (297) daughter of John D. Koch and Rose Yuhasz. Born February 23, 1923, Peoria, Illinois. Died..... Married May 5, 1952, Wm H. Hathaway Jr., (son of Wm Henry Hathaway Sr. and Arvilla Mayfield). Born April 25, 1924, Canyon City, Colorado. Died..... Employed in mail Department of A. T. & Santa Fe Railroad. Address Box 554 Ocean Side, California.

Children of June Rose Koch and Wm H. Hathaway:

*370—Nancy June (367) Born April 24, 1953, Died.....
*371—Karen Dell (367) Born February 10, 1955, Died.....
*A371—Ellen Kay (367) Born Sept. 16, 1960. Died.....

368—Byron John Koch (297) son of John D. Koch and Rose Yuhasz. Born October 9, 1927, Peoria, Illinois. Died..... Married May 12, 1956, Catherine Gaynor, (daughter of James P. Gaynor and and Margaret McInerney). Born August 3, 1923, Chicago, Illinois. Died..... Tabulating Dept. Mgr.-National Shrine of St. Jude, Chicago, Illinois. Address 74 Therese Terrace, Des Plaines, Illinois.

369—Yvonne Nina Koch (297) daughter of John D. Koch and Rose Yuhasz. Born November 26, 1931, Peoria, Illinois. Died..... Secretary-Proctor & Gamble Mfg. Co. Chicago, Illinois. Address 1206 Elmwood Ave. Evanston, Illinois.

299—B. Casper Koch (281) son of David Koch and Caroline Wick. Born January 13, 1893, Tremont, Illinois. Died November 20, 1925. Married November 23, 1919 Sylvia Steffen, (daughter of Theo Steffen and Eliza Bachman). Born February 24, 1895. Died..... Mrs. Koch's address 125 N. Mason, Box 983, Saginaw, Mich.

Children of B. Casper Koch and Sylvia Steffen:

372—Gilbert E. Koch (299) Born August 15, 1924, Died.....
373—Alma LaRena (299) Born March 26, 1926, Died.....

372—Gilbert Edwin Koch (299) son of B. Casper Koch and Syliva Steffen. Born August 15, 1924, Tremont, Illinois. Died..... Married November 13, 1948, Yveline Mae Robinson, (daughter of Dr. Bradbury Norton Robinson and Yvonne Marie DeWachter). Born May 9, 1929, St. Louis, Mich. Died..... Address 16 Machen, St., Toledo 10, Ohio.

Children of Gilbert E. Koch and Yveline M. Robinson:

*374—Belinda Carol (372) Born July 17, 1949, Died.....
*375—Cynthia Nanette (372) Born September 2, 1950, Died.....
*376—David Bruce (372) Born February 28, 1952, Died.....
*377—Elyse Lynne (372) Born July 22, 1958, Died.....

373—Alma LaRena Koch (299) daughter of B. Casper Koch and Sylvia Steffen. Born March 26, 1926, Tremont, Illinois. Died..... Married July 14, 1951, Elmer O. Ganschow, (son of Herman Paul Ganschow and Natalie Kunitzer). Born January 25, 1926, Died..... Photographer. Address 125 N. Andre, Saginaw, Michigan.

301—Edward J. Koch (281) son of David Koch and Caroline Wick. Born March 16, 1896, Tremont, Illinois. Died..... Married October 7, 1922, Zella Steffen, (daughter of Theo Steffen and Eliza Bachman). Born Sept. 26, 1897, Died..... Mrs. Koch's address is 1344 N. Knoxville, Peoria, Illinois.

Children of Edw. J. Koch and Zella Steffen:

378—Joyce E. (301) Born August 17, 1923, Died.....
379—Malcolm G. (301) Born July 2, 1925, Died.....

378—Joyce E. Koch (301) daughter of Edw. J. Koch and Zella Steffen. Born August 17, 1923, Tremont, Illinois. Died..... A registered nurse. Address 44 McAllister St. San Francisco, Calif.

379—Malcolm G. Koch (301) son of Edw. J. Koch and Zella Steffen. Born July 2, 1925, Tremont, Illinois. Died..... Scientist Aid, Northern Utilization Research & Development Division. Address 1344 N. Knoxville, Peoria, Illinois.

303—Hama M. Koch (281) daughter of David Koch and Caroline Wick. Born April 19, 1901, Tremont, Illinois. Died..... Employed as Clerk and Bookkeeper at The First National Bank, Tremont. Address Tremont, Illinois.

* * * * *

Magdalene Koch Winzeler

282—Magdalene Koch (4) daughter of Kasper Koch and Katherine Getz. Born December 4, 1857, Tremont, Illinois. Died February 15, 1919. Married February 13, 1879, Jacob Winzeler, (son of Michael Winzler and Anna Loeslie). Born February 28, 1854. Died July 28, 1932.

Children of Magdalena Koch and Jacob Winzeler:

380—Sarah (282) Born July 27, 1880, Died September 23, 1942.
381—Hanna (282) Born February 28, 1882, Died May 17, 1936.
382—Lydia (282) Born November 20, 1883, Died February 12, 1923.
383—William (282) Born February 12, 1885, Died January 10, 1931.
384—George (282) Born October 2, 1886, Died.....

385—Louise (282) Born September 5, 1888, Died.....
*386—Albert (282) Born July 30, 1890, Died September 28, 1891.
387—Minnie (282) Born June 26, 1892, Died December 3, 1956.
388—Joseph C. (282) Born July 19, 1894, Died.....
389—Jacob P. (282) Born November 24, 1896, Died June 4, 1944.

380—Sarah Winzeler (282) daughter of Magdalena Koch and Jacob Winzeler. Born July 27, 1880, Tremont, Illinois. Died September 23, 1942. She had been employed at the "Hub", Chicago, Illinois.

381—Hanna Winzeler (282) daughter of Magdalena Koch and Jacob Winzeler. Born February 28, 1882, Tremont, Illinois. Died May 17, 1936. Had been employed as a seamstress.

382—Lydia Winzeler (282) daughter of Magdalena Koch and Jacob Winzeler. Born November 20, 1883, Tremont, Illinois. Died February 12, 1923.

383—William Winzeler (282) son of Magdalena Koch and Jacob Winzeler. Born February 12, 1885, Tremont, Illinois. Died January 10, 1931. Had been engaged in farming.

384—George Winzeler (282) son of Magdalena Koch and Jacob Winzeler. Born October 2, 1886, Tremont, Illinois. Died..... Married May 9, 1925, Sarah Bertha Closson, (daughter of John E. Closson and Elizabeth Dill). Born May 11, 1883. Died March 26, 1948. Retired. Address 1583 Ellinwood, Des Plaines, Illinois.

385—Louise Winzeler (282) daughter of Magdalena Koch and Jacob Winzeler.Born September 5, 1888, Tremont, Illinois. Died..... Employed as a seamstress by Mrs. Stockbridge, Evanston, Illinois. Address 7712 Eastlake Terrace, Chicago 26, Illinois.

387—Minnie E. Winzeler (282) daughter of Magdalena Koch and Jacob Winzeler. Born June 26, 1892, Tremont, Illinois. Died December 3, 1956. Kept the home pleasant for the others to come home to.

388—Joseph C. Winzeler (282) son of Magdalene Koch and Jacob Winzeler. Born July 19, 1894, Tremont, Illinois. Died..... Real Estate Broker. Address 7712 Eastlake Terrace, Chicago 26, Illinois.

389—Jacob Winzeler (282) son of Magdalena Koch and Jacob Winzeler. Born November 24, 1896, Tremont, Illinois. Died June 4, 1944. Was a construction worker.

* * * * *

Hanna Koch Sinn

283—Hanna Koch (4) daughter of Kasper Koch and Katherine Getz.

Born February 5, 1859, Tremont, Illinois. Died January 13, 1944. Married December 29, 1881, Chris Sinn, (son of Adam Sinn and Rose Wieland). Born June 9, 1857, Died May 14, 1939. Mrs. Sinn took care of her mother until time of her death. Mr. Sinn had been a farmer and also a minister of the Apostolic Christian Church.

Only child of Hanna Koch and Chris Sinn:

390—Samuel C. (283) Born January 31, 1890, Died October 27, 1928.

390—Samuel C. Sinn (283) son of Hanna Koch and Chris Sinn. Born January 31, 1890. Died October 27, 1928. Married July 3, 1911, Anna Bolliger, (daughter of August Bolliger and Anna Wick). Born February 16, 1889. Died October 28, 1928. Mr. Sinn was killed in an automobile wreck, Mrs. Sinn being injured in the same accident died the following day.

Children of Samuel C. Sinn and Anna Bolliger:

391—Richard (390) Born June 16, 1912, Died.....
*392—Millard (390) Born November 3, 1915, Died November 4, 1917.
393—Lois (390) Born September 8, 1918, Died.....

391—Richard Sinn (390) son of Samuel C. Sinn and Anna Bolliger. Born June 16, 1912, Tremont, Illinois. Died..... Married June 30, 1933, Helen Slocum, (daughter of Clarence H. Slocum and Mary Devoll). Born June 23, 1914, Died..... Employed by the G. L. F. Mills. Address Hampton Manor, 383 Eastern Ave. Reneselaer, N. Y.

Children of Richard Sinn and Helen Slocum:

394—Richard R. (391) Born June 19, 1936, Died.....
395—Donald (391) Born January 8, 1939, Died.....

394—Richard Sinn Jr. (391) son of Richard Sinn Sr. and Helen Slocum. Born June 19, 1936, Albany, N. Y. Died..... Employed by Williams Press, Address Renssler, N. Y.

395—Donald Sinn (391) son of Richard Sinn Sr. and Helen Slocum. Born January 8, 1939, Albany N. Y. Died..... Employed by International Business Machines in Poughkeepsie, N. Y. Home address Rensselar, N. Y.

393—Lois Sinn (390) daughter of Samuel C. Sinn and Anna Bolliger. Born September 8, 1918, Tremont, Illinois. Died..... Married October 10, 1945. David J. Randall, (son of Edgar C. Randall and Wilmina C. Owens). Born July 14, 1905, Qunicy, Illinois. Died..... Sales Manager—Overhead Door Co. of Peoria. Address 4726 Edgebrook Dr. Peoria, Illinois.

Only child of Lois Sinn and David J. Randall:

*396—Sherry Ann (393) Born December 21, 1946, Died.....

* * * * *

Lydia Koch Gerstner

284—Lydia Koch (4) daughter of Kasper Koch and Katherine Getz. Born March 26, 1860, Tremont, Illinois. Died May 21, 1939. Married March 6, 1904, William Gerstner, (son of Gottlieb Gerstner and Susan Shellenberg). Born June 21, 1862, in Basil, Switzerland. Died February 12, 1944.

* * * * *

Katherine Koch Winzeler

285—Katherine Koch (4) daughter of Kasper Koch and Katherine Getz. Born October 25, 1861, Tremont, Illinois. Died February 28, 1934. Married February 12, 1882, Elias Winzeler, (son of Michael Winzeler and Anna Loeslie). Born April 8, 1858, in Waseon, Ohio. Died April 11, 1939. Minister and Elder of the Apostolic Christian Church. He was also a farmer.

Children of Katherine Koch and Elias Winzeler:

397—Mary K. (285) Born April 7, 1883, Died.....
398—Elizabeth (285) Born November 5, 1884, Died July 5, 1958.
399—Emma G. (285) Born Dec. 18, 1886, Died Oct. 20, 1958.
400—Theophile M. (285) Born September 17, 1888, Died Aug. 3, 1950.
401—Elias Jr. (285) Born November 15, 1890, Died May 18, 1958.
402—Katherine O. (285) Born February 13, 1893, Died.....
403—Bina L. (285) Born March 17, 1895, Died.....
404—Peter A. (285) Born February 12, 1897, Died.....
405—Esther L. (285) Born December 14, 1899, Died.....
406—Lydia E. (285) Born December 12, 1902, Died June 5, 1954.

397—Mary K. Winzeler (285) daughter of Katherine Koch and Elias Winzeler. Born April 7, 1883, Died..... Helped care for her parents in their declining years. Address Tremont, Illinois.

398—Elizabeth Winzeler (285) daughter of Katherine Koch and Elias Winzeler. Born November 5, 1884, Tremont, Illinois. Died July 5, 1958. Married May 8, 1910, Chris Schweigert, (son of Chris Schweigert and Mary Ankor). Born April 26, 1886. Died July 6, 1955.

Children of Elizabeth Winzeler and Chris Schweigert:

407—Ella Mae (398) Born March 31, 1911, Died.....
408—Reuben H. (398) Born August 16, 1912, Died.....
409—Hubert A. (398) Born October 2, 1914, Died.....
410—Willard D. (398) Born April 23, 1916, Died.....
411—Lydia E. (398) Born December 20, 1917, Died.....
412—E. Virginia (398) Born October 3, 1919, Died.....
413—Pearl L. (398) Born August 18, 1921, Died.....
414—Leslie E. (398) Born June 12, 1923, Died.....
415—Elizabeth (398) Born November 9, 1925, Died.....
416—Clifford L. (398) Born July 11, 1929, Died.....

407—Ella Mae Schweigert (398) daughter of Elizabeth Winzeler and Chris Schweigert. Born March 31, 1911, Tremont, Illinois. Died..... Clerk at Beecham's Grocery, Address Tremont, Illinois.

408—Reuben H. Schweigert (398) son of Elizabeth Winzeler and Chris Schweigert born August 16, 1912, Tremont, Illinois. Died..... Engaged in farming. Address Tremont, Illinois.

409—Hubert Aquilla Schweigert (398) son of Elizabeth Winzeler and Chris Schweigert. Born October 2, 1814, Tremont, Illinois. Died..... Married June 3, 1952, Mary Helen Lambert, (daughter of James Francis Lambert and Norene Westefer). Born July 21, 1925, Peoria, Illinois. Died..... Employee of Keystone Steel and Wire Co. Address 2023 Rohmann, Peoria, Illinois.

Children of Hubert A. Schweigert and Mary Helen Lambert:

*417—James Lee (409) Born December 11, 1953, Died.....
*418—Janet Marie (409) Born September 10, 1955, Died..... ....

410—Willard Daniel Schweigert (398) son of Elizabeth Winzeler and Chris Schweigert. Born April 23, 1916, Tremont, Illinois. Died..... Married February 22, 1959, Della Lorene Streitmatter (daughter of John Streitmatter and Hulda Schneider). Born July 26, 1939, Edelstein, Illinois. Died..... Engaged in farming and Turkey raising. Address Tremont, Illinois.

Only child of Willard D. Schweigert and Della Streitmatter:

*419—Clark C. (410) Born Nov. 8, 1959, Died.....

411—Lydia Esther Schweigert (398) daughter of Elizabeth Winzeler and Chris Schweigert. Born December 20, 1917, Tremont, Illinois. Died ..... Married August 12, 1945, Arnold M. Rassi, (son of Carl Rassi Sr. and Mary Muselman). Born February 21, 1916, Morton, Illinois. Died..... Engaged in farming, also employed by Stuber Bros. Contractors as a carpenter. Address Morton, Illinois.

Children of Lydia E. Schweigert and Arnold M. Rassi:

*420—Kathy Annette (411) Born August 20, 1949, Died.....
*421—Curtis Arnold (411) Born February 20, 1953, Died.....
*422—Dennis David (411) Born June 10, 1958, Died.....

412—Virginia Schweigert (398) daughter of Elizabeth Winzeler and Chris Schweigert. Born October 3, 1919, Tremont, Illinois. Died..... Married July 13, 1946, George J. Frietsch, (son of Henry Frietsch and Mamie Kuhr.) Born October 2, 1920, Peoria, Illinois. Died..... Timekeeper, Rhum Manufacturing Co. — Aircraft Division. Address 7851 Hopi Rd. Anaheim, California.

Children of Virginia Schweigert and George J. Frietsch:

*423—David Alan (412) Born April 30, 1947, Died.....
*424—Raymond Larry (412) Born July 13, 1950, Died.....

413—Pearl Laverne Schweigert (398) daughter of Elizabeth Winzeler and Chris Schweigert. Born August 18, 1921, Tremont, Illinois. Died..... Married February 18, 1950, Elias E. Rassi, (son of Carl Rassi Sr. and Mary Muselman). Born June 25, 1922, Morton, Illinois. Farming. Address Morton, Illinois.

Children of Pearl L. Schweigert and Elias E. Rassi:

*425—Gregory Gene (413) Born August 13, 1951, Died.....
*426—Gary Keith (413) Born June 5, 1956, Died.....

414—Leslie Edward Schweigert (398) son of Elizabeth Winzeler and Chris Schweigert. Born June 12, 1923, Tremont, Illinois. Died..... Married March 20, 1949, Betty Ann Huette, (daughter of Chris Huette Sr. and Anna Rebecca Neukomm). Born November 21, 1926, Elgin, Illinois. Died..... Engaged in farming. Address Tremont, Illinois.

Only child of Leslie E. Schweigert and Betty Ann Huette:

*427—Alan Lee (414) Born February 24, 1950, Died.....

415—Elizabeth Wilma Schweigert (398) daughter of Elizabeth Winzeler and Chris Schweigert. Born November 9, 1925, Tremont, Illinois. Died..... Married May 9, 1948, Robert Sauder, (son of Levi Sauder and Clara Lindoerfer). Born August 8, 1924, Died..... Engaged in farming. Address Tremont, Illinois.

Children of Elizabeth Schweigert and Robert Sauder:

*428—Richard Alan (415) Born May 23, 1950, Died.....
*429—Shirley Kay (415) Born September 26, 1952, Died.....
*430—Karen Sue (415) Born January 24, 1954, Died.....
*431—Kenneth Paul (415) Born November 3, 1958, Died.....

416—Clifford L. Schweigert (398) son of Elizabeth Winzeler and Chris Schweigert. Born July 11, 1929, Tremont, Illinois. Died..... Married Feb. 14, 1960, Roberta Stieglitz (daughter of Jack Stieglitz and Kathryn Baier). Born Jan. 27, 1932. Died..... Engaged in farming. Address Tremont, Illinois.

399—Emma G. Winzeler (285) daughter of Katherine Koch and Elias Winzeler. Born December 18, 1886, Tremont, Illinois. Died October 20, 1958. Married November 30, 1919, H. A. Bolliger, (son of August Bolliger and Anna Wick). Born March 17, 1882. Died October 9, 1950.

Children of Emma G. Winzeler and H. A. Bolliger:

432—Elias (399) Born April 14, 1922, Died.....

*433—Arthur L. (399) Born July 22, 1923, Died July 22, 1923.
434—Raymond W. (399) Born December 18, 1924, Died.....
435—Wayne L. (399) Born March 8, 1927, Died.....
436—Benjamin (399) Born April 18, 1929, Died.....

432—Eli Bolliger (399) son of Emma G. Winzeler and H. A. Bolliger. Born April 14, 1922, Tremont, Illinois. Died..... Married Margery Hinman (daughter of Earl Hinman and Blanche McIntyre). Born August 29, 1922, Tremont, Illinois. Died..... Contractor, self employed. Address Tremont, Illinois.

Children of Eli Bolliger and Margery Hinman:

*437—Linda Kay (432) Born December 7, 1943, Died.....
*438—Pamela Jean (432) Born August 18, 1946, Died.....

434—Raymond W. Bolliger (399) son of Emma G. Winzeler and H. A. Bolliger. Born December 18, 1924, Tremont, Illinois. Died..... Married January 10, 1943. Anna Virginia Hinman, (daughter of Earl Hinman and Blanche McIntyre). Born December 6, 1923, Tremont, Illinois. Died..... Operating engineer, for R. A. Cullinan & Son Inc. Address Tremont, Illinois.

Children of Raymond Bolliger and Anna Virginia Hinman:

*439—Virginia Rae (434) Born December 16, 1943, Died.....
*440—Mary Alice (434) Born December 7, 1946, Died.....
*441—Jo Ann (434) Born December 24, 1949, Died.....

435—Wayne L. Bolliger (399) son of Emma G. Winzeler and H. A. Bolliger. Born March 8, 1927, Tremont, Illinois. Died..... Married August 30, 1952, Barbara Casebeer, (daughter of Cleve Casebeer and Louise Blazer). Born January 12, 1930, Died..... Operating engineer. Address 3334 Granada Ave., Santa Clara, Calif.

Children of Wayne L. Bolliger and Barbara Casebeer:

*442—Steven Lee (435) Born March 1, 1954, Died.....
*443—Renee' Marie (435) Born December 6, 1956, Died.....

436—Ben Bolliger (399) son of Emma G. Winzeler and H. A. Bolliger. Born April 18, 1929, Tremont, Illinois. Died..... Married February 21, 1954, Rose Buswink, (daughter of Frank Buswink and Minnie Weishaupt). Born December 12, 1931, in Howard, South Dakota, Died..... Engaged in farming. Address Tremont, Illinois.

Children of Ben Bolliger and Rose Buswink:

*444—Gary Bruce (436) Born July 12, 1956, Died.....
*A444—Daniel Wayne (436) Born March 23, 1960, Died.....

400—Theophile Winzeler (285) son of Katherine Koch and Elias Winzeler. Born September 17, 1888, Tremont, Illinois. Died August 3, 1950, Married December 10, 1910, Emma Rauhaus, (daughter of Albert Rauhaus and Katie Conrad). Born February 19, 1887, Died March 31, 1942.

Theophile Winzeler second marriage July 1, 1945, Mary Ann Martin Bertschi (daughter of Emil Martin and Rachel Gerber). Born February 22, 1894, Roanoke, Illinois. Died..... Mrs. Winzeler's address is Roanoke, Illinois.

Children of Theophile Winzeler and Emma Rauhaus:

445—Luella M. (400) Born September 16, 1914, Died.....
446—Leona K. (400) Born September 8, 1916, Died.....
447—Loretta M. (400) Born August 7, 1918, Died.....
448—Elsie I. (400) Born March 4, 1920, Died.....
449—Mildred L. (400) Born December 1, 1923, Died.....

445—Luella Winzeler (400) daughter of Theophile Winzeler and Emma Rauhaus. Born September 16, 1914, Oakville, Iowa. Died..... Married November 22, 1935, Richard E. Anliker, (son of Samuel Anliker and Elizabeth Aschleman). Born January 16, 1913, Roanoke, Illinois. Died..... Engaged in farming. Address Oakville, Iowa.

Children of Luella Winzeler and Richard Anliker:

450—James R. (445) Born April 24, 1938, Died.....
451—Shirley K. (445) Born May 12, 1940, Died.....
*452—Sharon J. (445) Born February 3, 1943, Died.....
*453—Joyce L. (445) Born May 31, 1944, Died.....

450—James R. Anliker (445) son of Luella Winzeler and Richard Anliker. Born April 24, 1938, Died..... Married September 6, 1958, Betty L. Frank. (daughter of John Frank and Rose Vierling). Born October 23, 1940, Burlington, Iowa. Died..... Address Oakville, Iowa. Farming.

Only child of James R. Anliker and Betty L. Frank

*454—Linette Sue (450) Born July 31, 1959, Died.....

451—Shirley K. Anliker (445) daughter of Luella Winzeler and Richard E. Anliker. Born May 12, 1940, Died..... Employed at the National Bank of Burlington, Iowa. Address Oakville, Iowa.

446—Leona Kathryn Winzeler (400) daughter of Theophile Winzeler and Emma Rauhaus. Born September 8, 1916, Tremont, Illinois. Died ..... Married January 1, 1944, (Bernard William Race, (son of Clyde Race and Florence Keye). Born October 31, 1918, Peoria, Illinois. Died..... Address 1322 Christine Ave., Peoria, Illinois.

Children of Leona K. Winzeler and Bernard W. Race:

*455—Steven Michael (446) Born June 14, 1947, Died.....
*A455—Jeffrey Scott (466) Born Feb. 4, 1960, Died.....

477—Loretta Mae Winzeler (400) daughter of Theophile Winzeler and Emma Rauhaus. Born August 7, 1918, Tremont, Illinois. Died..... Married December 5, 1947, David William Ross, (son of Dave Ross and

Inez Beal). Born March 7, 1925, Camp Grove, Illinois. Died..... Address Edelstein, Illinois.

Children of Loretta M. Winzeler and David W. Ross:

*456—David William Jr. (447) Born February 24, 1951, Died.....
*457—Diane Lynn (447) Born April 11, 1959, Died.....

448—**Elsie I. Winzeler** (400) daughter of Theophile Winzeler and Emma Rauhaus. Born March 4, 1920, Tremont, Illinois. Died..... Married January 24, 1948, Victor A. Stickling, (son of Karl Stickling and Lena Siegle). Born November 24, 1918, Edelstein, Illinois. Died ..... Mrs. Stickling is employed by Peoria, Journal Star, Mr. Stickling is a baker. Address 914 Ridge Road, Peoria, Illinois.

499—**Mildred Lucille Winzeler** (400) daughter of Theophile Winzeler and Emma Rauhaus. Born December 1, 1923, Tremont, Illinois. Died ..... Married January 24, 1948, Elmer A. Stickling (son of Karl Stickling and Lena Siegel). Born December 29, 1919, Edelstein, Illinois. Died October 16, 1958. Mrs. Stickling and children live in Princeville, Illinois.

Children of Mildred L. Winzeler and Elmer A. Stickling:

*458—Pamela Kay (499) Born February 1, 1949, Died.....
*459—Ronald Ray (499) Born April 22, 1950, Died.....
*460—Michael Lee (499) Born February 28, 1952, Died.....

401—**Elias Winzeler Jr.** (285) son of Katherine Koch and Elias Winzeler Sr. Born November 15, 1890, Tremont, Illinois. Died May 18, 1958, Married January 18, 1914, Ida Schlatter, (daughter of Joe Schlatter and Laura Rauhaus). Born May 4, 1892, Died..... Mrs. Winzeler's address is R # 2., New Haven, Indiana

Children of Elias Winzeler Jr. and Ida Schlatter:

461—Raymond H. (401) Born October 15, 1914, Died.....
462—Richard A. (401) Born October 28, 1916, Died.....
463—Viola C. (401) Born April 20, 1919, Died.....
464—James W. (401) Born November 15, 1924, Died.....
465—Dorothy L. (401) Born July 5, 1932, Died.....

461—**Raymond H. Winzeler** (401) son of Elia's Winzeler Jr. and Ida Schlatter. Born October 15, 1914, Tremont, Illinois. Died..... Married May 1, 1937, Pearl Troxel, (daughter of Andrew Troxel and Mary Zehr). Born December 23, 1914, Died..... Farming. Address R.R.# 2 New Haven, Indiana.

Children of Raymond H. Winzeler and Pearl Troxel:

466—Janice Louise (461) Born October 29, 1938, Died.....
*467—Carol Ann (461) Born November 29, 1941, Died.....
*468—James Joseph (461) Born May 25, 1947, Died.....

466—**Janice Louise Winzeler** (461) daughter of Raymond H. Winzeler and Pearl Troxel. Born October 29, 1938, Died..... In nurses training. Home address RR # 2 New Haven, Indiana.

462–Richard A. Winzeler (401) son of Elias Winzeler Jr. and Ida Schlatter. Born October 28, 1916, in Paulding County, Ohio. Died ..... Married August 22, 1948. Dorthea Conrad, (daughter of Joseph J. Conrad and Leah Yoder). Born September 26, 1914. Died... ..... Drycleaning. Address 1101 Kensington Blvd. Fort Wayne, Indiana.

Children of Richard A. Winzeler and Dorthea Conrad:

*469–Annette Sue (462) Born May 25, 1952, Died.....
*470–Karen Louise (462) Born July 4, 1955, Died.....

463–Viola C. Winzeler (401) daughter of Elias Winzeler Jr. and Ida Schlatter. Born April 20, 1919, Latty, Ohio. Died..... Married March 17, 1946, Virgil C. Von Tobel Sr., (son of Paul Von Tobel Sr. and Angelia Gutwein). Born February 7, 1913, Francesville, Indinaa. Died ..... Manager, Von Tobel Lumber Yard. Address Francesville, Ind.

Children of Viola C. Winzeler and Virgil C. Von Tobel Sr.:

*471–Virginia C. (463) Born August 7, 1947, Died.....
*472–Virgil C. (463) Born August 27, 1951, Died.....
*473–Vivian C. (463) Born September 15, 1954, Died.....

464–James W. Winzeler (401) son of Elias Winzeler Jr. and Ida Schlatter. Born November 15, 1924, Ft. Wayne, Indiana. Died..... Married November 20, 1949, Marie N. Beery, (daughter of Melvin H. Beery and Lillian A. Bauman). Born April 23, 1916, Rittman, Ohio, Died..... Securities and Investment Dealer. Address 1140 Powers St. New Haven, Indiana.

Children of JamesW. Winzeler and Marie N. Beery:

*474–Lillian M. (464) Born July 8, 1951, Died.....
*475–E. Jay (464) Born September 15, 1953, Died.....

465–Dorothy L. Winzeler (401) daughter of Elias Winzeler Jr. and Ida Schlatter. Born July 5, 1932, Grand Rapids, Michigan. Died..... ..... Married July 23, 1953. Charles Kaehr, (son of Samuel Kaehr and Elma Dubach). Born April 13, 1929, Died..... Engaged in farming. Address R. R. #4 Bluffton, Indiana.

Only child of Dorothy L. Winzeler and Charles Kaehr:

*476–Michael Ray (465) Born March 19, 1959, Died March 19, 1959.

402–Katherine O. Winzeler (285) daughter of Katherine Koch and Elias Winzeler. Born February 13, 1893, Tremont, Illinois. Died..... ..... Address Tremont, Illinois.

403–Bina L. Winzeler (285) daughter of Katherine Koch and Elias Winzeler. Born March 17, 1895, Tremont, Illinois. Died.....

Married June 4, 1919, Aaron Bertsch, (son of Henry Bertsch and Julia Sauder). Born June 6, 1892, Died..... Mr. Bertsch is a barber. Address Roanoke, Illinois.

Children of Bina L. Winzeler and Aaron Bertsch:

477—E. David (403) Born March 5, 1920, Died.....
*478—Robert H. (403) Born December 9, 1921, Died Dec. 22, 1921.
479—Dorothy A. (403) Born February 29, 1924, Died.....

477—E. David Bertsch (403) son of Bina L. Winzeler and Aaron Bertsch. Born March 5, 1920, Grabil, Indiana. Died..... Married August 9, 1941, Marie A. Norr, (daughter of Otto Norr and Bertha Conrad). Born January 6, 1921, Grabil, Indiana. Died..... Quality Control Engineering Supervisor at Farnsworth, Ft. Wayne Indiana. Address Grabil, Ind.

Children of E. David Bertsch and Marie A. Norr:

*480—Sandra Kay (477) Born April 5, 1947, Died.....
*481—Cynthia Ann (477) Born June 1, 1951, Died.....
*482—Pamela Sue (477) Born February 13, 1954, Died.....

479—Dorothy A. Bertsch (403) daughter of Bina L. Winzeler and Aaron Bertsch. Born February 29, 1924, Tremont, Illinois. Died..... Married June 4, 1944, Eugene M. Bertschi, (son of Rudolph Bertschi and Mary Ann Martin). Born April 12, 1918, Roanoke, Illinois. Died ..... Mr. Bertschi is Manager of Illinois Builders Material Co. Roanoke, Illinois. Address Roanoke, Illinois.

Children of Dorothy A. Bertsch and Eugene M. Bertschi:

*483—Judith Rene' (479) Born May 29, 1946, Died.....
*484—Joan Louise (479) Born March 29, 1951, Died.....
*485—Robert Eugene (479) Born February 10, 1953, Died.....
*486—Richard Alan (479) Born July 11, 1955, Died.....
*487—Roger David (479) Born January 23, 1958, Died.....

404—Peter A. Winzeler (285) son of Katherine Koch and Elias Winzeler. Born February 12, 1897, Tremont, Illinois. Died..... Married June 24, 1919, Leah Bowald, (daughter of Jacob Bowald and Verena Plattner). Born July 24, 1899, Died.....Farming. Address Tremont, Illinois.

Children of Peter A. Winzeler and Leah Bowald:

*488—Peter Jr. (404) Born December 28, 1926, Died Dec. 28, 1926.
489—Betty V. (404) Born February 14, 1929, Died.....
490—Vernon E. (404) Born August 31, 1931, Died.....

489—Betty V. Winzeler (404) daughter of Peter A. Winzeler and Leah Bowald. Born February 14, 1929, Tremont, Illinois. Died..... Married February 25, 1951, F. Ryan Hild, (son of Elmer Hild and Ruth Foley). Born December 17, 1923, Tremont, Illinois. Died.....

Employed by Caterpillar Tractor Co. Address Tremont, Illinois.

Children of Betty V. Winzeler and F. Ryan Hild:

*491—Donald Ryan (489) Born April 17, 1954, Died.....
*492—Barbara Sue (489) Born August 3, 1956, Died.....

490—Vernon E. Winzeler (404) son of Peter A. Winzeler and Leah Bowald. Born August 31, 1931, Tremont, Ill. Died..... Engaged in farming and trucking. Address Tremont, Illinois.

405—Esther L. Winzeler (285) daughter of Katherine Koch and Elias Winzeler. Born December 14, 1899, Tremont, Illinois. Died..... Married December 14, 1926, John Huette Jr., (son of John Huette Sr. and Fannie Yoder). Born July 10, 1901, Died..... Self employed, Tremont, Mill. Address Tremont, Illinois.

Children of Esther L. Winzeler and John Huette Jr.:

493—Robert J. (405) Born September 16, 1927, Died.....
494—Alice K. (405) Born December 13, 1932, Died.....
495—John W. (405) Born October 27, 1935, Died.....

493—Robert J. Huette (405) son of Esther L. Winzeler and John Huette Jr. Born September 16, 1927, Died..... Married June 12, 1953, Margaret E. Callahan, (daughter of John Callahan and Ruth Wheaton). Born August 23, 1929, Tremont, Illinois. Died..... Feed Mill Owner, Manito Mill. Address Manito, Illinois.

Children of Robert J. Huette and Margaret E. Callahan:

*496—Patricia Susan (493) Born January 21, 1955, Died.....
*497—James John (493) Born September 5, 1959, Died.....

494—Alice K. Huette (405) daughter of Esther L. Winzeler and John Huette Jr. Born December 13, 1932, Died..... Married June 12, 1955, Robert E. Lahne, (son of W. I. Lahne and Florence. O. Peters). Born September 22, 1932, Died..... Mr. Lahne is Ass't Farm Advisor of Tazewell County. Address Tremont, Illinois.

Children of Alice K. Huette and Robert E. Lahne:

*498—Lydia Lynn (494) Born April 16, 1956, Died.....
*499—Lois Lee (494) Born April 16, 1956, Died.....
*500—David Earl (494) Born October 5, 1958, Died.....
*501—Diane Kathryn (494) Born October 5, 1958, Died.....

495—John W. Huette (405) son of Esther L. Winzeler and John Huette Jr. Born October 27, 1935, Tremont, Illinois. Died..... Married April 28, 1957, Deanna Matheny, (daughter of Wayne Matheny and Vera Ruth Parvin). Born December 30, 1937, Died..... John is a Broiler grower and Deanna is a legal secretary. Address R. R. # 2, Manito, Illinois.

406—Lydia E. Winzeler (285) daughter of Katherine Koch and Elias

Winzeler. Born December 12, 1902, Tremont, Illinois. Died June 5, 1954, Married January 27, 1929, Walter Weisser, (son of Matthew Weisser and Sophia Stoller). Born December 26, 1902, Died..... Mr. Weisser's address is Peoria, Illinois.

* * * * *

Mary Koch Neuswanger

286–Mary Koch (4) daughter of Kasper Koch and Katherine Getz. Born October 7, 1863, Tremont, Illinois. Died September 7, 1931, Married February 12, 1884, John Neuswanger (son of Peter Neuswanger and and Dorthea). Born February 22, 1860, in Baden Germany. Died January 2, 1937.

Children of Mary Koch and John Neuswanger:

502–Peter (286) Born May 24, 1885, Died.....
503–Katie (286) Born January 12, 1887, Died.....
504–Bena (286) Born August 3, 1888, Died.....
505–Alpha (286) Born January 19, 1890, Died Dec. 1, 1945.
506–Dorothy (286) Born Dec. 12, 1892, Died Jan. 28, 1943.
507–Mary (286) Born February 27, 1894, Died.....
508–Elizabeth (286) Born March 20, 1896, Died.....
509–Hanna (286) Born December 8, 1897, Died.....
510–John (286) Born December 21, 1899, Died.....
511–Clara (286) Born March 25, 1902, Died.....
512–Joseph (286) Born March 9, 1904, Died.....
513–Benjamin (286) Born July 8, 1906, Died.....
514–Elvira (286) Born April 22, 1909, Died.....

502–Peter J. Neuswanger (286) son of Mary Koch and John Neuswanger. Born May 24, 1885, Tremont, Illinois. Died..... Married March 30, 1916, Emma Mader, (daughter of Julius Mader and Sophia Mang). Born January 21, 1895, Died..... Engaged in farming. Address Silverton, Oregon.

Children of Peter J. Neuswanger and Emma Mader:

515–Dorothy (502) Born February 28, 1917, Died.....
516–Harold (502) Born January 6, 1919, Died.....

515–Dorothy Margaret Neuswanger (502) daughter of Peter J. Neuswanger and Emma Mader. Born February 28, 1917, Greeley, Colorado. Died..... Married July 14, 1945, Glen Dwaine Price, (son of James Raymond Price and Birdie August Randolph). Born September 13, 1918, Ink, Missouri. Died..... Mrs. Price is a Beautician, Shop at home. Address 4090 Milton Road, Salem, Oregon.

Children of Dorothy M. Neuswanger and Glen D. Price:

*517–James Peter (515) Born January 13, 1950, Died.....
*518–David Randolph (515) Born November 13, 1951, Died.....

516–John Harold Neuswanger (502) son of Peter J. Neuswanger and Emma Mader. Born January 6, 1919, Silverton, Oregon. Died.....

Married May 3, 1947, Elvira Behrens, (daughter of John C. Behrens and Alma Kohlscheen). Born August 16, 1918, Walnut, Iowa. Died..... Office Mgr. U. S. Products Corp. Salem, Oregon, Address 4645, Thorman Ave. Salem Oregon.

Children of J. Harold Neuswanger and Elvira Behrens:

*519—Christine Margaret (516) Born June 1, 1949, Died.....
*520—Katherine Louise (516) Born April 9, 1951, Died.....

503—Katie Neuswanger (286) daughter of Mary Koch and John Neuswanger. Born January 12, 1887, Tremont, Illinois. Died..... Address Tremont, Illinois.

504—Bena Neuswanger (286) daughter of Mary Koch and John Neuswanger. Born August 3, 1888, Tremont, Illinois. Died..... Address Tremont, Illinois.

505—Alpha Neuswanger (286) son of Mary Koch and John Neuswanger. Born January 19, 1890, Tremont, Illinois. Died December 1, 1945. Married September 22, 1932, Edith Schall, (daughter of Chas Schall and Amelia Dechart). Born February 18, 1894. Died..... Mrs. Neuswanger's address is 919 Washington St. Beardstown, Illinois.

506—Dorothy Neuswanger (286) daughter of Mary Koch and John Neuswanger. Born December 12, 1892, Tremont, Illinois. Died January 28, 1943. Married January 20, 1915, August Barth, (son of Adam Barth and Elizabeth Zeltwanger). Born October 3, 1889 in Schmellenkof, Germany. Died..... Retired Farmer. Address Tremont, Illinois.

Children of Dorothy Neuswanger and August Barth:

521—John A. (506) Born August 17, 1916, Died.....
522—Melvin E. (506) Born March 17, 1918, Died.....
523—Marietta (506) Born October 11, 1919, Died.....
524—Orville H. (506) Born October 9, 1921, Died.....
525—Richard D. (506) Born September 26, 1924, Died.....
526—Benjamin J. (506) Born June 9, 1927, Died.....
527—Darlene D. (506) Born March 16, 1929, Died.....

521—John August Barth (506) son of Dorothy Neuswanger and August Barth. Born August 17, 1916, Tremont, Illinois. Died..... Married October 14, 1950, Verna Jean Roberts, (daughter of Archie V. Roberts and Ellen L. Arney). Born September 19, 1922, Died..... Welder at Commonwealth Edison Plant. Address R. R.# 1, Pekin, Ill.

Children of John A. Barth and Verna J. Roberts:

*528—Robert John (521) Born February 19, 1952, Died.....
*529—James Louis (521) Born October 31, 1954, Died.....
*530—Jane Karen (521) Born September 15, 1957, Died.....

522–Melvin Eugene Barth (506) son of Dorothy Neuswanger and and August Barth. Born March 17, 1918, Tremont, Illinois. Died..... Married June 24, 1950, Norma Jean Oettle, (daughter of Isaac Oettle and Velma Turner). Born February 25, 1928, Operates Meat and Food Locker. Address 3500 E. Cook, Springfield, Illinois.

Children of Melvin E. Barth and Norma Jean Oettle:

*531–Daryl Gene (522) Born February 22, 1952, Died.....
*532–Mark Allan (522) Born February 21, 1957, Died.....

523–Marietta Barth (506) daughter of Dorothy Neuswanger and August Barth. Born October 11, 1919, Tremont, Illinois. Died..... Married December 9, 1943, Melvin Lee Kauffmann, (son of Aaron Kauffmann and Magdalene Birkey). Born June 10, 1918. Died..... Farming. Address Minier, Illinois.

Children of Marietta Barth and Melvin Kauffmann:

*533–Duane Richard (523) Born July 2, 1945, Died.....
*534–Donald Lee (523) Born February 17, 1948, Died.....
*535–Keith David (523) Born May 11, 1952, Died.....
*536–Curtis Dale (523) Born October 4, 1954, Died.....
*537–Galen Kent (523) Born October 11, 1955, Died.....

524–Orville H. Barth (506) son of Dorothy Neuswanger and August Barth. Born October 9, 1921, Tremont, Illinois. Died..... Address R. R. #1, Pekin, Illinois.

525–Richard Dale Barth (506) son of Dorothy Neuswanger and August Barth. Born September 26, 1924, Tremont, Illinois. Died ..... Married November 1, 1959, Dorothy Marie Geiger, (daughter of Wm Geiger and Caroline Knapp). Born March 11, 1922, Died ..... Manager of A & P Store, East Peoria, Illinois. Address Morton, Ill.

526–Benjamin Jay Barth (506) son of Dorothy Neuswanger and August Barth. Born June 9, 1927, Tremont, Illinois. Died..... Married November 4, 1951, Marlene Ann Schick, (daughter of Carl Schick and Anna Bauman). Born October 2, 1932, Died..... Farming. Address Morton, Illinois.

527–Darlene Dorothy Barth (506) daughter of Dorothy Neuswanger and August Barth. Born March 16, 1929, Tremont, Illinois. Died..... ,..... Married March 15, 1959, Elmer E. Kaeb, (son of George Kaeb and Martha Schmidgall). Born October 30, 1927, Tremont, Illinois. Died..... Farming. Address Tremont, Illinois.

Only child of Darlene Barth and Elmer Kaeb:

*A527–David Elmer (527) Born April 16, 1960. Died.....

507–Mary Neuswanger (286) daughter of Mary Koch and John Neuswanger. Born February 27, 1894, Tremont, Illinois. Died.....

Married May 12, 1920, Theo Reuter, (son of Martin Reuter and Anna Menkosewitcc). Born February 17, 1894, Tremont, Illinois. Died ..... Carpenter. Employed by Edw. Schupbach. Address Tremont, Illinois.

Only child of Mary Neuswanger and Theo Reuter:

538—Robert Vernon (507) Born January 29, 1924, Died .....

538—Robert V. Reuter (507) son of Mary Neuswanger and Theo Reuter. Born January 29, 1924, Died ..... Married July 18, 1848, Lena Lou Farney, (daughter of Eli Farney and Sophia Knochel). Born June 13, 1920, Died ..... Farming. Address Wolcott, Indiana.

Only child of Robert V. Reuter and Lena Lou Farney:

*539—James Richard (538) Born February 19, 1950, Died .....

508—Elizabeth Neuswanger (286) daughter of Mary Koch and John Neuswanger. Born March 20, 1896, Tremont, Illinois. Died ..... Married January 1, 1921, Chris Gudeman, (son of Fred Gudeman and Anna Leman). Born March 25, 1897, Died May , 1960. Engaged in farming. Address ElPaso, Illinois.

Only child of Elizabeth Neuswanger and Chris Gudeman:

540—Donald (508) Born December 24, 1926, Died .....

540—Donald Gudeman (508) son of Elizabeth Neuswanger and Chris Gudeman. Born December 24, 1926, Died ..... Farming. Address ElPaso, Illinois.

509—Hanna Neuswanger (286) daughter of Mary Koch and John Neuswanger. Born December 8, 1897, Tremont, Illinois. Died ..... Married March 6, 1923, John P. Woerner, (son of Chris Woerner and Lydia Getz). Born March 14, 1897, Tremont, Illinois. Died ..... Farming, Address Tremont, Illinois.

Children of Hanna Neuswanger and John P. Woerner:

541—Lola Mae (509) Born February 21, 1924, Died .....
542—Paul John (509) Born February 4, 1930, Died .....
543—Wm R. (509) Born June 24, 1935, Died .....

541—Lola Mae Woerner (509) daughter of Hanna Neuswanger and J. P. Woerner. Born February 21, 1924, Tremont, Illinois. Died ..... Married October 7, 1945, Robert Dietrich, (son of Louis Weishaupt and Anna Dietrich). Born October 30, 1920, Died January 4, 1949. Mrs. Dietrich is a receptionist for Dr. Kubitschek. Address Tremont, Illinois.

Only child of Lola Mae Dietrich and Robert Dietrich:

*544—Lynette Diane (541) Born January 21, 1948, Died.....

542—Paul John Woerner (509) son of Hanna Neuswanger and J. P. Woerner. Born February 4, 1930, Tremont, Illinois. Died..... Married February 11, 1950, Betty Mae Chadock, (daughter of Carl Chadock and Julia Elzinga). Born November 28, 1929 in Maine. Died ..... Farming. Address Morton, Illinois.

Children of Paul J. Woerner and Betty M. Chadock:

*545—Michael Dean (542) Born July 8, 1952, Died.....
*546—Donald Lee (542) Born November 17, 1953, Died.....
*547—Thomas Paul (542) Born October 24, 1959, Died.....

543—William R. Woerner (509) son of Hanna Neuswanger and J. P. Woerner. Born June 24, 1925, Tremont, Illinois. Died..... Engaged in farming. Home address Tremont, Illinois.

510—John Neuswanger (286) son of Mary Koch and John Neuswanger. Born December 21, 1899, Tremont, Illinois. Died..... Married September 1, 1925, Lucille Osterman, (daughter of Henry E. Osterman and Marie Von Boeckman). Born January 22, 1903, Died..... .... Farming. Address Chatsworth, Illinois.

Children of John Neuswagner and Lucille Osterman:

548—Jack Joe (510) Born May 17, 1928, Died.....
549—Peggy June (510) Born January 16, 1930, Died.....

548—Jack J. Neuswanger (510) son of John Neuswanger and Lucille Osterman. Born May 17, 1928, Died..... Married October 24, 1953, Joan D. Eastwood (daughter of LeMarre Eastwood and Dorothy Hoeck). Born February 1, 1931, Died..... Employment—Customer Relations with Lawson Power Products. Address 421 West Fair St. Cedarburg, Wisconsin.

Only child of Jack J. Neuswanger and Joan D. Eastwood:

*550—Peter James (548) Born January 22, 1957, Died.....

549—Peggy June Neuswanger (510) daughter of John Neuswanger Lucille Osterman. Born January 16, 1930, Died..... Married August 29, 1948, Ronald John Hopley, (son of Philip Hopley and Verda Jones). Born September 3, 1927, Died..... Employment—Printing Estimator. Address 4092 Western Ave. Western Springs, Illinois

Children of Peggy J. Neuswanger and Ronald J. Hopley:

*551—Eugene (549) Born August 17, 1949, Died.....
*552—Barbara Ann (549) Born May 16, 1952, Died.....
*553—Linda Sue (549) Born July 10, 1957, Died.....

511–Clara Neuswanger (286) daughter of Mary Koch and John Neuswanger. Born March 25, 1902, Tremont, Illinois. Died..... Married February 17, 1926, Joe Eicher (son of Joe Eicher and Anna Toft). Born January 30, 1905, Tremont, Ill. Died.....Address Tremont, Illinois.

Children of Clara Neuswanger and Joe Eicher, Jr:

*554–Eugene (511) Born December 14, 1928, Died December 28, 1928.
555–Gerald (511) Born June 29, 1932, Died.....

555–Gerald Eicher (511) son of Clara Neuswanger and Joe Eicher Jr. Born June 29, 1932, Died..... Married September 7, 1952, Donna Ehrett, (daughter of Wm Ehrett and Jean Jennings). Born September 8, 1933, Died..... Address Pekin, Ill.

Children of Gerald Eicher and Donna Ehrett:

*556–Jeffrey Eugene (555) Born June 24, 1953, Died.....
*557–Gregory Joseph (555) Born August 6, 1955, Died.....

512–Joe Neuswanger (286) son of Mary Koch and John Neuswanger. Born March 9, 1904, Tremont, Illinois. Died..... Married June 29, 1938, Florence Buff, (daughter of Julius Buff and Zelia Faux). Born March 17, 1910. Died.....Employee of Keystone Steel and Wire Co. Address 1403 Willow St. Pekin, Illinois.

513–Benjamin Neuswanger (286) son of Mary Koch and John Neuswanger. Born July 8, 1906, Tremont, Illinois. Died..... Married June 21, 1929, Helen C. Sheppard, (daughter of William T. Sheppard and Catherine A. Waechter). Born June 16, 1908, Tremont, Illinois. Died..... Employed by Standard Brands, Pekin, Illinois. Address Pekin, Illinois.

Children of Benjamin Neuswanger and Helen Sheppard:

558–Herbert Lee Neuswanger (513) Born August 24, 1930, Died.....
*559–Norma Katherine (513) Born November 20, 1941, Died.....

558–Herbert Lee Neuswanger (513) son of Benjamin Neuswanger and Helen Sheppard. Born August 24, 1930, Died..... Employee of Caterpillar Tractor Co. Address Pekin, Ill.

514–Elvira Neuswanger (286) daughter of Mary Koch and John Neuswanger. Born April 22, 1909, Tremont, Illinois. Died..... Married September 20, 1927, Henry John Perdelwitz, (son of Otto Perdelwitz and Sophia Fisher). Born February 1, 1904, in Gridley, Kansas. Died..... Engaged in farming. Address Minier, Illinois

Only child of Alvira Neuswanger and Henry J. Perdelwitz:

560–Mary Ann (514) Born July 25, 1934, Died.....

560—Mary Ann Perdelwitz (514) daughter of Elvira Neuswanger and Henry J. Perdelwitz. Born July 25, 1934, Pekin, Illinois. Died..... Married November 4, 1956, LeRoy Willes, (son of Harold Willes and Lucille Short). Born January 4, 1932, Peoria, Illinois. Died..... Engaged in farming. Address R. R. # 1, Normal, Illinois.

* * * * *

John Koch

287—John Koch (4) son of Kasper Koch and Katherine Getz. Born July 19, 1865, Tremont, Illinois. Died October 13, 1924, Married October 10, 1886, Emma Kurth, (daughter of Gottlieb Kurth and Sophia Wenger). Born June 18, 1866. Died June 20, 1942.

Children of John Koch and Emma Kurth:

561—Esther (287) Born November 20, 1891, Died.....
562—Elizabeth (287) Born October 29, 1893, Died March 30, 1944.
563—Henry G. (287) Born June 16, 1895, Died Oct. 12, 1947.
564—Alvin M. (287) Born October 27, 1896, Died.....
565—Sophia (287) Born August 26, 1898, Died.....
566—E. Hazel (287) Born August 5, 1900, Died.....
567—Millard (287) Born June 3, 1903, Died.....
568—Benjamin R. (287) Born September 30, 1907, Died.....

561—Esther Koch (287) daughter of John Koch and Emma Kurth. Born November 20, 1891, Tremont, Illinois. Died..... Married June 29, 1924, Eli Brenkman (son of Fred Brenkman and Lucy Sauder). Born August 14, 1888, Lamont, Kansas. Died..... Self-employed, Olds Cadilac Co. Address 812 Lawndale, Pekin, Illinois.

Children of Esther Koch and Eli Brenkman:

569—Carl E. (561) Born June 18, 1925, Died.....
570—Frederick John (561) Born March 5, 1927, Died.....
571—Millard Eli (561) Born May 9, 1929, Died.....

569—Carl E. Brenkman (561) son of Esther Koch and Eli Brenkman. Born June 18, 1925, Tremont, Illinois. Died..... Married August 29, 1948, Doris Epley, (daughter of Fred Epley and Johnson). Born December 31, 1927, Died..... Salesman, Address Phoenix, Arizona.

Children of Carl E. Brenkman and Doris Epley:

*572—John P. (569) Born May 27, 1949, Died.....
*573—Debra Elaine (569) Born March 16, 1952, Died.....

570—Frederick John Brenkman (561) son of Esther Koch and Eli Brenkman. Born March 5, 1927, Tremont, Illinois. Died..... Self-employed. Olds Cadilac Co. Address 812 Lawndale, Pekin, Illinois.

571–Millard E. Brenkman (561) son of Esther Koch and Eli Brenkman. Born May 9, 1929, Tremont, Illinois. Died..... Married Marise Schwarting (daughter of Edwin Schwarting and Lena Dubet). Born July 2, 1931, Peoria, Illinois. Died..... Divorced.

Children of Millard E. Brenkman and Marise Schwarting:

*574–Micheal Edwin (571) Born July 18, 1952, Died.....
*575–Paul Koch (571) Born August 28, 1955, Died.....

571–Millard E. Brenkman (561) second marriage Marlyn Thomas, (daughter of Robert Thomas and Evelyn Profitlich). Born September 30, 1933, Died..... Self employed, Olds and Cadilac Co. Address 303 Amanda, Pekin, Illinois.

562–Elizabeth Koch (287) daughter of John Koch and Emma Kurth. Born October 29, 1893, Tremont, Illinois. Died March 30, 1944.

563–Henry Koch (287) son of John Koch and Emma Kurth. Born June 16, 1895, Tremont, Illinois. Died October 12, 1947, Married August 29, 1916, Marian Harris (daughter of Thomas H. Harris and Anna Hyatt). Born December 9, 1894, Died March 2, 1920.

Only child of Henry Koch and Marian Harris:

576–Anna Catherine (563) Born June 2, 1918, Died.....

563–Henry Koch (287) Married November 29, 1923, LaRena Simpson, (daughter of Robert Simpson and Katherine Kircher). Born September 8, 1897, Died.....

Only child of Henry Koch and LaRena Simpson:

577–Marian (563) Born November 24, 1924, Died.....

576–Anna Catherine Koch (563) daughter of Henry G. Koch and and Marian Harris. Born June 2, 1918, Tremont, Illinois. Died..... Married January 11, 1947, Harold Littick Jackson, (son of Henry H. Jackson and Ida M. Littick). Born August 31, 1913, Dunlap, Illinois. Died..... Address 87 Sherman Road, Battle Creek, Michigan.

Children of Anna Catherine Koch and Harold L. Jackson:

*578–Christine Ann (576) Born July 1, 1948, Died.....
*579–John Littick (576) Born September 7, 1952, Died.....

577–Marian Koch (563) daughter of Henry G. Koch and LaRena Simpson. Born November 24, 1924, Died..... Married March 10, 1944, Donald E. Ashley, (son of Arby A. Ashley and Eleanor Schwing). Born May 20, 1923, Peoria, Illinois. Died..... Address 727 N. Fairmont Dr. Peoria, Illinois.

Children of Marian Koch and Donald E. Ashley:

*580—Richard Henry (577) Born December 18, 1947, Died.....
*581—Andrea Ann (577) Born June 10, 1954, Died.....

564—Alvin M. Koch (287) son of John Koch and Emma Kurth. Born October 27, 1896, Tremont, Illinois. Died..... Married October 2, 1917, Kathryn Schertz, (daughter of B. Frank Schertz and Julianna Sieberns). Born October 6, 1896, East Peoria, Illinois. Died ..... Executive. Address Hotel Pere Marquette, Peoria, Illinois.

Only child of Alvin M. Koch and Kathryn Schertz:

582—R. Kurth (564) Born January 26, 1919, Died.....

582—R. Kurth Koch (564) son of Alvin M. Koch and Kathryn Schertz. Born January 26, 1919, Peoria, Illinois. Died..... Married February 7, 1940, Marjorie Getz, (daughter of Benjamin Getz and Christina Pflederer). Born February 20, 1920, Tremont, Illinois. Died..... Sales manager Brewers Distributing Co. Address 412 W. Doubet Ct. Peoria, Ill.

Children of R. Kurth Koch and Marjorie Getz:

*583—Janet Kathryn (582) Born June 18, 1941, Died.....
*584—Thomas Kurth (582) Born August 7, 1944, Died.....

565—Sophia Kurth Koch (287) daughter of John Koch and Emma Kurth. Born August 26, 1898, Tremont, Illinois. Died..... Married December 25, 1921, Edwin J. Sommer, (son of John Sommer and Elizabeth Schmutz). Born February 24, 1900, Peoria, Illinois. Died.....President Mid-States Steel and Wire Co. Crawfordsville, Ind. Address 519 East Wabash Ave. Crawfordsville, Indiana.

Children of Sophia K. Koch and Edwin J. Sommer:

585—Edwin John Jr. (565) Born January 22, 1923, Died.....
586—Murray Malcolm (565) Born August 3, 1925, Died.....
587—Sylvia Ann (565) Born May 6, 1928, Died.....
588—James Koch (565) Born June 5, 1932, Died.....

585—Edwin John Sommer Jr. (565) son of Sophia Koch and Edwin J. Sommer Sr. Born January 22, 1923, Ogden, Utah. Died..... Married September 18, 1948, Carol Judith Moore, (daughter of H. Clyde Moore and Dorothy Carroll). Born April 27, 1927, Boston, Mass. Died ..... Attorney-Partner, Davis, Morgan and Witherall., Peoria, Ill. Address 357 East High Point Rd. Peoria, Illinois.

Children of Edwin J. Sommer Jr. and Carol J. Moore:

*589—Linda Ann (585) Born August 27, 1950, Died.....
*590—Edwin John III (585) Born June 18, 1952, Died.....
*591—Gregory Moore (585) Born October 23, 1955, Died.....
*592—Matthew Koch (585) Born July 18, 1957, Died.....

586–Murray Malcolm Sommer Sr. (565) son of Sophia K. Koch and Edwin J. Sommer Sr. Born August 3, 1925, Tremont, Illinois. Died ..... Married December 33, 1947, married Alix Semple Berrien, (daughter of Colonel Clinton Steele Berrien and Alix Semple Truman). Born January 2, 1928, Fort Bragg, N. C. Died..... Vice President in charge of Sales-Mid-States Steel and Wire Co. Crawfordsville, Indiana. Address 510 East Wasbash Ave. Crawfordsville, Indiana.

Children of Murray M. Sommer and Alix S. Berrien:

*593–Alix Anne (586) Born March 21, 1949, Died.....
*594–Jan (586) Born June 13, 1950, Died.....
*595–Murray Malcolm Jr. (586) Born July 29, 1951, Died.....
*596–Beth (586) Born December 29, 1955, Died.....

587–Sylvia Ann Sommer (565) daughter of Sophia K. Koch and Edwin J. Sommer Sr. Born May 6, 1928, Crawfordsville, Indiana. Died..... Married September 2, 1950, Donald Reese Moore, (son of Walter Reese Moore and Grace Idell Savage). Born July 22, 1927, Ridley Park, Penn. Died..... Secretary of Mid-States Steel and Wire Co. Crawfordsville, Indiana. Address 306 South Water St. Crawfordsville, Indiana.

Children of Sylvia A. Sommer and Donald R. Moore:

*597–Sandra Carol (587) Born October 6, 1951, Died.....
*598–Marcia Lee (587) Born September 26, 1952, Died.....
*599–Mary Grace (587) Born November 4, 1954, Died.....
*600–Donald Reese Jr. (587) Born August 3, 1956, Died.....

588–James Koch Sommer (565) son of Sophia K. Koch and Edwin J. Sommer Jr. Born June 5, 1932, Crawfordsville, Indiana. Died..... Attorney-Associate, Barnes-Hickam-Pantzer and Boyd, Indianapolis, Indiana. Home Address 519 East Wabash Ave. Crawfordsville, Indiana.

566–Emma Hazel Koch (287) daughter of John Koch and Emma Kurth. Born August 5, 1900, Tremont, Illinois. Died..... Registered Nurse. Obstetrical Supervisor in Methodist Hospital of Central Illinois. Also Instructor-Expectant Parents Classes, YMCA. Address 3317 N. Peoria, Ave. Peoria, Illinois.

567–Millard J. Koch (287) son of John Koch and Emma Kurth. Born June 3, 1903. Tremont, Illinois. Died..... Married January 1, 1925, Glenna Greeley, (daughter of Benjamin L. Greeley and Mary E. Simpson). Born August 23, 1904, Died..... Brewers Distributing Co. Address 509 W. Westwood Drive, Peoria, Illinois.

Children of Millard J. Koch and Glenna Greeley:

601–John Greeley (567) Born August 8, 1926, Died March 6, 1945.
602–Eugene Millard (567) Born October 12, 1928, Died.....
603–Paul Kurth (567) Born September 23, 1937, Died.....

601–John Greeley Koch (567) son of Millard J. Koch and Glenna

Greeley. Born August 8, 1926, Died March 6, 1945. Killed while serving somewhere in Germany.

602–Eugene Millard Koch (567) son of Millard J. Koch and Glenna Greeley. Born October 12, 1928, Died..... Married December 24, 1951, Martha Rice, (daughter of Winfield C. Rice and Margaret Johnson). Born June 20, 1929. Died..... Brewers Distributing Co. Address 1402 W. Glen Ave. Peoria, Illinois.

Children of Eugene M. Koch and Martha Rice:

*604–Craig Rice (602) Born February 27, 1954, Died.....
*605–Carradine Sue (602) Born January 15, 1956, Died.....
*606–John Winfield (602) Born December 13, 1957, Died.....

603–Paul Kurth Koch (567) son of Millard J. Koch and Glenna Greeley. Born September 23, 1937, Died..... Married March 21, 1959, Patricia Ann Stivers, (daughter of Clarence E. Stivers and Lorene Piper). Born October 29, 1937, Died..... Brewers Distributing Co. Address 509 W. Westwood Dr. Peoria, Illinois.

568–Benj. R. Koch (287) son of John Koch and Emma Kurth. Born September 30, 1907, Euclid, Minn. Died..... Married October 16, 1930, Thelma Stevens, (daughter of Elmer Stevens and Ida Smith). Born September 2, 1909. Died..... Bubble Up Corp. Address 426 E. High Point Rd. Peoria, Illinois.

Children of Benj. R. Koch and Thelma Stevens:

607–Steven R. (568) Born July 7, 1932, Died.....
608–Stephanie (568) Born January 20, 1936, Died.....

607–Steven Richard Koch (568) son of Benjamin R. Koch and Thelma Stevens. Born July 7, 1932, Peoria, Ill. Died..... Married June 18, 1954, Martha Neumiller, (daughter of Louis B. Neumiller and Selma Engstrom). Born February 1, 1932, Peoria, Ill. Died..... Address 3903 Grandview Drive.

Children of Steven Koch and Martha Neumiller:

*609–Henry Neumiller (607) Born December 10, 1955, Died.....
*610–Andrew Steven (607) Born June 23, 1958, Died.....

608–Stephanie Koch (568) daughter of Benj. R. Koch and Thelma Stevens. Born January 20, 1936, Died..... Married March 14, 1959, Robert Armstrong Dempsey, (son of Joseph E. Dempsey and). Born Died..... Address 996, Linden Ave. Winnetka, Illinois.

* * * * *

Elizabeth Koch Gerstner

288–Elizabeth Koch (4) daughter of Kasper Koch and Katherine Getz. Born March 20, 1867, Tremont, Illinois. Died July 5, 1903, Married February 27, 1887, William Gerstner, (son of Gottlieb Gerstner and Susan Schellenberg). Born June 21, 1862, Died February 12, 1944.

Children of Elizabeth Koch and William F. Gerstner:

611–Lydia (288) Born January 30, 1888, Died.....
612–Clara (288) Born November 3, 1889, Died.....
613–William (288) Born August 30, 1891, Died.....
614–Esther M. (288) Born April 25, 1898, Died.....
615–Susan A. (288) Born August 21, 1899, Died.....

611–Lydia Gerstner (288) daughter of Elizabeth Koch and William F. Gerstner. Born January 30, 1888, Tremont, Illinois. Died..... Married November 20, 1910, Peoria, Illinois, Alex Simon, (son of Daniel Simon and Amelia Rusavan). Born September 23, 1886, in Weiskirchen. Austria-Hungary. Died..... Mr. Simon is a tailor. Address Peoria, Ill.

Children of Lydia Gerstner and Alex Simon:

616–William (611) Born August 30, 1911, Died.....
*617–Richard (611) Born February 1, 1914, Died March 6, 1919.
618–Harold (611) Born May 17, 1916, Died July 7, 1944.

616–William Simon (611) son of Lydia Gerstner and Alex Simon. Born August 30, 1911, Peoria, Illinois. Died..... Employed in the Sales Department of Keystone Steel and Wire Co., Bartonville, Illinois. Address Peoria, Illinois.

618–Harold Simon (611) son of Lydia Gerstner and Alex Simon. Born May 17, 1916, Peoria, Illinois. Died July 7, 1944, killed in action while in France in World War Two.

612–Clara Gerstner (288) daughter of Elizabeth Koch and William F. Gerstner. Born November 3, 1889, Tremont, Illinois. Died..... Married June 1, 1913, Peoria, Illinois. John Simon, (son of Daniel Simon and Amelia Rusavan). Born May 18, 1888 in Neudorf, Austria-Hungary, Died March 13, 1956. Had been employed as Branch distribution manager of Keystone Steel and Wire Co. Bartonville, Illinois, also minister of Second Apostolic Christian Church, Peoria, Illinois. Address 1811 W. Ayres Ave., Peoria, Illinois.

Children of Clara Gerstner and John Simon:

619–Elizabeth F. (612) Born November 20, 1915, Died.....
620–John Edward (612) Born April 5, 1918, Died.....
621–Marjorie L. (612) Born August 6, 1922, Died.....
622–Arthur Lee (612) Born January 1, 1926, Died.....

619–Elizabeth F. Simon (612) daughter of Clara Gerstner and John

Simon. Born November 30, 1915, Peoria, Illinois. Died..... Married September 23, 1948, William H. Beckwith, (son of Clarence Beckwith and Grace Dickman). Born December 8, 1908, Danville, Illinois. Died..... Address 822 W. Fairmont, Drive, Peoria, Illinois.

Only child of Elizabeth F. Simon and William H. Beckwith:

*623—Elizabeth Grace (619) Born January 12, 1951, Died.....

620—John Edward Simon Jr. (612) son of Clara Gerstner and John Simon. Born April 5, 1918, Peoria, Illinois. Died..... Married September 17, 1947, Dorothy Erkert, (daughter of William C. Erkert and Mary Sommer). Born December 22, 1924, Peoria, Illinois. Died..... Employed in Sales Department Keystone Steel and Wire Co. Address Detweiller Dr. Peoria, Illinois.

Children of John E. Simon Jr. and Dorothy Erkert:

*624—Elaine Marjorie (620) Born September 30, 1948, Died.....
*625—James Edward (620) Born January 18, 1950, Died.....
*626—Dirk William (620) Born November 27, 1952, Died.....
*627—Jane Ann (620) Born July 17, 1954, Died.....
*628—Mary Jean (620) Born February 26, 1957, Died.....

621—Marjorie L. Simon (612) daughter of Clara Gerstner and John Simon. Born August 6, 1922, Peoria, Illinois. Died..... Married October 22, 1948, Temple Ferchau, (son of Frank Ferchau and Ida Brown). Born June 17, 1923, Gage, Oklahoma. Died..... Address 32386 Craftsbury Rd. Farmington, Michigan.

Children of Marjorie L. Simon and Temple Ferchau:

*629—Carol Sue (621) Born October 29, 1949, Died.....
*630—Thomas Donald (621) Born October 16, 1951, Died.....
*631—Jeffrey Neal (621) Born January 10, 1953, Died.....

622—Arthur Lee Simon (612) son of Clara Gerstner and John Simon. Born January 1, 1926, Died..... Married February 9, 1952, Cecilia Curran, (daughter of Henry John Curran and Cecilia Helen Herbert). Born April 28, 1929, Oak Park, Illinois. Died..... Employed by Suburban Oil Co., Forest Park, Illinois. Address 456 Highland Ave. Elmhurst, Illinois.

Children of Arthur Lee Simon and Cecilia Curran:

*632—Linda Lee (622) Born November 3, 1953, Died.....
*633—Jeffrey John (622) Born January 16, 1955, Died.....
*634—John Charles (622) Born July 10, 1956, Died.....
*635—Richard James (622) Born August 9, 1959, Died.....

613—William F. Gerstner (288) son of Elizabeth Koch and William F. Gerstner. Born August 30, 1891, Tremont, Illinois. Died..... Married December 25, 1915, Madeline Archer, (daughter of Charles Archer and Bessie Miller). Born Died.....

Children of William F. Gerstner and Madeline Archer:

*636—Anita (613) Born 1916, Died 1917.
*637—June (613) Born 1917, Died 1923.
*638—Robert (613) Born 1919, Died.....

613—William F. Gerstner second marriage September 10, 1934, Sophia Marie Lepins, (daughter of Micheal Lepins and Mary Bortlick). Born December 31, 1895, Germany, Died..... Retired. Address 894½ Velp Ave. Green Bay, Wisconsin.

614—Esther Mary Gerstner (288) daughter of Elizabeth Koch and William F. Gerstner. Born April 25, 1898, Tremont, Illinois. Died... .....Married November 15, 1919, Harry E. Clapp, (son of Samuel E. Clapp and Sarah Jane Philips). Born February 1, 1897, Died..... ..... Retired. Address 3496, 19th Place S. W., Largo, Flordia.

615—Susan A. Gerstner (288) daughter of Elizabeth Koch and William F. Gerstner. Born August 21, 1899, Tremont, Illinois. Died..... ..... Married August 30, 1919, Guy Ade, (son of Charles W. Ade and Emily Josephine Ohrn). Born September 3, 1891, Moline, Illinois. Died..... Retired from John Deere Planter Works, also retired Lt. Col. from U. S. Army. Address 2324 23rd St. A, Moline, Illinois.

Children of Susan A. Gerstner and Guy Ade:

639—Donald M. (615) Born July 25, 1921, Died August 2, 1944.
640—Ralph D. (615) Born September 27, 1929, Died.....

639—Donald M. Ade (615) son of Susan A. Gerstner and Guy Ade. Born July 25, 1921, Died August 2, 1944, Killed while serving in Italy, during World War II.

640—Ralph D. Ade (615) son of Susan A. Gerstner and Guy Ade. Born September 27, 1929, Moline, Illinois, Died..... Married April 18, 1953, Marilyn Joan Jamieson, (daughter of Wallace Vern Jamieson and Emma Pauline Peterson). Born November 11, 1932, Moline, Illinois. Died..... Doctor of Internal Medicine, Berwyn, Illinois. Address 462 Uredale Road, Riverside, Illinois.

Children of Dr. Ralph D. Ade and Marilyn Joan Jamieson:

*641—David T. (640) Born February 9, 1956, Died.....
*642—Thomas D. (640) Born February 10, 1958, Died.....

* * * * *

Peter Koch

289—Peter Koch (4) son of Kasper Koch and Katherine Getz. Born December 2, 1868, Tremont, Illinois. Died June 9, 1932. Married April 12, 1891, Elizabeth Gerstner, (daughter of Gottlieb Gerstner and Susan Schellenberg). Born September 5, 1868, Died..... Mrs. Koch's address is Tremont, Illinois.

Children of Peter Koch and Elizabeth Gerstner:

643—Matilda (289) Born January 16, 1892, Died.....
644—Elmer H. (289) Born June 25, 1893, Died.....
*645—George (289) Born November 16, 1894, Died Nov. 20, 1902.
646—Lydia (289) Born June 20, 1896, Died.....
647—Edwin W. (289) Born November 22, 1898, Died.....
648—William S. (289) Born March 5, 1900, Died.....
649—Louis H. (289) Born January 21, 1902, Died.....
650—Mamie L. (289) Born November 28, 1903, Died.....
651—Benj. F. (289) Born January 14, 1906, Died.....
652—Gertrude R. (289) Born December 17, 1907, Died.....
653—Robert C. (289) Born October 20, 1909, Died.....

643—Matilda Koch (289) daughter of Peter Koch and Elizabeth Gerstner. Born January 16, 1892, Tremont, Illinois. Died..... Married at Tremont, Illinois, September 26, 1915, Daniel Riggenbach, son of Samuel Riggenbach and Sophia Getz). Born September 26, 1887. Died December 30, 1935, Farming. Mrs. Riggenbach's address Peoria, Illinois.

Children of Matilda Koch and Daniel Riggenbach:

654—Lawrence D. (643) Born August 25, 1916, Died.....
655—Wesley F. (643) Born October 16, 1917, Died.....
656—Elizabeth I. (643) Born June 22, 1919, Died.....
657—Marie E. (643) Born February 17, 1921, Died.....
658—Dale E. (643) Born September 15, 1922, Died.....
659—Tressa J. (643) Born May 19, 1924, Died.....
660—Robert S. (643) Born December 21, 1925, Died.....
661—Dean W. (643) Born January 8, 1927, Died.....
662—Ruth S. (643) Born September 13, 1928, Died.....
663—Benj. W. (643) Born July 18, 1931, Died.....

654—Lawrence D. Riggenbach (643) son of Matilda Koch and Daniel Riggenbach. Born August 25, 1916, Monte Vista, Colorado. Died..... Married February 6, 1944, Esther J. Tiffan, (daughter of Frank Tiffan and Katherine Mutz). Born January 31, 1918, Akron, Ohio. Died..... ..... Employed by LeTourneau WestinghouseCo. Address 122 Greenlawn Court, East Peoria, Illinois.

Children of Lawrence D. Riggenbach and Esther J. Tiffan:

*664—Daniel E. (654) Born March 21, 1945, Died.....
*665—Duane A. (654) Born March 11, 1948, Died.....
*666—Linda M. (654) Born January 6, 1950, Died.....
*667—Ronald B. (654) Born December 9, 1952, Died.....
*668—Pamela H. (654) Born March 11, 1955, Died.....

655—Wesley F. Riggenbach (643) son of Matilda Koch and Daniel Riggenbach. Born October 16, 1917, Monte Vista, Colorado. Died..... ..... Married May 19, 1946, Mary Boich, (daughter of Peter Boich and Helen Strmac). Born April 6, 1917, Cleveland, Ohio, Died..... ..... Employed by Logan Printing Co. Peoria, Ill. Address R R. #5, East Peoria, Illinois.

Children of Wesley F. Riggenbach and Mary Boich:

*669—Lewis W. (655) Born October 20, 1947, Died.....

*670—Nancy M. (655) Born February 13, 1950, Died.....
*671—Stanley E. (655) Born November 14, 1951, Died.....
*672—Randall P. (655) Born June 6, 1953, Died.....
*673—Miriam R. (655) Born January 27, 1957, Died.....

656—Elizabeth I. Riggenbach (643) daughter of Matilda Koch and Daniel Riggenbach. Born June 22, 1919, Monte Vista, Colorado. Died ..... Married October 21, 1945, William E. Tiffan, (son of Frank Tiffan Sr. and Katherine Mutz). Born February 15, 1920, Akron, Ohio, Died..... Address R R #5, East Peoria, Illinois.

Children of Elizabeth I. Riggenbach andWilliam E. Tiffan:

*674—Paul William (656) Born May 1, 1947, Died.....
*675—Sandra Jean (656) Born April 10, 1949, Died.....

657—Marie E. Riggenbach (643) daughter of Matilda Koch and Daniel Riggenbach. Born February 17, 1921, Monte Vista, Colorado. Died..... Secretary-Stenographer, Caterpillar Tractor Co. Address R R #5, East Peoria, Illinois.

658—Dale A. Riggenbach (643) son of Matilda Koch and Daniel Riggenbach. Born September 15, 1922, Center, Colorado. Died..... Married July 23, 1950, Lillian Schellenberg, (daughter of Henry Schellenberg, and Lena Mueller). Born July 2, 1927, Rute by Zurich, Switzerland. Died..... Employed by Harry Short Trailers, Inc. Address R R #5, East Peoria, Illinois.

Children of Dale Riggenbach and Lillian Schellenberg:

*676—Carole Kay (658) Born October 17, 1951, Died.....
*677—Ted Allen (658) Born May 18, 1954, Died.....

659—Tressa J. Riggenbach (643) daughter of Matilda Koch and Daniel Riggenbach. Born May 19, 1924, Died..... Employed by R. Herschel Mfg. Co. Address R R # 5, East Peoria, Illinois.

660—Robert S. Riggenbach (643) son of Matilda Koch and Daniel Riggenbach. Born December 21, 1925, Died..... Married November 20, 1949, Helen L. Hiermeier, (daughter of Virgil H. Hiermeier and Helen Schmeltz). Born September 28, 1926, Mishawaka, Indiana. Died..... Address R R # 5, East Peoria, Illinois.

Children of Robert S. Riggenbach and Helen L. Hiermeier:

*678—Helen L. (660) Born October 5, 1950, Died.....
*679—Philip V. (660) Born September 18, 1951, Died.....
*680—Mark R. (660) Born May 30, 1953, Died.....
*681—Beth S. (660) Born December 19, 1954, Died.....
*682—Marsha L. (660) Born February 26, 1957, Died.....
*683—Mary M. (660) Born August 21, 1958, Died.....

661—Dean W. Riggenbach (643) son of Matilda Koch and Daniel Riggenbach. Born January 8, 1927, East Peoria, Illinois. Died.....

Married September 4, 1947, Virginia J. Marshall, (daughter of Harre E. Marshall and Viola Gomes). Born December 24, 1927, Peoria, Illinois. Died..... Self employed. Address R#5, East Peoria, Illinois.

662–Ruth S. Riggenbach (643) daughter of Matilda Koch and Daniel Riggenbach. Born September 13, 1928, Died..... Married November 4, 1951, Robert Wilging, (son of Philip Wilging and Katherine Wenhart). Born December 26, 1926, Mansfield, Ohio. Died..... Address 386 Belvedere Ave. N. E. Warren, Ohio.

Children of Ruth Riggenbach and Robert Wilging:

*684–Robert L. (662) Born August 25, 1952, Died.....
*685–Janet S. (662) Born July 6, 1954, Died.....
*686–David J. (662) Born July 16, 1956, Died.....
*687–Joel D. (662) Born August 17, 1957, Died.....

663–Benjamin William Riggenbach (643) son of Matilda Koch and Daniel Riggenbach. Born July 18, 1931, East Peoria, Illinois. Died .....Married September 26, 1954, Betty Lou Michel, (daughter of Charles John Michel and Anna Bertha Baer). Born August 21, 1927, Peoria, Illinois. Died..... Heating & Air Conditioning Business. Address R R#5 East Peoria, Illinois.

Children of Benjamin W. Riggenbach and Betty Lou Michel:

*688–Kevin Charles (663) Born April 12, 1957, Died.....
*689–Michel Kent (663) Born December 1, 1959, Died.....

644–Elmer H. Koch (289) son of Peter Koch and Elizabeth Gerstner. Born June 25, 1893, Tremont, Illinois. Died..... Married August 1, 1917, Cora Brenkman, (daughter of Fred Brenkman and Lucy Sauder). Born May 29, 1896. Died..... Dairyman, Address Tremont, Illinois.

Children of Elmer H. Koch and Cora Brenkman:

690–M. Imogene (644) Born October 25, 1918, Died.....
691–Keith E. (644) Born October 17, 1920, Died.....
692–Shirley M. (644) Born May 14, 1925, Died.....
693–Clinton L. (644) Born May 25, 1928, Died.....
694–Larry G. (644) Born January 16, 1934, Died.....

690–Marjorie Imogene Koch (644) daughter of Elmer H. Koch and Cora Brenkman. Born October 25, 1918, Mackinaw, Illinois. Died.... ..... Married August 30, 1942, Lloyd A. Lindenfelser, (son of Adolph J. Lindenfelser and Edith C. Giebelhausen). Born March 20, 1915, Groveland Township. Died..... Mrs. Lindenfelser is employed part time by Sauder Feed Service, Inc. Address Tremont, Illinois.

Only child of M. Imogene Koch and Lloyd A. Lindenfelser:

*695—Dale Lloyd (690) Born March 21, 1949, Died.....

691—Keith Elton Koch (644) son of Elmer H. Koch and Cora Brenkman. Born October 17, 1920, Mackinaw, Illinois. Died..... Married August 17, 1946, Lillian Edith Lindenfelser, (daughter of Adolph Joseph Lindenfelser and Edith Christina Giebelhausen). Born April 16, 1920, Groveland, Township. Died..... Employed by Caterpillar Tractor Co. Address Tremont, Illinois.

Children of Keith E. Koch and Lillian E. Lindenfelser:

*696—Ellen Louise (691) Born November 21, 1949, Died.....
*697—Steven (691) Born November 12, 1952, Died Nov. 13, 1952.
*698—Timothy William (691) Born April 27, 1956, Died.....

692—Shirley M. Koch (644) daughter of Elmer H. Koch and Cora Brenkman. Born May 14, 1925, Tremont, Illinois. Died..... Married January 20, 1946, Carl M. Tiffan, (son of Frank Tiffan and Katherine Mutz). Born June 17, 1922, Barberton, Ohio. Died..... Employed by Caterpillar Tractor Co. Address Tremont, Illinois.

Children of Shirley M. Koch and Carl M. Tiffan:

*699—David Carl (692) Born July 26, 1947, Died.....
*700—Diane Marie (692) Born October 10, 1948, Died.....

693—Clinton L. Koch (644) son of Elmer H. Koch and Cora Brenkman. Born May 25, 1928, Tremont, Illinois. Died..... Married December 28, 1957, Nola Stuber, (daughter of Peter J. Stuber and Emma Riggenbach). Born July 30, 1927. Tremont, Illinois. Died..... Employed by Caterpillar Tractor Co. Address Tremont, Illinois.

Only child of Clinton L. Koch and Nola Stuber:

*701—Rodney Wayne (693) Born May 28, 1959, Died.....

694—Larry Gene Koch (644) son of Elmer H. Koch and Cora Brenkman. Born January 16, 1934, Tremont, Illinois. Died..... Married July 3, 1959, Shirley Jean Marx, (daughter of Rudy C. Marx and Dora Hoffman). Born April 27, 1935, Peoria, Illinois. Died..... Larry is a Research Engineer at Caterpillar Tractor Co. Shirley is a teacher. Address 517 N. Elliot St., Peoria, Illinois.

***646—Lydia Koch** (289) daughter of Peter Koch and Elizabeth Gerstner. Born June 20, 1896, Tremont, Illinois. Died..... Retired teacher. Address Tremont, Illinois.

647—Edwin W. Koch (289) son of Peter Koch and Elizabeth Gerstner. Born November 22, 1898, Tremont, Illinois. Died.....Married

December 26, 1937, Amelia Zimmerman, (daughter of Caleb Zimmerman and Lena Wuetrich). Born December 22, 1906. Died..... In Postal Service. Address Tremont, Illinois.

648—William S. Koch (289) son of Peter Koch and Elizabeth Gerstner. Born March 5, 1900, Tremont, Illinois. Died..... Married November 5, 1922, Esther Brenkman, (daughter of Fred Brenkman and Lucy Sauder). Born November 5, 1900, Died..... Ass't Manager of Tremont Co-operative Grain Co. and also a Realestate Broker. Address Tremont, Illinois.

Children of William S. Koch and Esther Brenkman:

702—Eloise A. (648) Born February 7, 1925, Died.....
703—Marilyn L. (648) Born June 8, 1927, Died.....
704—Carol Jean (648) Born August 16, 1930, Died.....

702—Eloise A. Koch (648) daughter of William S. Koch and Esther Brenkman. Born February 7, 1925, Tremont, Illinois. Died..... Married February 12, 1944, Harlan Pflederer, (son of Chris Pflederer and Sophia Sauder). Born September 29, 1917, Tremont, Illinois. Died ..... Farming. Mrs. Pflederer is employed part time at Getz Insurance Agency. Address Tremont, Illinois.

Children of Eloise A. Koch and Harlan Pflederer:

*705—Jacqueline Kay (702) Born January 12, 1945, Died.....
*706—Thomas Harlan (702) Born May 31, 1947, Died.....
*707—Kenneth William (702) Born January 28, 1951, Died.....

703—Marilyn Koch (648) daughter of William S. Koch and Esther Brenkman. Born June 8, 1927, Tremont, Illinois. Died..... Married April 24, 1948, William H. Owen, (son of George Owen and Zoe Walker). Born October 13, 1917, Died..... Employed by Caterpillar Tractor Co. Address 4114 Hawthorne Pl. Peoria, Illinois.

Children of Marilyn Koch and William H. Owen:

*708—Rebecca Lynn (703) Born August 7, 1952, Died.....
*709—Sally Jean (703) Born April 12, 1954, Died.....

704—Carol Jeanne Koch (648) daughter of William S. Koch and Esther Brenkman. Born August 16, 1930, Tremont, Illinois. Died ..... Married February 3, 1952, Dwayne Lloyd Stuber, (son of Elmer Stuber and Lillian Pflederer). Born May 12, 1931, Tremont, Illinois. Died..... Carpenter. Address Tremont, Illinois.

Children of Carol J. Koch and Dwayne Stuber:

*710—Debra Sue (704) Born July 15, 1954, Died.....
*711—Donald Dwayne (704) Born May 14, 1957, Died.....

649—Louis H. Koch (289) son of Peter Koch and Elizabeth Gerstner.

Born January 21, 1902, Tremont, Illinois. Died..... Married June 6, 1926, Louise Pflederer, (daughter of Chris Pflederer and Sophia Sauder). Born March 8, 1907, Died..... Post Master. Address Tremont, Illinois.

Children of Louis H. Koch and Louise Pflederer:

712--Joanne M. (649) Born October 19, 1927, Died.....
*713--Phyllis (649) Born March 14, 1929, Died July 20, 1929.
714--Curtis A. (649) Born September 8, 1930, Died.....
715--Nancy (649) Born March 27, 1933, Died.....
716--Kay F. (649) Born June 18, 1936, Died.....

712--Joanne M. Koch (649) daughter of Louis H. Koch and Louise Pflederer. Born October 19, 1927, Tremont, Illinois. Died..... Married April 23, 1957, Daniel E. Baer, (son of Edward H. Baer and Elizabeth Meister). Born April 1, 1933, Peoria, Illinois. Died..... Mrs. Baer is a Secretary, University of Illinois, Chicago. Mr. Baer is a Medical student at the University of Illinois, Chicago. Address 615 S. Marshfield Ave. Chicago, Illinois.

Only child of Joanne M. Koch and Daniel E. Baer:

*A712--John Daniel (712) Born Sept. 4, 1960. Died.....

714--Curtis A. Koch (649) son of Louis H. Koch and Louise Pflederer. Born September 8, 1930, Tremont, Illinois. Died..... Married June 28, 1958, Helen Roth, (daughter of Sam Roth and Hilda Waibel). Born December 12, 1932, Fairbury, Illinois. Died..... Employed by Caterpillar Tractor Co. Address Tremont, Illinois.

715--Nancy L. Koch (649) daughter of Louis H. Koch and Louise Pflederer. Born March 27, 1933, Tremont, Illinois. Died..... Married December 30, 1951, Gary G. Hoffman, (son of Earl F. Hoffman and Alice Hinman). Born January 16, 1932. Died..... Mrs. Hoffman is Secretary, Caterpillar Tractor Co. Address Tremont, Illinois.

716--Kay F. Koch (649) daughter of Louis H. Koch and Louise Pflederer. Born June 18, 1936, Tremont, Illinois. Died..... Attending school at Berkeley, California, (also Student teacher). Home address Tremont, Illinois.

650--Mamie L. Koch (289) daughter of Peter Koch and Elizabeth Gerstner. Born November 28, 1903, Tremont, Illinois. Died..... Married January 24, 1943, John William Brunner, (son of Jacob Brunner and Bena Schafer). Born July 10, 1907, in Indiana. Died November 1, 1957. Mrs. Brunner's address Tremont, Illinois.

Only child of Mamie L. Koch and John W. Brunner:

*717--Joyce Marie (650) Born March 16, 1946, Died.....

651--Benjamin F. Koch (289) son of Peter Koch and Elizabeth Gerstner. Born January 14, 1906, Tremont, Illinois. Died.....

Married September 10, 1930, Adele Mae Rapp, (daughter of Chris Rapp and Mary Huette). Born May 20, 1911, Died..... Self employed. Address 309 E. Adams St. Morton, Illinois.

Children of Benjamin F. Koch and Adele M. Rapp:

718—James Allen (651) Born August 8, 1931, Died.....
719—Mary Elizabeth (651) Born October 5, 1932, Died.....
720—Janice Adele (651) Born February 7, 1938, Died.....
*721—Susan Jane (651) Born September 11, 1947, Died.....

718—James Allen Koch (651) son of Benjamin F. Koch and Adele M. Rapp. Born August 8, 1931, Morton, Illinois, Died..... Married September 5, 1953, Nancy Ann Dodge, (daughter of Nelson Edward Dodge and Pauline Marcella Treesh). Born March 13, 1931, South Bend, Indiana. Died..... Doctor of Medicine. Address 316 Dartmouth Drive S. E., Albuquerque. N. M.

Children of Dr. James A. Koch and Nancy A. Dodge:

*722—Martha Ann (718) Born October 6, 1956, Died.....
*723—Steven Dodge (718) Born July 29, 1958, Died.....
*A723—Carol Jane (718) Born Oct. 10, 1960. Died.....

719—Mary Elizabeth Koch (651) daughter of Benjamin F. Koch and Adele M. Rapp. Born October 5, 1932, Morton, Illinois. Died..... Married October 10, 1953, Phillip Lee Cole, (son of Herschel George Cole and Hazel Lee Toon). Born October 5, 1930, Hammond, Ind. Died ..... Address 2834 E. 18th St. Davenport, Iowa.

Children of Mary E. Koch and Phillip L. Cole:

*724—Heather Sue (719) Born July 8, 1957, Died.....
*725—Allison Ann (719) Born November 19, 1959, Died.....

720—Janice Adele Koch (651) daughter of Benjamin F. Koch and Adele M. Rapp. Born February 7, 1938, Peoria, Illinois. Died..... Married June 8, 1958, Ernest Jack Bond, (son of Ernest Walter Bond and Beulah Pauline Crain). Born May 30, 1937, Decatur, Illinois. Died..... Highschool teacher, Mackinaw, Illinois. Address Address 303 W. Ash St. Normal, Illinois.

Only child of Janice A. Koch and E. Jack Bond:

*A720—Lisa Ann (720) Born July 20, 1960. Died.....

652—Gertrude R. Koch (289) daughter of Peter Koch and Elizabeth Gerstner. Born December 17, 1907, Tremont, Illinois. Died..... Married August 29, 1948, John Alexander Hoblit, (son of John Alexander Hoblit and Jennie Mae Mountjoy). Born July 14, 1911, Died May 21, 1959, Farming. Address Atlanta, Illinois.

653—Robert Charles Koch (289) son of Peter Koch and Elizabeth Gerstner. Born October 20, 1909, Tremont, Illinois. Died..... Married June 1, 1935, Mary Louise Buehrig, (daughter of William S. Buehrig and Pearl Livesay). Born March 1, 1911, Presho. South Dakota, Died..... Employed by Peoria Tractor & Equipment Co.

Address 415 Florence, Peoria, Illinois.

Only child of Robert C. Koch and Mary L. Buehrig:

*726—William Charles (653) Born April 26, 1948, Died.....

* * * * *

Bina Koch Moser

290—Bina Koch (4) daughter of Kasper Koch and Katherine Getz. Born April 8, 1871, Tremont, Illinois. Died January 14, 1947, Married June 14, 1896, Samuel Moser, (son of Frederick Moser and Elizabeth Wueterich). Born August 17, 1869. Died October 9, 1945.

Children of Bina Koch and Samuel Moser:

727—Bertha (290) Born April 21, 1897, Died.....
728—Katie (290) Born July 20, 1899, Died.....
729—Emma L. (290) Born August 1, 1902, Died.....
*730—Florence (290) Born May 15, 1905, Died May 17, 1905.
731—Mildred (290) Born August 26, 1908, Died.....
732—Dorothy (290) Born July 31, 1911, Died.....

727—Bertha Moser (290) daughter of Bina Koch and Samuel Moser. Born April 21, 1897, Tremont, Illinois. Died..... Married October 16, 1927 Albert Strunk (son of Henry Strunk and Salome Wick). Born January 8, 1904, Tremont, Illinois. Died..... Farmer, Address Tremont, Illinois.

Children of Bertha Moser and Albert Strunk:

733—Harold Lee (727) Born August 6, 1928, Died.....
734—James Albert (727) Born January 30, 1931, Died.....
735—Sally Jean (727) Born July 6, 1936, Died.....
*736—Mary Jo (727) Born April 9, 1942, Died April 11, 1942.

733—Harold Lee Strunk (727) son of Bertha Moser and Albert Strunk. Born August 6, 1928, Tremont, Illinois. Died..... Married January 15, 1950, Thelma Jane Babbitt, (daughter of Wm. Floyd Babbitt and Margaret Eliz Robison). Born March 12, 1931, Peoria Heights, Illinois. Died..... Farming. Address Tremont, Illinois.

Children of Harold L. Strunk and Thelma J. Babbitt:

*737—Bradley Allen (733) Born November 20, 1950, Died.....
*738—Riki Lee (733) Born August 28, 1952, Died.....
*739—Teresa Sue (733) Born June 29, 1954, Died.....
*740—Roger Dean (733) Born June 26, 1955, Died.....
*741—Linda Lou (733) Born March 25, 1958, Died.....

734—James Albert Strunk (727) son of Bertha Moser and Albert Strunk, Born January 30, 1931, Morton, Illinois. Died..... Married June 7, 1958, Mary McGowan, (daughter of Harold Francis McGowan and Marie Rose Hauber). Born April 17, 1936, Milwaukee, Wisconsin, Engineer A. C. Spark Plug Division of GMC. Address 3402 North Gordon Place, Milwaukee, Wisc.

735—Sally Jean Strunk (727) daughter of Bertha Moser and Albert Strunk. Born July 6, 1936, Morton, Illinois. Died..... Married November 25, 1956, Roland Earl Hoffman, (son of Earl Frederick Hoffman and Alice Hinman). Born April 30, 1933, Tremont, Illinois. Employed by Libby McNeil & Libby. Address Tremont, Illinois.

Children of Sally Jean Strunk and Roland E. Hoffman:

*742—David Lee (735) Born November 2, 1957, Died.....
*743—Christine Lynn (735) Born January 29, 1960, Died.....

728—Katie Moser (290) daughter of Bina Koch and Samuel Moser. Born July 20, 1899, Tremont, Illinois. Died..... Address Tremont, Illinois.

729—Emma L. Moser (290) daughter of Bina Koch and Samuel Moser. Born August 1, 1902, Tremont, Illinois. Died..... Married July 9, 1950, Jefferson J. Springer, (son of John Springer and Katherine Bachman). Born March 20, 1881 in Hopedale Twsp. Died..... Mrs. Springer is First Grade Teacher in Tremont, Grade School. Mr. Springer is Soil Technician, Logan County Farm Bureau. Lincoln, Illinois. Address Tremont, Illinois.

731—Mildred Moser (290) daughter of Bina Koch and Samuel Moser. Born August 26, 1908, Tremont, Illinois. Died..... Married September 14, 1939, Victor R. Sommer, (son of Wilbert Sommer and Mary Edna Miller). Born July 3, 1905, Elm Grove, Twsp. Died..... Farming. Address R. R. #1, Pekin, Illinois.

Children of Mildred Moser and Victor R. Sommer:

*744—Bruce Alan (731) Born September 21, 1941, Died.....
*745—William Clarence (731) Born May 2, 1944, Died.....

732—Dorothy Moser (290) daughter of Bina Koch and Samuel Moser. Born July 31, 1911, Tremont, Illinois. Died..... Married May 24, 1947, Elmer Henry Brunner, (son of Jacob Brunner and Christina Schafer). Born November 4, 1909, Milford, Indiana. Died..... Self employed. Service station, Address Tremont, Illinois.

Children of Dorothy Moser and Elmer H. Brunner:

*746—Elise Marie (732) Born January 21, 1949, Died.....
*747—Charles Wayne (732) Born December 11, 1950, Died.....

* * * * *

Benjamin C. Koch

291—Benjamin Casper Koch (4) son of Kasper Koch and Katherine Getz. Born May 25, 1873, Tremont, Illinois. Died October 18, 1924, Married May 29, 1894, Bertha Schneider, (daughter of John Schneider and

Pauline Meyer). Born July 29, 1871. Died May 13, 1938.

Only child of Benjamin C. Koch and Bertha Schneider:

748—Albert H. (291) Born August 29, 1895, Died May 31, 1959.

748—Albert H. Koch (291) son of Benjamin C. Koch and Bertha Schneider. Born August 29, 1895, Tremont, Illinois. Died May 31, 1959. Married September 1, 1920, Helen Cherry, (daughter of Richard Cherry and Violet Joyner). Born August 6, 1901. Died..... Divorced.

Children of Albert H. Koch and Helen Cherry:

749—Norma Jean (748) Born December 14, 1921, Died.....
750—Nancy Helen (748) Born September 14, 1925, Died.....

748—Albert H. Koch (291) Married February 5, 1927, Mary L. Reel (daughter of Harry M. Reel and Josephine Rowan). Born April 6, 1900, Died..... Mrs. Koch's address is 1106 N. Birney, Bay City, Michigan.

Foster child of Albert H. Koch and Mary L. Reel:

751—Robert Gordon (748) Born September 21, 1925, Died.....

749—Norma Jean Koch (748) daughter of Albert H. Koch and Helen Cherry. Born December 14, 1921, Peoria, Illinois. Died..... Married December 3, 1944, William Russell Gordon, (son of Claude Noel Gordon and Lona Mae Caulkins). Born June 24, 1920, Died..... Assisting in Family Business, (Ladies Ready to Wear.) Address 4316 Gresham, San Diego, California.

Children of Norma Jean Koch and William R. Gordon:

*752—William R. Jr. (749) Born December 12, 1945, Died.....
*753—Diana Lee (749) Born October 28, 1947, Died.....
*754—Richard Stuart (749) Born March 24, 1950, Died.....

750—Nancy Helen Koch (748) daughter of Albert H. Koch and Helen Cherry. Born September 14, 1925, Peoria, Illinois. Died..... Married May 31, 1953, Raymond Webster Stafford, (son of Webster Neeland Stafford and Kathryn Stevens). Born November 24, 1924, Chicago, Illinois. Died..... Assisting in family business "Gilchrist's" Address 851 Rosecrans, San Diego 6 California.

751—Robert Gordon Koch (748) son of Albert H. Koch and Mary L. Reel. Born September 21, 1925, Died..... Married September 13, 1957 (2nd marriage) Esther Ebel (daughter of John Ebel and Clara Kullick). Born January 9, 1931, Detroit, Michigan. Died.....

Children of Robert Gordon Koch and Esther Ebel:

*755—Shelly Sue (751) Born June 29, 1951, Died.....
*756—Bradley McKee (751) Born January 2, 1954, Died.....

* * * * *

MEMORANDUM

The Valentine Wick Line

2–Valentine Wick (1) son of Valentine Wick and Catherine Klein. Born August 25, 1791, Eckwersheim, France. Died April 7, 1862. Married February 6, 1815, Catherine Krazeisen, (daughter of Jean Krazeisen and Catherine Glatfelder). Born January 15, 1797 Eckwersheim, France. Died.....

Children of Valentine Wick and Catherine Krazeisen:

3–Valentine (2) Born April 10, 1817, Died March 30, 1888.
*4–Nicolas (2) Born July 7, 1835, Died.....

3–Valentine Wick (2) son of Valentine Wick and Catherine Krazeisen. Born April 10, 1817, Eckwersheim, Alsass-Lorraine, France. Died March 30, 1888. Married Anna M. Burger, born November 2, 1815, Alsass-Lorraine, France. Died May 30, 1890.

While living in France Valentine Wick did some farming and weaving. One of the crops he raised was hemp (a plant with fibrous bark used for cordage). He had a machine with which he prepared the fibrous rind for spinning, his wife did all the spinning and then he wove the threads into materials, this was the way they made all the materials the family needed for their own use.

In the year 1868, Mr. Lung, (the Minister and Elder of the Church in Strassburg) encouraged and advised this family to emigrate to America, because of the great unrest in France and Germany at that time.

At first they planned to send only their son Valentine, but he refused to leave the family and go alone. After hearing that the Herbold family, (close friends of the Wick's) were planning to emigrate, they decided it would be best if all the family would go with them. All were willing to follow this plan except Eva, the eldest daughter, but she too was finally persuaded to accompany them.

In the fall of 1868, the Wick and Herbold families arrived in Illinois. Herbold's were relatives of George Welk's so they stayed with them until able to establish a home of their own. The Wick's father, mother and two youngest daughters, Anna and Caroline, were cared for in the Kasper Koch home until such time when they found a home of their own to live in. The older children were all able to find some work to do, some in the Tremont area and others in Morton.

The parents, with the younger daughters, first lived in a log-cabin south of Tremont, near the Mackinaw river; next they rented a small tract of land south of Dillion, Illinois, some time later moving to a place north of Dillon near the Dillon Cemetery.

After retiring the parents made their home with Valentine Wick a son, and Salome Jacob a daughter. Both died in Morton, Illinois and are

buried in the old Morton Cemetery south of Morton, Illinois. One son George, died in infancy and is buried in France.

Children of Valentine Wick and Anna Burger:

5—Eva (3) Born December 4, 1845, Died March 23, 1909.
6—Salome (3) Born September 29, 1847, Died December 1, 1909.
7—Valentine (3) Born January 18, 1850, Died November 22, 1920.
8—Katherine (3) Born January 13, 1852, Died May 2, 1928.
9—Anna (3) Born April 10, 1855, Died April 13, 1928.
10—Caroline (3) Born December 22, 1857, Died January 10, 1935.
11—George (3) Born 1859, Died 1859.

* * * * *

Eva Wick Ellenson

5—Eva Wick (3) daughter of Valentine Wick and Anna M. Burger. Born December 4, 1845 in Alsass-Lorraine, France. Died March 23, 1909. She came to America with her parents, brother and sisters in 1868. Married March 4, 1874, John Ellenson, (son of Joe Ellenson and Ida). Born November 5, 1845. Died May 18, 1922.

Children of Eva Wick and John Ellenson:

12—Katie (5) Born February 9, 1875, Died.....
13—Salome (5) Born December 16, 1877, Died January 26, 1949.
*14—William (5) Born July 26, 1876, Died September 28, 1901.
15—Samuel (5) Born October 16, 1879, Died November 12, 1946.
16—John (5) Born March 31, 1881, Died April 8, 1914.
17—Edward (5) Born November 5, 1882, Died May 13, 1946.
18—Emma (5) Born October 2, 1884, Died.....
19—Benjamin (5) Born July 7, 1886, Died February 3, 1957.
20—Daniel (5) Born July 6, 1888, Died.....
21—Henry (5) Born August 21, 1892, Died.....

12—Katie Ellenson (5) daughter of Eva Wick and John Ellenson. Born February 9, 1875, Morton, Illinois. Died..... A retired seamstress. Address Morton, Illinois.

13—Salome Ellenson (5) daughter of Eva Wick and John Ellenson. Born December 16, 1877, Morton, Illinois. Died January 26, 1949.

15—Samuel Ellenson (5) son of Eva Wick and John Ellenson. Born October 16, 1879, Morton, Illinois. Died November 12, 1946. Married February 18, 1904, Katie Wuetterick, (daughter of John Wuetterich and Minnie Spaeth). Born December 3, 1884. Died April 3, 1940.

Children of Samuel Ellenson and Katie Wuetterich:

22—Arthur (15) Born December 19, 1905, Died.....
23—Herbert (15) Born September 27, 1909, Died.....
24—Clarence (15) Born May 30, 1913, Died.....

22—Arthur Ellenson (15) son of Samuel Ellenson and Katie Wuetterich. Born December 19, 1905, Tremont, Illinois. Died..... Married November 29, 1934, Dorothy Griffith, (daughter of Lewis Griffith and Mary Best). Born May 23, 1909. Died..... Farming. Also employed by Hiway Department. Address Kouts, Indiana.

Only child of Arthur Ellenson and Dorothy Griffith:

25–Joan Ruth (22) Born September 10, 1936, Died.....

25–Joan Ruth Ellenson (22) daughter of Arthur Ellenson and Dorothy Griffith. Born September 10, 1936, Hebron, Indiana. Died..... Married May 12, 1956, Raymond Edward Mueller, (son of Oscar Emil Mueller and Irene Josephine Fischer). Born March 26, 1933, Chicago, Illinois. Address 815 Brown St. Valparaiso, Indiana.

Only child of Joan R. Ellenson and Raymond E. Mueller:

*26–David Eugene (25) Born October 28, 1957, Died.....

23–Herbert C. Ellenson (15) son of Samuel Ellenson and Katie Wuetterich. Born September 27, 1909, Morton, Illinois. Died..... Married May 29, 1937, Clara Johnson, (daughter of Clarence Johnson and Harriet Haas). Born January 25, 1913. Died December 18, 1951.

23–Herbert C. Ellenson second marriage November 24, 1955, Doris May Saylor, (daughter of Chester Saylor and Mary Bryant). Born November 19, 1925, Gary, Indiana. Died..... Farming. Address R. R. # 2, Hebron, Indiana.

Children of Herbert C. Ellenson and Clara Johnson:

27–Marilyn Jean (23) Born July 29, 1939, Died.....
*28–Robert Wayne (23) Born September 10, 1946, Died.....

27–Marilyn Jean Ellenson (23) daughter of Herbert C. Ellenson and Clara Johnson. Born July 29, 1939, Hebron, Indiana. Died..... Employed as an X-Ray Technician in Gary, Indiana. Home Address R. R. # 2, Hebron, Indiana.

24–Clarence J. Ellenson (15) son of Samuel Ellenson and Katie Wuetterich. Born May 30, 1913, Morton, Illinois. Died..... Married March 6, 1937, Virginia M. Storey, (daughter of Howard Storey and Sylvia Cooper). Born January 10, 1920. Died..... An employee of U.S.S. Steel Corporation. Address Hebron, Indiana.

Children of Clarence J. Ellenson and Virginia Storey:

29–Nila Jo (24) Born November 19, 1937, Died.....
*30–Pally Ann (24) Born September 25, 1954, Died.....
*31–Mark Alan (24) Born November 4, 1955, Died.....
*32–Paul D. (24) Born January 15, 1959, Died.....

29–Nila Jo Ellenson (24) daughter of Clarence J. Ellenson and Virginia Storey. Born November 19, 1937, Boone Grove, Indiana. Died ..... Married October 10, 1959, Peter B. Grube, (son of Charles Grube and Kathryn Riley). Born Died..... Affiliated with Passavant Hospital, Chicago, Illinois.

16–John Ellenson (5) son of Eva Wick and John Ellenson. Born March 31, 1881, Morton, Illinois. Died April 8, 1914. Married September 15, 1904, Minnie Knoll, (daughter of Joseph Knoll and Monica Lampel). Born March 11, 1886. Died October 21, 1952.

Children of John Ellenson and Minnie Knoll:

33–Ida Mae (16) Born August 31, 1905, Died.....
34–Katherine B. (16) Born December 26, 1906, Died.....
35–Frances M. (16) Born May 24, 1912, Died.....

33–Ida Mae Ellenson (16) daughter of John Ellenson and Minnie Knoll. Born August 31, 1905, Morton, Illinois. Died..... Present employment is house work. Address Burlington, Iowa.

34–Katherine B. Ellenson (16) daughter of John Ellenson and Minnie Knoll. Born December 26, 1906, Morton, Illinois. Died..... Married April 4, 1928, Kenneth Campbell, (son of John L. Campbell and Jennie Owens). Born December 13, 1905, Oakville, Iowa. Died ..... Farming. Address Oakville, Iowa.

Children of Katherine B. Ellenson and Kenneth Campbell:

36–Roger LeRoy (34) Born August 11, 1930, Died.....
37–John Wayne (34) Born November 20, 1933, Died.....
*38–Richard Kenneth (34) Born October 11, 1938, Died April 12, 1939.
*39–Barbara Kay (34) Born March 13, 1942, Died.....
*40–Keith Eldon (34) Born February 27, 1946, Died.....

36–Roger LeRoy Campbell (34) son of Katherine Ellenson and Kenneth Campbell. Born August 11, 1930. Died..... Married June 26, 1954, Frances JoAnn Ball, (daughter of Merle Dippy Ball and Bessie Maude Hall). Born August 17, 1934, Wapella, Iowa. Died..... Farming. Address Oakville, Iowa.

Children of Roger L. Campbell and Frances J. Ball:

*41–Douglas Keith (36) Born March 15, 1956, Died.....
*42–Nancy Ann (36) Born October 21, 1959, Died.....

37–John Wayne Campbell (34) son of Katherine Ellenson and Kenneth Campbell. Born November 20, 1933, Oakville, Iowa. Died..... Married May 29, 1955, Joyce Owens, (daughter of Russell Owens and Dorothy Knott). Born October 6, 1933, Ainsworth, Iowa. Died..... Accountant. Address 301 West 11th St., Spencer, Iowa.

Only child of John W. Campbell and Joyce Owens:

*43–Diane Lynne (37) Born October 27, 1958, Died.....

35–Frances M. Ellenson (16) daughter of John Ellenson and Minnie Knoll. Born May 24, 1911, Oakville, Iowa. Died..... Married November 8, 1941, Fred Pratt, (son of Charles Pratt and Sena Ruff). Born May 28, 1897. Died..... Address 1503 Agency St., Burlington, Iowa.

17–Edward **Ellenson** (5) son of Eva Wick and John Ellenson. Born November 5, 1882, Morton, Illinois. Died May 13, 1946. Married August 17, 1905, Anna Wuetterich, (daughter of John Wuetterich and Minnie Spaeth). Born February 1, 1887. Died November 18, 1953.

Children of Edward Ellenson and Anna Wuetterich:

44–William Howard (17) Born February 28, 1906, Died.....
45–Leona M. (17) Born April 25, 1908, Died.....
46–Glenn W. (17) Born December 15, 1916, Died.....

44–William Howard **Ellenson** (17) son of Edward Ellenson and Anna Wuetterich. Born February 28, 1906, Morton, Illinois. Died..... Married December 12, 1942, Thelma Meyer, (daughter of John E. Meyer and Clara Moser). Born March 7, 1918, Storm Lake, Iowa. Died..... Painter and Interior Decorator. Address 1008 Summer St., Grinnell, Iowa.

Children of William H. Ellenson and Thelma Meyer:

*47–William Duane (44) Born December 13, 1943, Died.....
*48–James Lee (44) Born April 25, 1946, Died.....
*49–Kenneth Edward (44) Born April 7, 1952, Died.....

45–Leona M. **Ellenson** (17) daughter of Edward Ellenson and Anna Wuetterich. Born April 25, 1908, Morton, Illinois. Died..... Married August 22, 1933, Harold W. Eden, (son of William J. Eden and Cecelia Mullaney). Born June 9, 1905, Normal, Illinois. Died..... General Supervisor Caterpillar Tractor Co. Address 201 S. Kershaw St., York, Penn.

Children of Leona M. Ellenson and Harold Eden:

*50–William Edward (45) Born October 18, 1941, Died.....
*51–Michael Eugene (45) Born November 7, 1942, Died.....

46–Glenn W. **Ellenson** (17) son of Edward Ellenson and Anna Wuetterich. Born December 15, 1916, Morton, Illinois. Died..... Married February 15, 1941, Loretta Mae Schrock, (daughter of Elmer Schrock and Elma Ulrich). Born May 30, 1919, Flanagan, Illinois. Died ..... Truckdriver. Address 25 Market St., Gridley, Illinois.

Children of Glenn W. Ellenson and Loretta Schrock:

*52–Gary Lynn (46) Born August 2, 1942, Died.....
*53–Rebecca Ann (46) Born November 14, 1945, Died.....

18–Emma **Ellenson** (5) daughter of Eva Wick and John Ellenson. Born October 2, 1884, Tremont, Illinois. Died..... Married August 8, 1906, William Getz, (son of Henry Getz and Hanna Wenger). Born January 7, 1881. Died December 23, 1934. Address 14044 Hartsook St., Sherman Oaks, Calif.

Children of Emma Ellenson and William Getz:

54—Florence L. (18) Born March 1, 1908, Died.....
55—Howard W. (18) Born July 17, 1909, Died.....
56—Verna E. (18) Born October 26, 1912, Died.....
57—Dallas E. (18) Born December 31, 1919, Died.....

54—Florence Lucille Getz (18) daughter of Emma Ellenson and William E. Getz. Born March 1, 1908, Peoria, Illinois. Died..... Married December 15, 1951, James Lafayette Ayers, (son of James Maryland Ayers and Sarah Jane McCullough). Born May 6, 1906, Sidney, Texas. Died..... Mrs. Ayers is a teacher in the Los Angeles City School System. Mr. Ayers is an employee of Lockheed Air Craft Corporation, Burbank, Calif. Address 13740 Magnolia Blvd., Sherman Oaks, Calif.

55—Howard William Getz (18) son of Emma Ellenson and William E. Getz. Born July 17, 1909, Tremonton, Utah. Died..... Married July 14, 1934, Valera Randall, (daughter of Harley Randall and Amy Fernilius). Born April 17, 1909, Littleton, Morgan Co., Utah. Died ..... An employee of North American Rocketdyne. Address 17600 Strathern St., Northridge, Calif.

Only child of Howard W. Getz and Valera Randall:

58—Judith (55) Born September 15, 1942, Died.....

56—Verna Getz (18) daughter of Emma Ellenson and William E. Getz. Born October 26, 1912, Tremonton, Utah. Died..... Married May 12, 1933, Richard M. Gerber, (son of John E. Gerber and Anna Mosiman). Born May 9, 1910, Morton, Illinois. Died..... Address 15 Prospect Rd., Piedmont, Calif.

Children of Verna Getz and Richard M. Gerber:

59—William G. (56) Born August 24, 1934, Died.....
60—John R. (56) Born July 3, 1937, Died.....
61—David H. (56) Born October 27, 1939, Died.....

59—William G. Gerber (56) son of Verna Getz and Richard M. Gerber. Born August 24, 1934, Tremonton, Utah. Died..... Married January 29, 1954, Valerie Anne Hompes, (daughter of Harold Hompes and Mina). Born April 14, 1935, Leeds, England. Died ..... Salesman. Territory Rep. Insulite Bldg. Products. Address 10844 Sunnymeade Place, Oklahoma City 20, Oklahoma.

Children of William G. Gerber and Valerie A. Hompes:

*62—Michael Richard (59) Born January 8, 1955, Died.....
*63—Jeffrey John (59) Born October 6, 1957, Died.....

60–John Richard Gerber (56) son of Verna Getz and Richard M. Gerber. Born July 3, 1937, Lincoln, Nebraska. Died..... Married March 1, 1958, Rose Mary Escamilla, (daughter of). Born August 10, 1939. Died..... Affiliated with Clayton Mark & Co. Address 15 Prospect Rd., Piedmont 10, Calif.

Only child of John R. Gerber and Rose M. Escamilla:

*64–Leslie Ann (60) Born December 15, 1958, Died.....

61–David Howard Gerber (56) son of Verna Getz and Richard M. Gerber. Born October 27, 1939, Lincoln, Nebraska. Died..... Student Northwestern University. Home address 15 Prospect Rd., Piedmont 10, Calif

57–Dallas **Ellenson** Getz (18) son of Emma Ellenson and William E. Getz. Born December 31, 1919. Died..... Married February 14, 1942, Jessie Florence Wedge, (daughter of George N. Wedge and Lena Bell). Born August 6, 1918, Hollywood, Calif. Died..... Service Representive Lockheed Aircraft Corporation. Address 14044 Hartsook St., Sherman Oaks, Calif.

Children of Dallas E. Getz and Jessie F. Wedge:

*65–Virginia Jean (57) Born March 7, 1943, Died.....
*66–Katherine Lee (57) Born January 7, 1947, Died.....
*67–William George (57) Born July 20, 1948, Died.....

19–Benjamin **Ellenson** (5) son of Eva Wick and John Ellenson. Born July 7, 1886, Morton, Illinois. Died February 3, 1957. Married May 18, 1927, Gladys Thompson, (daughter of Chris T. Thompson and Tena Larsen). Born November 12, 1899. Died..... Address Tremonton, Utah.

20–Daniel W. **Ellensohn** (5) son of Eva Wick and John Ellensohn. Born July 6, 1888, Morton, Illinois. Died..... Married June 30, 1916, Lottie May Edwards, (daughter of Thomas J. Edwards and Elizabeth Wilcox). Born February 3, 1891. Died..... Engaged in farming. Address R. R. # 3, Meridian, Idaho.

Children of Daniel W. Ellensohn and Lottie M. Edwards:

68–Thomas E. (20) Born January 23, 1918, Died.....
69–Frank W. (20) Born April 6, 1919, Died.....
70–Clark D. (20) Born April 25, 1921, Died.....
71–Evelyn R. (20) Born May 27, 1925, Died.....
72–Dallas R. (20) Born September 10, 1926, Died.....

68–Thomas Edward **Ellensohn** (20) son of Daniel W. Ellensohn and Lottie Edwards. Born January 23, 1918, Arco, Idaho. Died..... Married October 1, 1942, Lilly May Hagar, (daughter of Albert Lewis Hagar and Sadie May Bell). Born May 18, 1923, Council, Idaho. Died ..... Shop Foreman, Automotive. Address 115 Blaine, Nampa, Idaho.

69–Frank William **Ellensohn** (20) son of Daniel W. Ellensohn and Lottie May Edwards. Born April 6, 1919, Arco, Idaho. Died..... Married December 22, 1945, Myrtle M. Lower, (daughter of Abraham O. Lower and Ethel I. Smith). Born October 6, 1920, Boise, Idaho. Died..... Farming. Address R. R. # 1, Meridian, Idaho.

Children of Frank W. Ellensohn and Myrtle M. Lower:

*73–Kathleen Ann (69) Born March 26, 1950, Died.....
*74–Janice Kay (69) Born February 11, 1954, Died.....

70–Clark Daniel **Ellensohn** (20) son of Daniel W. Ellensohn and Lottie May Edwards. Born April 25, 1921 Arco, Idaho. Died..... Married October 27, 1957, Wilma J. Records, (daughter of Gerald B. Records and Ruth Trabert). Born June 29, 1925, Boise, Idaho. Died ..... Farming. Also an Insurance Agent. Address R.F.D. # 3, Meridian, Idaho.

Step children of Clark D. Ellensohn and Wilma J. Records:

*75–Jon Michael Jones (70) Born February 23, 1946, Died.....
*76–Anthony Martin Jones (70) Born February 9, 1950, Died.....
*77–Susan Michelle Jones (70) Born August 22, 1954, Died.....

71–Evalyn Ruth **Ellensohn** (20) daughter of Daniel W. Ellensohn and Lottie May Edwards. Born May 27, 1925, Parma, Idaho. Died..... ..... Married December 24, 1944, Ira J. Burton, (son of). Born November 8, 1919, Glenn Ferry, Idaho. Died..... In Civil Service. Address 1332D Talbott Road, Rantoul, Illinois.

Children of Evalyn R. Ellensohn and Ira J. Burton:

*78–Jeanette Ruth (71) Born April 6, 1946, Died.....
*79–Sharon Elizabeth (71) Born April 14, 1949, Died.....

72–Dallas Richard **Ellensohn** (20) son of Daniel W. Ellensohn and Lottie May Edwards. Born Sept. 10, 1926, Parma, Idaho. Died..... Married August 22, 1952, Ruby Claraee Laughlin, (daughter of Clay Raymond Laughlin and Beulah Mary Hartley). Born September 21, 1927, Weiser, Idaho. Died..... U.S. Army (Captain Arty) Address Hg. 26th Artillery Group (AD)., Fort Lawton, Washington.

Children of Dallas R. Ellensohn and Ruby C. Laughlin:

*80–Daniel Clay (72) Born February 1, 1956, Died.....
*81–Debra Ruth (72) Born May 9, 1957, Died.....
*82–Craig Thomas (72) Born April 16, 1959, Died.....

21–Henry **Ellenson** (5) son of Eva Wick and John Ellenson. Born August 21, 1892, Morton, Illinois. Died..... Married August 21, 1913, Julia Enz, (daughter of Jacob Enz and Mary Fischer). Born October 18, 1894, Roanoke, Illinois. Died..... Farming. Address Oakville, Iowa.

Only child of Henry Ellenson and Julia Enz:

83—Marie (21) Born August 2, 1914, Died.....

83—Marie Ellenson (21) daughter of Henry Ellenson and Julia Enz. Born August 2, 1914, Oakville, Iowa. Died..... Married June 9, 1937, Hildon Haney, (son of William Haney and). Born May 8, 1912. Died..... Address 327 Parkview Rd. Glenview, Illinois.

Children of Marie Ellenson and Hildon Haney:

*84—Marsha (83) Born March 25, 1944, Died.....
*85—Michael (83) Born September 26, 1946, Died.....
*86—William (83) Born August 5, 1950, Died.....
*87—Robert (83) Born August 5, 1950, Died.....

Salome Wick Jacob

6—Salome Wick (3) daughter of Valentine Wick and Anna M. Burger. Born September 29, 1847 in Alsass-Lorraine, France. Died December 1, 1909. Salome Wick was a seamstress. She came to America with her parents in 1868. Married 1871, John Jacob, (parents names not known). Born December 18, 1829. Died August 1, 1889. Mr. Jacob was a tailor, he also owned and operated a Dry Goods Store in Morton, Illinois for many years.

Children of Salome Wick and John Jacob:

*88—Johnnie (6) Born December 13, 1872, Died June 9, 1881
89—Edward (6) Born August 26, 1874, Died September 22, 1959.
90—Anna (6) Born June 27, 1876, Died January 31, 1956.

89—Edward Jacob (6) son of Salome Wick and John Jacob. Born August 26, 1874, Morton, Illinois. Died September 22, 1959. Married September 19, 1900, Sarah Klein, (daughter of Samuel Klein and Charmene Wyman). Born October 10, 1880. Died..... Address 3624 Peoria Ave., Peoria, Ill.

Children of Edward Jacob and Sarah Klein:

91—Salome (89) Born March 30, 1902, Died.....
92—Marjorie (89) Born October 19, 1906, Died.....

91—Salome Jacob (89) daughter of Edward Jacob and Sarah Klein. Born March 30, 1902, Morton, Illinois. Died..... Married April 22, 1924, Paul H. Sullivan, (son of Harry Sullivan and Pauline Schiller). Born June 16, 1902. Died..... Address 2733 Hurd Ave., Evanston, Illinois.

Children of Salome Jacob and Paul H. Sullivan:

93—Edward Paul (91) Born December 10, 1926, Died.....
94—James Andrew (91) Born October 27, 1929, Died.....

93–Edward Paul Sullivan (91) son of Salome Jacob and Paul H. Sullivan. Born December 10, 1926. Died..... Married January 21, 1950, Betsy Surray, (daughter of). Born Died.....

Children of Edward P. Sullivan and Betsy Surray:

*95–Paul H. (93) Born February 8, 1952, Died.....
*96–Sue Ann (93) Born August 20, 1955, Died.....

93–Edward P. Sullivan second marriage 1959, Helen Rotty, (daughter of). Born . Died.....

94–James A. Sullivan (91) son of Salome Jacob and Paul H. Sullivan. Born October 27, 1929. Died..... Married December 24, 1958, Rosemary Clelland, (daughter of). Born Died..... Address

92–Marjorie Jacob (89) daughter of Edward Jacob and Sarah Klein. Born October 19, 1906, Morton, Illinois. Died..... Married November 28, 1928, J. Huber Sammis, (son of Christopher J. Sammis and Alma Huber). Born March 18, 1905. Died..... Retired. Address 3624 Peoria Ave., Peoria, Illinois.

90–Anna Jacob (6) daughter of Salome Wick and John Jacob. Born June 27, 1876, Morton, Illinois. Died January 31, 1956. Married October 22, 1899, William Getz, (son of John Getz and Jacobena Sommer). Born September 8, 1875. Died..... Address Morton, Illinois.

Only child of Anna Jacob and William Getz:

97–Sadie (90) Born May 9, 1901, Died.....

97–Sadie Getz (90) daughter of Anna Jacob and William Getz. Born May 9, 1901, Morton, Illinois. Died..... Married November 18, 1923, Chris Hauter, (son of Joseph Hauter and Emma Wittmer). Born April 10, 1898, Morton, Illinois. Died..... Grain and Coal dealer. Address Morton, Illinois.

Only child of Sadie Getz and Chris Hauter:

98–Miles Calvin (97) Born February 8, 1929, Died.....

98–Miles Calvin Hauter (97) son of Sadie Getz and Chris Hauter. Born February 8, 1929, Morton, Illinois. Died..... Associated in business with father, Hauter Grain & Coal Co. Address 210 N. Indiana St., Morton, Illinois

* * * * *

Valentine Wick

7–Valentine Wick (3) son of Valentine Wick and Anna M. Burger. Born January 18, 1850, in Alsass-Lorraine, France. Died November

22, 1920. Came to America with his parents in 1868. Married September 14, 1873, Helena Bahr, daughter of Michael Bahr and Elizabeth Hoerr). Born June 10, 1846 in Bavaria, Germany. Died August 8, 1924. Valentine Wick was a farmer. He and his family lived near Dillon, Illinois for a number of years, later moving to Morton, Illinois.

Children of Valentine Wick and Helena Bahr:

99—Anna (7) Born July 26, 1874, Died June 27, 1931.
100—Caroline (7) Born November 14, 1875, Died December 11, 1917.
101—Salome (7) Born June 11, 1877, Died May 26, 1939.
*102—Henry (7) Born September 5, 1879, Died January 27, 1889.
103—Emma (7) Born June 18, 1881, Died August 21, 1957.
104—David (7) Born March 24, 1883, Died.....
105—Katie (7) Born August 4, 1885, Died.....
*106—Valentine (7) Born Nov. 16, 1888, Died Nov. 16, 1888.

99—Anna Wick (7) daughter of Valentine Wick and Helena Bahr. Born July 26, 1874 in Dillon Township, Tremont, Illinois. Died June 27, 1931. Married July 14, 1895, Wm L. Strunk, (son of Wilhelm Strunk and Amelia Bungener). Born July 20, 1870. Died December 1, 1944.

Children of Anna Wick and Wm L. Strunk:

107—Frank V. (99) Born May 1, 1896, Died.....
108—Helen E. (99) Born November 5, 1897, Died.....
109—Edward (99) Born April 14, 1899, Died Feb. 25, 1930.
110—Valentine (99) Born November 2, 1900, Died Nov. 11, 1953.
111—Salome (99) Born June 2, 1902, Died.....
112—Elmer R. (99) Born December 9, 1904, Died.....
113—Martha (99) Born October 28, 1906, Died.....
*114—Lavina (99) Born August 14, 1908, Died October 16, 1920.
115—Elizabeth (99) Born May 25, 1910, Died.....
*116—Howard (99) Born March 2, 1912, Died April 7, 1912.
117—Lois (99) Born June 19, 1913, Died.....
118—Viola (99) Born September 7, 1916, Died.....
119—Eunice (99) Born September 5, 1919, Died.....

107—Frank V. Strunk (99) son of Anna Wick and Wm L. Strunk. Born May 1, 1896, Morton, Illinois. Died..... Married November 25, 1925, Edna Grimm, (daughter of George Grimm and Sarah Beyer). Born September 1, 1896, Morton, Illinois. Died..... Employed by Grimm Bros. Trucking Co. Address 512 Nelson St., Morton, Illinois.

108—Helen E. Strunk (99) daughter of Anna Wick and Wm L. Strunk. Born November 5, 1897, Morton, Illinois. Died..... Housekeeper. Address 205 E. Madison St., Morton, Illinois.

109—Edward Strunk (99) son of Anna Wick and Wm L. Strunk. Born April 14, 1899, Morton, Illinois. Died February 25, 1930. Married October 12, 1923, Lydia Hirstein, (daughter of Edward Hirstein and Mary Gerber). Born December 18, 1900. Died July 6, 1936.

Children of Edward Strunk and Lydia Hirstein:

120—Donald E. (109) Born August 5, 1924, Died.....
121—Carol J. (109) Born November 7, 1925, Died.....
122—Mary Lou (109) Born February 3, 1927, Died.....
123—Wayne L. (109) Born June 20, 1928, Died.....

120—Donald E. Strunk (109) son of Edward Strunk and Lydia Hirstein. Born August 5, 1924, Morton, Illinois. Died..... Married March 7, 1948, Lela Luft, (daughter of Albert P. Luft and Louise Papenhause). Born December 12, 1924, Tremont, Illinois. Died..... Farming. Address R. R. Morton, Illinois.

Children of Donald E. Strunk and Lela Luft:

*124—Edward J. (120) Born August 25, 1949, Died.....
*125—Kathryn L. (120) Born January 23, 1952, Died.....

121—Carol J. Strunk (109) daughter of Edward Strunk and Lydia Hirstein. Born November 7, 1925, Morton, Illinois. Died..... Married October 28, 1945, William Duane Getz, (son of William E. Getz and Hazel Marmein). Born April 23, 1924, Tremont, Illinois. Died..... ..... Employed by Keystone Steel & Wire Co. Address 305 Polk St., Morton, Illinois.

Children of Carol J. Strunk and William D. Getz:

*126—Richard D. (121) Born October 6, 1949, Died.....
*127—Paula J. (121) Born April 20, 1954, Died.....

122—Mary Lou Strunk (109) daughter of Edward Strunk and Lydia Hirstein. Born February 3, 1927, Morton, Illinois. Died..... Married January 31, 1954, Robert Lee Zell, (son of Clarence W. Zell and Viola Schaefer). Born August 12, 1930, Pekin, Illinois. Died ..... Carpenter. Address 1603 N. 13th St., Pekin, Illinois.

Children of Mary Lou Strunk and Robert L. Zell:

*128—John Robert (122) Born May 17, 1955, Died.....
*129—Amy Lou (122) Born August 16, 1956, Died.....

123—Wayne L. Strunk (109) son of Edward Strunk and Lydia Hirstein. Born June 20, 1928, Morton, Illinois. Died..... Married August 14, 1949, Renetta Janick, (daughter of William Janick and Helen Mikolagewski). Born September 11, 1929, Chicago, Illinois. Died..... ..... Salesman-steel (Hagerty Bros. Co.). Address 217 S. Louisana St., Morton, Illinois.

Children of Wayne L. Strunk and Renetta Janick:

*130—Jill Rae (123) Born February 25, 1956, Died.....
*131—Kim Jaye (123) Born May 26, 1959, Died.....

110–Val Strunk (99) son of Anna Wick and Wm L. Strunk. Born November 2, 1900, Morton, Illinois. Died November 11, 1953. Married June 17, 1925, Rachel Hirstein, (daughter of Edward Hirstein and Mary Gerber). Born March 27, 1903. Died..... Address Morton, Illinois.

Children of Val Strunk and Rachel Hirstein:

132–Robert J. (110) Born Jan. 22, 1926, Died.....
133–Donna J. (110) Born February 1, 1934, Died.....

132–Robert J. Strunk (110) son of Val Strunk and Rachel Hirstein. Born January 22, 1927, Morton, Illinois. Died..... Married September 4, 1948, Allice Louise Keighin, (daughter of Charles Keighin and Lillian Lottinville). Born November 27, 1926. Died ..... Insurance business. Address 619 E. Glenn St., Peoria, Illinois.

Children of Robert J. Strunk and Allice L. Keighin:

*134–Debbra Lynn (132) Born April 1, 1950, Died.....
*135–Gregory J. (132) Born July 31, 1951, Died.....

133–Donna Jean Strunk (110) daughter of Val Strunk and Rachel Hirstein. Born February 1, 1934, Morton, Illinois. Died..... Married December 11, 1954, Kenneth L. Zimmerman, (son of Clarence Zimmerman and Lydia Staker). Born June 29, 1934. Died..... Address R. R. # 1, Morton, Illinois.

Only child of Donna J. Strunk and Kenneth Zimmerman:

*136–Heide Denise (133) Born May 16, 1956, Died.....

111–Salome Strunk (99) daughter of Anna Wick and Wm. Strunk. Born June 2, 1902, Morton, Illinois. Died..... Married June 17, 1924, Henry Beyer, (son of Henry Beyer and Bena Jacob). Born February 5, 1903. Died..... Employed by the City of Morton. Address Morton, Illinois.

Children of Salome Strunk and Henry Beyer:

137–Dolores A. (111) Born January 19, 1928, Died.....
138–Sharlene K. (111) Born January 11, 1938, Died.....

137–Dolores Ann Beyer (111) daughter of Salome Strunk and Henry Beyer. Born January 19, 1928, Morton, Illinois. Died..... Married August 27, 1949, Howard C. Rapp, (son of Henry W. Rapp and Anna Kuebler). Born September 16, 1928, Morton, Illinois. Died..... ..... Address 227 N. Third Ave., Morton, Illinois.

Children of Dolores A. Beyer and Howard C. Rapp:

*139—Nancy Christine (137) Born July 29, 1950, Died.....
*140—Teresa Melinda (137) Born November 29, 1951, Died.....
*141—David Henry (137) Born September 27, 1954, Died.....
*142—Paul Andrew (137) Born November 10, 1958, Died.....

138—Sharlene Kay Beyer (111) daughter of Salome Strunk and Henry Beyer. Born January 11, 1938, Peoria, Illinois. Died..... Married May 5, 1957, Donald J. Frintz, (son of John Frintz Jr. and Olga Witzig). Born March 10, 1937, Morton, Illinois. Died..... Address 342 Nelson St., Morton, Illinois.

Only child of Sharlene K. Beyer and Donald J. Frintz:

*143—Cynthia Kay (138) Born April 18, 1959, Died April 19, 1959.

112—Elmer R. Strunk (99) son of Anna Wick and Wm L. Strunk. Born December 9, 1904, Morton, Illinois. Died..... Married June 6, 1931, Ola E. Lower, (daughter of Leslie Lower and Barbara Reinhardt). Born February 21, 1911. Died..... Farming—Dairying. Address Morton, Illinois.

Children of Elmer R. Strunk and Ola E. Lower:

*144—Infant son (112) Born October 28, 1932, Died October 29, 1932.
145—William R. (112) Born November 4, 1934, Died.....
146—Barbara Ann (112) Born March 2, 1939, Died.....

145—William R. Strunk (112) son of Elmer R. Strunk and Ola E. Lower. Born November 4, 1934, Morton, Illinois. Died..... Farming with father. Address RFD # 1, Morton, Illinois.

146—Barbara Ann Strunk (112) daughter of Elmer R. Strunk and Ola Lower. Born March 2, 1939, Morton, Illinois. Died..... Attending University of Illinois. Home Address RFD# 1, Morton, Illinois.

113—Martha Strunk (99) daughter of Anna Wick and Wm L. Strunk. Born October 28, 1906, Morton, Illinois. Died..... Married June 15, 1947, Irvin B. Nohl, (son of Jacob W. Nohl and Anna Zobrist). Born March 11, 1907, Deer Creek, Illinois. Address 501 E. Monroe, Morton, Illinois.

115—Elizabeth Strunk (99) daughter of Anna Wick and Wm L. Strunk. Born May 25, 1910, Morton, Illinois. Died..... Bookkeeper Libby McNeil & Libby, Morton, Illinois. Address 205 E. Madison St., Morton, Ill.

117—Lois Strunk (99) daughter of Anna Wick and Wm L. Strunk. Born June 19, 1913, Morton, Illinois. Died..... Married March 24, 1937, Kenneth Trimble, (son of Elbert Trimble and Nina Fluegel). Born June 11, 1915, Mackinaw, Illinois. Died..... Address Mackinaw, Illinois.

Children of Lois Strunk and Kenneth Trimble:

*147—Larry (117) Born April 19, 1941, Died.....
*148—Margie (117) Born January 6, 1944, Died.....
*149—John R. (117) Born February 8, 1953, Died.....

118—Viola Strunk (99) daughter of Anna Wick and Wm L. Strunk. Born September 7, 1916, Morton, Illinois. Died..... Married August 18, 1940, Cecil Knabe, (son of James Knabe and Lola Morgan). Born October 30, 1913, Bloomington, Illinois. Died..... Address 309 Tyler, Morton, Illinois.

Children of Viola Strunk and Cecil Knabe:

*150—Diane Kay (118) Born November 25, 1943, Died.....
*151—Becky Sue (118) Born April 17, 1947, Died.....
*152—Alan Jay (118) Born November 16, 1952, Died.....

119—Eunice Strunk (99) daughter of Anna Wick and Wm L. Strunk. Born September 5, 1919, Morton, Illinois. Died..... Married May 10, 1942, Ivan Bigler, (son of Godfrey Bigler and Susan Atchison). Born March 23, 1910, Morrill, Kansas. Died..... Address 317 Tyler St., Morton, Ill.

100—Caroline Wick (7) daughter of Valentine Wick and Helena Bahr. Born November 14, 1875 in Dillon Township, Tremont, Illinois. Died December 11, 1917. Married March 7, 1897, William Grimm, (son of Henry Grimm and Caroline Graff). Born February 5, 1869. Died May 26, 1959.

Children of Caroline Wick and William Grimm:

153—Samuel (100) Born February 4, 1898, Died.....
154—Henry (100) Born February 2, 1900, Died.....
155—Naomi (100) Born December 19, 1902, Died.....
156—Oscar (100) Born January 23, 1904, Died.....
157—Daniel E. (100) Born December 6, 1905, Died.....
158—William Jr. (100) Born November 3, 1907, Died.....
159—Benjamin F. (100) Born November 18, 1913, Died.....

153—Samuel Grimm (100) son of Caroline Wick and William Grimm Sr. Born February 4, 1898, Morton, Illinois. Died..... Married June 26, 1921. Clara Miller, (daughter of Chas Miller and Ida Unsicker). Born June 17, 1901, Tremont, Illinois. Died..... Self employed. Home Oil Co. Address 119 W. Roth St., Morton, Illinois.

154—Henry Grimm (100) son of Caroline Wick and William Grimm Sr. Born February 2, 1900, Morton, Illinois. Died..... Married January 14, 1923, Kathryn Steiner, (daughter of John Steiner and Caroline Slagel). Born January 3, 1903. Died..... Self employed. Home Oil Co. Minister of Apostolic Christian Church, Morton, Illinois. Address 111 Edgewood, Morton, Illinois.

Children of Henry Grimm and Kathryn Steiner:

160—Carolyn J. (154) Born December 3, 1923, Died.....
161—Marie E. (154) Born February 16, 1925, Died.....
162—Norma K. (154) Born April 28, 1926, Died.....
163—Robert N. (154) Born May 28, 1927, Died.....
164—Henry D. (154) Born February 24, 1929, Died.....
165—Joyce A. (154) Born June 27, 1931, Died.....

160—Carolyn J. Grimm (154) daughter of Henry Grimm and Kathryn Steiner. Born December 3, 1923, Morton, Illinois. Died..... Married September 1, 1946, M. Rex Easterling, (son of H. Byron Easterling and Flora Parker). Born October 11, 1923, Hampton, Ark. Died... ..... Address 1218 Caton, Joliet, Illinois.

Children of Carolyn J. Grimm and M. Rex Easterling:

* 166—John Edward (160) Born October 29, 1947, Died.....
* 167—Jane Elizabeth (160) Born April 20, 1951, Died.....
* 168—H. Byron (160) Born April 24, 1955, Died.....

161—Marie E. Grimm (154) daughter of Henry Grimm and Kathryn Steiner. Born February 16, 1925, Morton, Illinois. Died..... Married May 4, 1947, Robert N. Taufer, (son of Theo Taufer and Ramona Parsons). Born March 1, 1923, Los Angeles, Calif. Died..... Address 248 Edgewood, Morton, Illinois.

Children of Marie E. Grimm and Robert N. Taufer:

*169—Dana Alan (161) Born May 19, 1950, Died.....
*170—Gail Maureen (161) Born February 26, 1952, Died.....
*171—Ted Malcolm (161) Born March 14, 1954, Died.....

162—Norma K. Grimm (154) daughter of Henry Grimm and Kathryn Steiner. Born April 28, 1926, Morton, Illinois. Died..... Married April 20, 1947, Henry O. Zeller, (son of Henry Zeller and Gretchen Beck). Born August 3, 1923, Berlin, Germany. Died..... Address R. R. Morton, Illinois.

Children of Norma K. Grimm and Henry O. Zeller:

*172—H. Eric (162) Born October 15, 1948. Died.....
*173—Jon Frederic (162) Born September 16, 1950, Died.....
*174—David Allen (162) Born August 3, 1952, Died.....
*175—William Dean (162) Born March 26, 1957, Died.....

163—Robert N. Grimm (154) son of Henry Grimm and Kathryn Steiner. Born May 28, 1927, Morton, Illinois. Died..... Married April 2, 1950, Elna E. Feller, (daughter of Ezra Feller and Olive Bucher). Born February 28, 1927, Cissna Park, Illinois. Died..... Self employed Schumaker & Grimm, Chevrolet Auto Sales. Address Goodfield, Illinois.

Children of Robert N. Grimm and Elna E. Feller:

*176—Teresa Ann (163) Born December 31, 1950, Died.....
*177—Peggy Jo (163) Born December 3, 1951, Died.....
*178—Patricia Lee (163) Born October 5, 1953, Died.....
*179—Pamela Sue (163) Born November 23, 1955, Died.....
*180—Jacqueline Rae (163) Born May 13, 1958, Died.....

164—Henry D. Grimm (154) son of Henry Grimm and Kathryn Steiner. Born February 24, 1929, Morton, Illinois. Died..... Married September 10, 1950, Mary Lou Blunier, (daughter of Elmer Blunier and Marie Sutter). Born September 16, 1929, Roanoke, Illinois. Died..... ..... An employee of Home Oil Co. Address 417 Nelson St., Morton, Illinois.

Children of Henry D. Grimm and Mary Lou Blunier:

*181—Marcia Rae (164) Born September 18, 1951, Died.....
*182—Mark Alyn (164) Born September 18, 1951, Died.....
*183—Henry Bradford (164) Born March 22, 1957, Died.....
*A183—Todd Dennis (164) Born Sept. 4, 1960, Died.....
*B183—Tracy Dean (164) Born Sept. 4. 1960, Died.....

165—Joyce Anne Grimm (154) daughter of Henry Grimm and Kathryn Steiner. Born June 27, 1931, Morton, Illinois. Died..... Married May 25, 1952, Dale Lee Domnick, (son of Alphus Domnick and Ruth Gleichman). Born July 5, 1930, Anthony, Kansas. Died..... Address 110 N. Fourth St., Morton, Illinois.

Children of Joyce A. Grimm and Dale L. Domnick:

*184—Gerry Ann (165) Born April 1, 1953, Died.....
*185—Dale Edward (165) Born June 14, 1954, Died.....
*186—Ellen Jean (165) Born May 14, 1957, Died.....
*187—Kathryn Ruth (165) Born December 27, 1959, Died.....

155—Naomi Grimm (100) daughter of Caroline Wick and William Grimm. Born December 19, 1902, Morton, Illinois. Died..... Married August 5, 1921, Frank Bauman, (son of Joe Bauman and Anna Woertz). Born July 21, 1899. Died..... Self employed. Home Oil Co. Address 321 Illinois St., Morton, Illinois.

Children of Naomi Grimm and Frank Bauman:

*188—Oscar J. (155) Born October 14, 1922, Died September 14, 1940.
*189—Caroline D. (155) Born September 27, 1923, Died Sept. 27, 1923.
190—Eldon Edward (155) Born August 3, 1924, Died.....
191—Dorothy Mae (155) Born August 27, 1926, Died.....
192—Willis Clifford (155) Born November 17, 1927, Died.....
193—Mabel L. (155) Born April 29, 1929, Died.....
194—Bernice R. (155) Born January 17, 1931, Died.....
195—Gilbert Lee (155) Born October 17, 1932, Died.....
196—Virginia Ann (155) Born August 1, 1936, Died.....

190—Eldon Edward Bauman (155) son of Naomi Grimm and Frank Bauman. Born August 3, 1924, Morton, Illinois. Died..... Married June 15, 1946, Doris Maxine Fort, (daughter of George M. Fort and Abbie L. Sperry). Born February 9, 1926, Tremont, Illinois. Died ..... An employee of Home Oil Co. Address 325 Illinois Ave., Morton, Illinois.

Children of Eldon E. Bauman and Doris M. Fort:

*197—Connie Lynn (190) Born August 8, 1948, Died.....
*198—Rebecca Sue (190) Born May 3, 1951, Died.....
*199—Frank Morris (190) Born May 13, 1955, Died.....

191–Dorothy Mae Bauman (155) daughter of Naomi Grimm and Frank Bauman. Born August 27, 1926, Morton, Illinois. Died..... Married June 8, 1947, Ken R. Roeschley, (son of Clarence R. Roeschley and Gladys Phillips). Born June 30, 1922, Deer Creek, Illinois. Died ..... Address 217 N. Indiana, Morton, Illinois.

Children of Dorothy M. Bauman and Ken R. Roeschley:

*200–Carol Ann (191) Born March 11, 1948, Died.....
*201–Jean Ellen (191) Born July 30, 1951, Died.....
*202–Sheri Mae (191) Born August 9, 1955, Died.....

192–Willis Clifford Bauman (155) son of Naomi Grimm and Frank Bauman. Born November 17, 1927, Morton, Illinois. Died..... Married August 4, 1951, Patricia Ann Wilson, (daughter of Chester F. Wilson and Catherine L. Fulton). Born August 22, 1928, Peoria, Illinois. Died..... Affiliated with International Business Machines, Inc. Address 200 S. Third St., Morton, Illinois.

Children of Willis C. Bauman and Patricia A. Wilson:

*203–Sandra Kay (192) Born January 2, 1958, Died.....
*204–Lee Ann (192) Born March 20, 1959, Died.....

193–Mabel L. Bauman (155) daughter of Naomi Grimm and Frank Bauman. Born April 29, 1929, Morton, Illinois. Died..... Married October 9, 1948, Clarence Ray Roeschley, (son of Clarence Roeschley and Gladys Phillips). Born March 27, 1927, Deer Creek, Illinois. Died..... Address 732 Kay St., Morton, Illinois.

Children of Mabel L. Bauman and Clarence R. Roeschley:

*205–Stephen Raymond (193) Born April 29, 1949, Died.....
*206–Roger Lee (193) Born July 29, 1951, Died.....
*207–Karen Sue (193) Born September 28, 1952, Died.....
*208–Kathi Lynn (193) Born July 23, 1954, Died.....
*209–Keith Robert (193) Born February 27, 1958, Died.....
*A209– Sally Ann (193) Born Aug. 1, 1960, Died.....

194–Bernice R. Bauman (155) daughter of Naomi Grimm and Frank Bauman. Born January 17, 1931, Morton, Illinois. Died..... Married June 26, 1949, Willis L. Knapp, (son of Eli Knapp and Loida Steiner). Born December 22, 1929. Died..... Address Westbrook Add. Morton, Illinois.

Children of Bernice R. Bauman and Willis L. Knapp:

*210–Stanley Ray (194) Born March 5, 1953, Died.....
*211–Lynn Marie (194) Born May 7, 1956, Died.....
*212–Janet Sue (194) Born December 20, 1959, Died.....

195–Gilbert Lee Bauman (155) son of Naomi Grimm and Frank Bauman. Born October 17, 1932, Morton, Illinois. Died..... Married February 11, 1956, Elizabeth Marie Hooser, (daughter of Charles Edward Hooser and Daisy Mae Jolly). Born October 26, 1931, Martin, Penna. Died..... Employee of Foster-Jacob. Address RFD Morton, Illinois.

Children of Gilbert L. Bauman and Elizabeth M. Hooser:

*213—Joseph William (195) Born October 21, 1957, Died.....
*214—Jill Ann (195) Born October 17, 1959, Died.....

196—Virginia Ann Bauman (155) daughter of Naomi Grimm and Frank Bauman. Born August 1, 1936, Morton, Illinois. Died..... Married December 18, 1955, Alfred Dean Streitmatter, (son of Jeff Streitmatter and Martha Siebenthall). Born October 24, 1932, Speer, Illinois. Died,..... Address Speer, Illinois.

Children of Virginia A. Bauman and Alfred D. Streitmatter:

*215—Cindy Sue (196) Born February 7, 1957, Died.....
*216—Barbara Jean (196) Born April 4, 1958, Died.....
*A216—Allen Dean (196) Born April 15, 1960, Died.....

156—Oscar Grimm (100) son of Caroline Wick and William Grimm. Born January 23, 1904, Morton, Illinois. Died..... Married November 16, 1937, LaVeta Clayton, (daughter of Bert Johnson McCants and Jessie Polonus). Born August 2, 1906. Died..... Partner-Home Oil Co. Address Bushnell, Illinois.

157—Daniel E. Grimm (100) son of Caroline Wick and William Grimm. Born December 6, 1905, Morton, Illinois. Died..... Married June 30, 1929, Mary Rapp, (daughter of Samuel Rapp and Rika Bechtel). Born March 7, 1903, Died..... Partner-Home Oil Co. Address 525 S. Main St., Morton, Illinois.

Children of Daniel E. Grimm and Mary Rapp:

217—Daniel Rae (157) Born August 14, 1930, Died. .....
218—Milton S. (157) Born August 11, 1931, Died.....
219—Suzanne R. (157) Born February 15, 1940, Died.....

217—Daniel Rae Grimm (157) son of Daniel E. Grimm and Mary Rapp. Born August 14, 1930, Morton, Illinois. Died..... Married October 15, 1950, Ethel Pflederer, (daughter of C. Vernon Pflederer and Freda Widmer). Born March 24, 1932, Congerville, Illinois. Died..... Transport Operator. Address 400 E. Roth St., Morton, Illinois.

Children of Daniel R. Grimm and Ethel Pflederer:

*220—Daniel Milton (217) Born December 2, 1952, Died.....
*221—Michael William (217) Born August 16, 1954, Died.....
*222—Matthew Conrad (217) Born June 12, 1956, Died.....
*A222—Joel Adam (217) Born March 25, 1960, Died.....

218—Milton S. Grimm (157) son of Daniel E. Grimm and Mary Rapp. Born August 11, 1931, Morton, Illinois. Died..... Married May 27, 1956, Shirley Wuthrich, (daughter of Eli J. Wuthrich and Mary A. Barth). Born April 11, 1937, Mackinaw, Illinois. Died..... An electrician with Foster-Jacob. Address 300 E. Roth St., Morton, Illinois.

219–Suzanne R. Grimm (157) daughter of Daniel E. Grimm and Mary Rapp. Born February 15, 1940, Peoria, Illinois. Died..... Student, X-Ray Technician at Methodist Hospital, Peoria, Illinois. Address 525 S. Main St., Morton, Illinois.

158–William Grimm Jr. (100) son of Caroline Wick and William Grimm. Born November 30, 1907, Morton, Illinois. Died..... Married August 18, 1932, Eula Yoder, (daughter of Edward Yoder and Anna Kaufman). Born June 30, 1910, Morton, Illinois. Died..... Self employed. Home Oil Co. Address 305 N. Third, Morton, Illinois.

Children of William Grimm Jr. and Eula Yoder:

223–Jack W. (158) Born December 27, 1933, Died.....
224–Ronald K. (158) Born June 23, 1939, Died.....
*225–Dean R. (158) Born November 23, 1943, Died.....
*226–Diane J. (158) Born October 25, 1947, Died.....

223–Jack W. Grimm (158) son of William Grimm Jr. and Eula Yoder. Born December 27, 1933, Morton, Illinois. Died..... Married July 19, 1958, Lois A. Wetzel, (daughter of Henry E. Wetzel and Kathryn Martin). Born August 20, 1933, Milwaukee, Wis. Died..... Affiliated with James H. Rhodes & Co. Address 939 S. Elmwood, Oak Park, Illinois.

Only child of Jack W. Grimm and Lois A. Wetzel:

*227–Kathy Ann (223) Born October 17, 1959, Died.....

224–Ronald E. Grimm (158) son of William Grimm Jr. and Eula Yoder. Born June 23, 1939, Died..... Address 305 N. Third St., Morton, Illinois.

159–Benjamin F. Grimm (100) son of Caroline Wick and William Grimm. Born November 18, 1913, Morton, Illinois. Died..... Married November 11, 1938, Jean Martin, (daughter of Alexander Martin and Mabel Hall). Born July 7, 1919, Herron, Mich. Died..... Self employed. Home Oil Co. Address 213 N. 4th St., Morton, Illinois.

Children of Benjamin F. Grimm and Jean Martin:

*228–Janice Jean (159) Born June 30, 1941, Died.....
*229–Nancy Kay (159) Born September 17, 1943, Died.....
*230–Kenneth Martin (159) Born November 3, 1944, Died.....

101–Salome Wick (7) daughter of Valentine Wick and Helena Bahr. Born June 11, 1877, Dillon Township, Tremont, Illinois. Died May 26, 1939. Married February 10, 1910, Henry Strunk, (son of Wilhelm Strunk and Amelia Bungener). Born May 4, 1872. Died July 6, 1949.

Children of Salome Wick and Henry Strunk:

231–Emma L. (101) Born February 14, 1902, Died.....
232–Albert A. (101) Born January 8, 1904, Died.....
233–Walter R. (101) Born December 2, 1905, Died.....

234—Caroline (101) Born December 27, 1907, Died.....
235—Arnold R. (101) Born October 5, 1910, Died.....
236—Oleta E. (101) Born October 19, 1912, Died.....
237—Lester H. (101) Born July 24, 1916, Died.....

231—Emma L. Strunk (101) daughter of Salome Wick and Henry Strunk. Born February 14, 1902, Tremont, Illinois. Died..... Married October 7, 1951, Mathias Paluska, (son of Mathias Paluska Sr. and Susan Mauer). Born August 4, 1887, Austria-Hungary. Died..... ..... Plumbing contractor. Address 126 Stewart St., East Peoria, Illinois.

232—Albert A. Strunk (101) son of Salome Wick and Henry Strunk. Born January 8, 1904, Tremont, Illinois. Died..... Married October 16, 1927, Bertha Moser, (daughter of Samuel Moser and Bina Koch). Born April 21, 1897, Tremont, Illinois. Died..... Farming. Address R. R. Tremont, Illinois.

Children of Albert A. Strunk and Bertha Moser:

238—Harold Lee (232) Born August 6, 1928, Died.....
239—James A. (232) Born January 30, 1931, Died.....
240—Sally Jean (232) Born July 6, 1936, Died.....
*241—Mary Jo (232) Born April 9, 1942, Died April 11, 1942.

238—Harold Lee Strunk (232) son of Albert A. Strunk and Bertha Moser. Born August 6, 1928, Tremont, Illinois. Died..... Married January 15, 1950, Thelma Jane Babbitt, (daughter of William Floyd Babbitt and Margaret Elizabeth Robison). Born March 12, 1931, Peoria Heights, Illinois. Died..... Farming. Address Tremont, Illinois.

Children of Harold L. Strunk and Thelma J. Babbitt:

*242—Bradley Allen (238) Born November 20, 1950, Died.....
*243—Riki Lee (238) Born August 28, 1952, Died.....
*244—Teresa Sue (238) Born June 29, 1954, Died.....
*245—Roger Dean (238) Born June 26, 1955, Died.....
*246—Linda Lou (238) Born March 25, 1958, Died.....

239—James A. Strunk (232) son of Albert A. Strunk and Bertha Moser. Born January 30, 1931, Morton, Illinois. Died..... Married June 7, 1958, Mary McGowan, (daughter of Harold Francis McGowan and Marie Rose Hauber). Born April 17, 1936, Milwaukee, Wis. Died..... Engineer-A.C. Spark Plug Division of GMC. Address 3402 North Gordon Place, Milwaukee 12, Wis.

240—Sally Jean Strunk (232) daughter of Albert A. Strunk and Bertha Moser. Born July 6, 1936, Morton, Illinois. Died..... Married November 25, 1956, Roland Earl Hoffman (son of Earl Frederick Hoffman and Alice Hinman). Born April 30, 1933, Tremont, Illinois. Died ..... An employee of Libby McNeil & Libby. Address Tremont, Illinois.

Children of Sally Jean Strunk and Roland E. Hoffman:

*247—David Lee (240) Born November 2, 1957, Died.....
*248—Christine Lynn (240) Born January 29, 1960, Died.....

233—Walter R. Strunk (101) son of Salome Wick and Henry Strunk. Born December 2, 1905, Tremont, Illinois. Died..... Married August 30, 1930, Anne Knapp, (daughter of Charles Knapp and Salome Nohl). Born January 29, 1907, Died..... Secretary-Treasurer Morton Savings & Loan Association. Address 434 Indiana St., Morton, Illinois.

Children of Walter R. Strunk and Anne Knapp:

249—Henry Duane (233) Born August 19, 1933, Died.....
250—Barbara Kay (233) Born September 16, 1936, Died.....

249—Henry Duane Strunk (233) son of Walter R. Strunk and Anne Knapp. Born August 19, 1933, Pontiac, Livingston County, Illinois. Died..... Married August 27, 1955, Donna E. Meils, (daughter of Judson Meils and Hilda Zimmerman). Born July 10, 1934, Pontiac, Illinois. Died..... IBM Sales Representative. Address 5009 Lawn Ave. Western Springs, Illinois.

Only child of Henry D. Strunk and Donna E. Meils:

*251—Susan Elizabeth (249) Born September 25, 1959, Died.....

250—Barbara Kay Strunk (233) daughter of Walter R. Strunk and Anne Knapp. Born September 16, 1936. Died..... Piano Student Leonard Shure, New York City . Music director of Calvary Luthern Church Crawford, N. J. Address 17-19 N. Union Ave., Apt 6, Crawford, N. J.

234—Caroline Strunk (101) daughter of Salome Wick and Henry Strunk. Born December 27, 1907, Tremont, Illinois. Died..... Teacher-Morton Consolidated Grade School. Address 121 W. Wick St., Morton, Illinois.

235—Arnold R. Strunk (101) son of Salome Wick and Henry Strunk. Born October 5, 1910, Tremont, Illinois. Died..... Married May 23, 1936, Madeline Paluska, (daughter of Matt Paluska and Fanny Foerter). Born December 10, 1911, Roanoke, Illinois. Died..... An employee of Caterpillar Tractor Co. Address 414 So. Main St., Morton, Illinois.

Children of Arnold R. Strunk and Madeline Paluska:

252—Gary Arnold (235) Born December 30, 1940, Died.....
*253—John Neal (235) Born September 15, 1943, Died.....
*254—Daniel Owen (235) Born March 13, 1946, Died.....

252—Gary Arnold Strunk (235) son of Arnold R. Strunk and Madeline Paluska. Born December 30, 1940, Morton, Illinois. Died..... Student Bradley University. Address 414 So. Main St., Morton, Illinois.

236—Oleta E. Strunk (101) daughter of Salome Wick and Henry Strunk. Born October 19, 1912, Tremont, Tazewell County, Illinois. Died..... Secretary-Caterpillar of Delaware, Inc. Address 121W. Wick St., Morton, Illinois.

237—Lester Henry Strunk (101) son of Salome Wick and Henry Strunk. Born July 24, 1916, Tremont, Illinois. Died..... Married October 20, 1940, Edith V. Wendel, (daughter of Nils Wendel and Anna Lindstrom). Born May 16, 1917, Monica, Illinois. Died..... An employee of Sealtest-Central Division, Peoria, Illinois. Address 536 Mathis Ave., Morton, Illinois.

Children of Lester H. Strunk and Edith V. Wendel:

*255—Thomas Niles (237) Born January 7, 1946, Died.....
*256—Ronald Lester (237) Born April 28, 1950, Died.....
*257—Gregory Wendel (237) Born May 8, 1953, Died May 9, 1953.

103—Emma Wick (7) daughter of Valentine Wick and Helena Bahr. Born June 18, 1881, Dillon Township, Tremont, Illinois. Died August 21, 1957. Married February 21, 1904, Daniel Strunk, (son of Wilhelm Strunk and Amelia Bungener). Born September 25, 1877. Died November 1, 1956.

Children of Emma Wick and Daniel Strunk:

258—Dorothy (103) Born May 5, 1907, Died.....
*259—Alma (103) Born June 18, 1909, Died October 10, 1915.

258—Dorothy Strunk (103) daughter of Emma Wick and Daniel Strunk. Born May 5, 1907, Morton, Illinois. Died..... Married April 20, 1930, Philip Getz, (son of Samuel Getz and Lydia Belsley). Born April 15, 1907. Died..... Farming. Address Morton, Illinois.

Children of Dorothy Strunk and Philip Getz:

260—Kenneth D. (258) Born February 16, 1931, Died.....
261—Doris J. (258) Born July 3, 1932, Died.....
262—Elsie Lou (258) Born September 22, 1939, Died.....

260—Kenneth Daniel Getz (258) son of Dorothy Strunk and Philip Getz. Born February 16, 1931, Morton, Illinois. Died..... Married June 27, 1953, Ann G. Mowers, (daughter of Ernest Mowers and Margaret Fritz). Born July 17, 1933, Sycamore, Illinois. Died..... Engaged in farming. Address Morton, Illinois.

Children of Kenneth D. Getz and Ann G. Mowers:

*263—Gregory Daniel (260) Born May 6, 1954, Died.....
*264—Douglas Samuel (260) Born August 21, 1956, Died.....

261—Doris Jean Getz (258) daughter of Dorothy Strunk and Philip Getz. Born July 3, 1932, Morton, Illinois. Died..... Married January 14, 1959, James R. Hodel, (son of Silas J. Hodel and Caroline Huber). Born April 7, 1930, Roanoke, Illinois. Died..... Engaged in farming. Address Roanoke, Illinois.

Only child of Doris J. Getz and James R. Hodel

*A261—Terri Sue (261) Born February 7, 1960, Died.....

262—Elsie Lou Getz (258) daughter of Dorothy Strunk and Philip Getz. Born September 22, 1939, Morton, Illinois. Died..... Married September 6, 1959, Ronald D. Eigsti, (son of Willis M. Eigsti and Ada Heiser). Born April 30, 1937, Morton, Illinois. Died..... Farming. Address Morton, Illinois.

104—David Wick (7) son of Valentine Wick and Helena Bahr. Born March 24, 1883, Morton, Illinois. Died..... Married February 8, 1905, Lavina Kinsinger, (daughter of Christian Kinsinger and Nancy Gingrich). Born February 27, 1881. Died..... Farming Address R.R.# 1, Pekin, Illinois.

Children of David Wick and Lavina Kinsinger:

265—Harry R. (104) Born December 25, 1906, Died.....
266—Valentine O. (104) Born July 4, 1908, Died.....
*267—David (104) Born November 2, 1909, Died November 2, 1909.
268—Helen E. (104) Born August 28, 1911, Died.....
269—Ruth M. (104) Born June 30, 1913, Died.....
270—Caroline I. (104) Born December 14, 1915, Died.....
*271—Nancy L. (104) Born July 21, 1919, Died July 21, 1919.
272—Raymond E. (104) Born July 17, 1922, Died.....

265—Harry R. Wick (104) son of David Wick and Lavina Kinsinger. Born December 25, 1906, Morton, Illinois. Died..... Employed by Libby McNeil & Libby. Also farming. Address R. R. # 1, Pekin, Illinois.

266—Valentine O. Wick (104) son of David Wick and Lavina Kinsinger. Born July 4, 1908, Morton, Illinois. Died..... Married May 11, 1935, Madonna Ann McHugh, (daughter of Daniel Bernard McHugh and Mary Briget Murphy). Born October 24, 1907, Bayard, Iowa. Died..... An employee of Standard Oil Co. Address 615 So. Elm St., Washington, Ill.

Children of Valentine O. Wick and Madonna A. McHugh:

273—Valentine Bernard (266) Born January 7, 1937, Died.....
274—James Van Buren (266) Born September 2, 1938, Died.....
275—Margaretta Ann (266) Born November 12, 1939, Died.....
*276—David Daniel (266) Born January 18, 1942, Died July 8, 1953.
*277—Richard DeSalles (266) Born November 4, 1945, Died.....
*278—Thomas Aquinis (266) Born January 25, 1948, Died.....

273–Valentine Bernard Wick (266) son of Valentine O. Wick and Madonna A. McHugh. Born January 7, 1937, Died..... Married January 9, 1960, Paula Louise Zumstein, (daughter of Joseph Zumstein and Paula Louise Mathis). Born October 7, 1940, Holtville, Calif. Died..... Salesman for Standard Oil Co. Address San Diego, California.

274–James VanBuren Wick (266) son of Valentine O. Wick and Madonna A. McHugh. Born September 2, 1938, Died..... Address Washington, Illinois.

275–Margaretta Ann Wick (266) daughter of Valentine O. Wick and Madonna A. McHugh. Born November 12, 1939, Died..... Address Washington, Illinois.

268–Helen E. Wick (104) daughter of David Wick and Lavina Kinsinger. Born August 28, 1911, Morton, Illinois. Died..... Married May 29, 1937, Lawrence Rocke, (son of John Rocke and Mary Minger). Born December 5, 1909, Metamora, Illinois. Died..... Employed by Caterpillar Tractor Co. Address R. R. # 1, Eureka, Illinois.

Children of Helen E. Wick and Lawrence Rocke:

279–Gerald W. (268) Born April 11, 1939, Died.....
*280–Janice Sue (268) Born October 2, 1941, Died.....

279–Gerald W. Rocke (268) son of Helen E. Wick and Lawrence Rocke. Born April 11, 1939, Goodfield, Illinois. Died..... Farming. Address R. R. # 2, Arthur, Illinois.

269–Ruth M. Wick (104) daughter of David Wick and Lavina Kinsinger. Born June 30, 1913, Morton, Illinois. Died..... Married January 1, 1938, George Frank, (son of Charles Frank and Louise Unsicker). Born March 5, 1910, Tremont, Illinois. Died..... An employee of Caterpillar Tractor Co. Address Tremont, Illinois.

Only child of Ruth M. Wick and George Frank:

281–Virginia M. (269) Born July 9, 1939, Died.....

281–Virginia M. Frank (269) daughter of Ruth M. Wick and George Frank. Born July 9, 1939, Peoria, Illinois. Died..... In nurses training at Mennonite Hospital, Bloomington, Illinois. Home address Tremont, Illinois.

270–Caroline Wick (104) daughter of David Wick and Lavina Kinsinger. Born December 14, 1915, Morton, Illinois. Died..... Married December 19, 1936, Irvin Witzig, (son of John Witzig and Fanny Plattner). Born July 3, 1911. Died October 25, 1943.

270–Caroline Wick second marriage November 1, 1945, Charles H. Bell, (son of William Bell and Alice Brockett). Born July 19, 1905, Died..... Address 604 W. Bay View Ave., Biloxi, Miss.

Children of Caroline Wick and Irvin Witzig:

282–Robert G. (270) Born November 21, 1937, Died.....
283–Donald K. (270) Born March 10, 1939, Died.....

282–Robert G. Witzig (270) son of Caroline Wick and Irvin Witzig. Born November 21, 1937, Goodfield, Illinois. Died..... Married December 31, 1957, Norma Jean Schurter, (daughter of Daniel William Schurter and Elsie May Harmon). Born January 12, 1939, Pekin, Illinois. Died..... Draftsman for Caterpillar Tractor Co. Address 209 State St., North Pekin, Illinois.

Only child of Robert G. Witzig and Norma J. Schurter:

*284–Kathleen Faith (282) Born July 18, 1959, Died.....

283–Donald K. Witzig (270) son of Caroline Wick and Irvin Witzig. Born March 10, 1939, Goodfield, Illinois. Died..... Employed by Caterpillar Tractor Co. Address R. R. #1, Pekin, Illinois.

272–Raymond E. Wick (104) son of David Wick and Lavina Kinsinger. Born July 17, 1922, Morton, Illinois. Died..... Farming. Address R. R. #1, Pekin, Illinois.

105–Katie Wick (7) daughter of Valentine Wick and Helena Bahr. Born August 4, 1885, Morton, Illinois. Died..... Married March 16, 1916, Sam Strunk, (son of Wilhelm Strunk and Amelia Bungener). Born May 20, 1884, Morton, Illinois. Died January 31, 1958. Address Morton, Illinois

Children of Katie Wick and Sam Strunk:

285–Elda M. (105) Born June 9, 1919, Died.....
286–Galen J. (105) Born February 28, 1924, Died.....

285–Elda M. Strunk (105) daughter of Katie Wick and Sam Strunk. Born June 9, 1919, Tremont, Illinois. Died..... Married September 3, 1938, Louis S. Woerner, (son of Carl Woerner and Christina Kieser). Born January 9, 1914, Tremont, Illinois. Died..... Self employed as an Implement Dealer, also farming. Address Mackinaw, Illinois.

Children of Elda M. Strunk and Louis S. Woerner:

287–Donna Lou (285) Born July 28, 1941, Died.....
*288–Stanley G. (285) Born January 17, 1943, Died.....
*289–Kay Frances (285) Born February 13, 1945, Died.....

287–Donna Lou Woerner (285) daughter of Elda M. Strunk and Louis

S. Woerner. Born July 28, 1941. Died..... Employed in the Office of Bergner's Department Store, Peoria, Illinois. Home address Mackinaw, Illinois.

286—Galen J. Strunk (105) son of Katie Wick and Sam Strunk. Born February 28, 1924, Tremont, Illinois. Died..... Married February 16, 1946, Lucille J. Stephens, (daughter of James C. Stephens and Jessie Anna Cruse). Born January 28, 1919, Peoria, Illinois. Died.... ..... Employed by R. A. Cullinan & Son Inc., Tremont, Illinois. Address 112 Illinois Ave., Morton, Illinois.

Children of Galen J. Strunk and Lucille J. Stephens:

*290—Stephen J. (286) Born Sept. 16, 1953, Died Sept. 16, 1953.
*291—Gailanne (286) Born January 6, 1955, Died.....

* * * * *

Katherine Wick Mathis

8—Katherine Wick (3) daughter of Valentine Wick and Anna M. Burger. Born January 13, 1852, in Alsass-Lorraine, France. Died May 2, 1928. Came to America with her parents in 1868. Married June 21, 1874, Jacob Mathis, (son of Jacob Mathis and Katherine Harter). Born December 25, 1851. Died August 8, 1900. Mr. Mathis was a contractor and builder.

Children of Katherine Wick and Jacob Mathis:

292—Emma (8) Born April 16, 1876, Died May 15, 1951.
293—Edward (8) Born November 11, 1878, Died Sept. 24, 1925.
294—Henry (8) Born June 18, 1880, Died March 17, 1936.
295—Samuel (8) Born June 8, 1882, Died.....
296—Salome (8) Born Feb. 2, 1884, Died April 4, 1941.
297—Jacob (8) Born July 8, 1885, Died Nov. 4, 1958.
298—Daniel (8) Born Nov. 22, 1886, Died April 6, 1949.

292—Emma Mathis (8) daughter of Katherine Wick and Jacob Mathis. Born April 16, 1876, Morton, Illinois. Died May 15, 1951. Married December 28, 1897, Charles A. Lung, (son of August Frederick Lung and Caroline Michel). Born September 25, 1874. Died March 11, 1958.

293—Edward Mathis (8) son of Katherine Wick and Jacob Mathis. Born November 11, 1878, Morton, Illinois. Died September 24, 1925. Married June 9, 1898, Hattie Gleichman, (daughter of Frederick Gleichman and Katherine Seifert). Born June 14, 1881. Died..... Address of Mrs. Mathis is Morton, Illinois.

Children of Edward Mathis and Hattie Gleichman:

299—Oscar J. (293) Born October 14, 1898, Died.....
*300—Herbert C. (293) Born September 10, 1901, Died April 15, 1906.

301—Florence C. (293) Born January 5, 1906, Died.....
302—Helen M. (293) Born February 17, 1909, Died.....
303—June E. (293) Born June 8, 1919, Died.....

299—Oscar J. Mathis (293) son of Edward Mathis and Hattie Gleichman. Born October 14, 1898, Morton, Illinois. Died..... Married April 1, 1920, Clara Bartelmay, (daughter of Wm Bartelmay and Minnie Meyer). Born February 28, 1898. Died..... Contractor and builder. Address Morton, Illinois.

Children of Oscar J. Mathis and Clara Bartelmay:

304—Ruth K. (299) Born May 24, 1921, Died.....
305—Lila (299) Born May 10, 1926, Died.....

304—Ruth K. Mathis (299) daughter of Oscar J. Mathis and Clara Bartelmay. Born May 24, 1921, Morton, Illinois. Died..... Married April 8, 1945, James S. Smith, (son of Sidney F. Smith and Martha Elofson). Born February 24, 1924. Died..... Address Box 428, Morton, Illinois.

Children of Ruth K. Mathis and James S. Smith

*306—James Scott (304) Born August 31, 1953, Died.....
*307—Timothy J. (304) Born September 6, 1956, Died.....

305—Lila Mathis (299) daughter of Oscar J. Mathis and Clara Bartelmay. Born May 10, 1926, Morton, Illinois. Died..... Married May 28, 1948, Kenneth Kaufmann, (son of Bernard Kaufmann and Catherine Warren). Born October 18, 1924, Peoria, Illinois. Died..... ..... Address 222 Crestwood, Morton, Illinois.

Children of Lila Mathis and Kenneth Kaufman:

*308—Steven (305) Born August 26, 1949, Died.....
*309—Candice (305) Born January 23, 1953, Died.....

301—Florence Catherine Mathis (293) daughter of Edward Mathis and Hattie Gleichman. Born January 5, 1906, Morton, Illinois. Died.... ..... Teacher-Manuel Training High School, Peoria, Illinois. Home address 301 N. Main St., Morton, Illinois.

302—Helen M. Mathis (293) daughter of Edward Mathis and Hattie Gleichman. Born February 17, 1909, Morton, Illinois. Died..... Married October 24, 1930, J. R. Woodfill, (son of Jared R. Woodfill and Barbara). Born August 31, 1908, Died Aug. 1960. Address 8728 Woodward, Highland, Ind.

Children of Helen M. Mathis and J. R. Woodfill:

*310—Jared Ryker IV (302) Born October 22, 1942, Died.....
*311—Susan Jane (302) Born May 25, 1949, Died.....

303–June Elizabeth Mathis (293) daughter of Edward Mathis and Hattie Gleichman. Born June 8, 1918, Morton, Illinois. Died..... Married June 20, 1948, Robert Lotts Lacy, (son of). Born November 11, 1914, Knoxville, Illinois, Died..... Address 218 N. Kansas St., Morton, Illinois.

Children of June E. Mathis and Robert L. Lacy:

*312–John Lotts (303) Born April 8, 1950, Died.....
*313–James Edward (303) Born October 1, 1952, Died.....
*314–Catherine Ann (303) Born February 4, 1955, Died.....
*315–Thomas Alan (303) Born September 25, 1956, Died.....

294–Henry Mathis (8) son of Katherine Wick and Jacob Mathis. Born June 18, 1880, Morton, Illinois. Died March 17, 1936. Married June 12, 1923, Mildred Pearl Dalby, (daughter of Benj. Dalby and Julia Adkins). Born August 1, 1901. Died May 1, 1936.

295–Samuel Mathis (8) son of Katherine Wick and Jacob Mathis. Born June 8, 1882, Morton, Illinois. Died..... Married September 28, 1904, Elizabeth Meyer, (daughter of Paul Meyer and Margareta Schivers). Born August 18, 1881. Died..... Address Peoria, Illinois.

295–Samuel Mathis second marriage October 12, 1930, Emma Oekel, (daughter of Alvin Oekel and Fanny Gleichman). Born February 17, 1895. Died..... Address Peoria, Illinois.

Only child of Samuel Mathis and Elizabeth Meyer:

316–Margaret Frances (295) Born June 16, 1910, Died.....

316–Margaret Frances Mathis (295) daughter of Samuel Mathis and Elizabeth Meyer. Born June 16, 1910, Peoria, Illinois. Died..... Married July 16, 1932, Robert M. Brown, (son of Wm N. Brown and Katie Taliaferro). Born April 12, 1910, Peoria, Illinois. Died..... Address 313 W. Hollyridge Circle, Peoria, Illinois.

Children of Margaret F. Mathis and Robert M. Brown:

317–Robert Mathis (316) Born March 5, 1938, Died.....
*318–William Meyer (316) Born November 17, 1942, Died.....
*319–Barbara Jean (316) Born January 29, 1947, Died.....

317–Robert Mathis Brown (316) son of Margaret F. Mathis and Robert M. Brown. Born March 5, 1938, Peoria, Illinois. Died..... Married August 22, 1959, Brenda Kay Langford, (daughter of Russell John Langford and Mary Harris). Born March 14, 1938, Murphysboro, Illinois. Died..... Senior at Depauw University, Greencastle, Indiana.

296—Salome Mathis (8) daughter of Katherine Wick and Jacob Mathis. Born February 2, 1884, Morton, Illinois. Died April 4, 1941. Married April 9, 1901, Dr. A. A. Crooks, (son of James David Crooks and Mary Elizabeth Beegg). Born January 25, 1878, Died November 25, 1932.

297—Jacob Mathis (8) son of Katherine Wick and Jacob Mathis, Born July 8, 1885, Morton, Illinois. Died November 4, 1958. Married May 6, 1905, May C. Hulsebus, (daughter of Peter Hulsebus and Kathryn Susdorf). Born November 10, 1885. Died April 2, 1960.

Adopted son of Jacob Mathis and May C. Hulsebus:
320—Jay (297) Born June 19, 1913, Died February 16, 1960.

320—Jay Mathis (297) son of Jacob Mathis and May C. Hulsebus. Born June 19, 1913, Peoria, Illinois. Died February 16, 1960. Married December 27, 1938, Mary Elizabeth Cover, (daughter of Edward Cover and Emily Flanders Essig). Born August 30, 1914, Chicago, Illinois. Died..... Address 803 Roxmere Rd., Tampa, Florida.

Children of Jay Mathis and Mary E. Covers:

*321—Mary C. (320) Born January 28, 1940, Died.....
*322—Jacqueline E. (320) Born April 16, 1942. Died.....
*323—Karen A. (320) Born October 23, 1946. Died.....
*324—Jay Eugenia (320) Born June 8, 1950. Died.....

298—Daniel Mathis (8) son of Katherine Wick and Jacob Mathis. Born November 22, 1886, Morton, Illinois. Died April 6, 1949. Married August 11, 1910, Julia Cox, (daughter of William Cox and Margaret Ingles). Born June 5, 1890. Died..... Address of Mrs. Mathis is Peoria, Illinois.

* * * * *

Anna Wick Bolliger

9—Anna Wick (3) daughter of Valentine Wick and Anna M. Burger. Born April 10, 1855, in Alsass-Lorraine, France. Died April 13, 1928. Came to America in 1868 with her parents. Married March 6, 1881, August Bolliger, (son of Henry August Bolliger and Marie Elizabeth Mueller). Born November 22, 1850. Died January 16, 1901. August Bolliger was a farmer.

Children of Anna Wick and August Bolliger:

325—Henry (9) Born March 17, 1882, Died October 9, 1950.
326—Ida (9) Born November 11, 1883, Died.....
327—William (9) Born March 5, 1885, Died.....
328—Nathan (9) Born September 12, 1886, Died October 11, 1947.
329—Emma (9) Born February 12, 1888, Died.....
330—Anna (9) Born February 16, 1889, Died October 28, 1928.
331—Carrie (9) Born June 20, 1890, Died.....
332—August (9) Born August 8, 1891, Died.....

333—Salome (9) Born December 20, 1892, Died May 23, 1924.
334—Leah (9) Born March 4, 1896, Died.....
335—Benj. A. (9) Born June 3, 1900, Died April 9, 1928.

325—Henry Bolliger (9) son of Anna Wick and August Bolliger. Born March 17, 1882, Tremont, Illinois. Died October 9, 1950. Married January 20, 1910, Lydia Miller, (daughter of George Miller and Uricka Russell). Born March 31, 1887. Died December 30, 1917.

Children of Henry Bolliger and Lydia Miller:

336—Helen (325) Born October 20, 1910, Died.....
337—Anna (325) Born February 16, 1913, Died.....
338—Verna (325) Born March 14, 1915, Died.....
339—Ralph (325) Born December 13, 1916, Died.....

325—Henry Bolliger (9) second marriage November 30, 1919, Emma Winzeler, (daughter of Elias Winzeler and Katherine Koch). Born December 18, 1886, Tremont, Illinois. Died October 20, 1958.

Children of Henry Bolliger and Emma Winzeler:

340—Eli (325) Born April 14, 1922, Died.....
*341—Arthur L. (325) Born July 22, 1923, Died July 22, 1923.
342—Raymond W. (325) Born December 18, 1924, Died.....
343—Wayne L. (325) Born March 8, 1927, Died.....
344—Benjamin (325) Born April 18, 1929, Died.....

336—Helen Bolliger (325) daughter of Henry Bolliger and Lydia Miller. Born October 20, 1910, Tremont, Illinois. Died..... Cateress. Address 215 E. Illinois Ave., Peoria, Illinois.

337—Anna Bolliger (325) daughter of Henry Bolliger and Lydia Miller. Born February 16, 1913, Tremont, Illinois. Died..... Married February 20, 1937, Andy Waibel, (son of Fred Waibel and Carrie Lehman). Born September 24, 1906. Died..... Sales Engineer. Address 105 N. Park, Fowler, Indiana.

Children of Anna Bolliger and Andy Waibel:

345—Richard Lee (337) Born January 26, 1940, Died.....
*346—Leland David (337) Born June 25, 1945, Died.....

345—Richard Lee Waibel (337) son of Anna Bolliger and Andy Waibel. Born January 26, 1940, Died..... Student at Purdue University, (Chemical engineering). Home address 105 N. Park, Fowler, Indiana.

338—Verna Bolliger (325) daughter of Henry Bolliger and Lydia Miller. Born March 14, 1925, Tremont, Illinois. Died..... Married July 22, 1939, Harry H. Kent, (son of John Kent and Nora McMann). Born December 23, 1908. Died..... Address Tremont, Illinois.

Only child of Verna Bolliger and Harry H. Kent:

*347–Mike H. (338) Born January 30, 1947, Died.....

339–Ralph Bolliger (325) son of Henry Bolliger and Lydia Miller. Born December 13, 1916, Tremont, Illinois. (Hopedale Township) Died..... Married March 1, 1941, Mabel Schroeder, (daughter of Jacob H. Schroeder and Bena Woltzen). Born May 13, 1912, Benson, Illinois. Died..... Farming. Address R. R. # 1, Mackinaw, Illinois.

Only child of Ralph Bolliger and Mabel Schroeder:

*348–Nancy Lynn (339) Born December 9, 1945, Died.....

340–Eli Bolliger (325) son of Henry Bolliger and Emma Winzeler. Born April 14, 1922, Tremont, Illinois. Died..... Married August 23, 1940, Margery Hinman, (daughter of Earl Hinman and Blanche McIntyre). Born August 29, 1922, Tremont, Illinois. Died ..... Contractor, Address Tremont, Illinois.

Children of Eli Bolliger and Margery Hinman:

*349–Linda Kay (340) Born December 7, 1943, Died.....
*350–Pamela Jean (340) Born August 18, 1946, Died.....

342–Raymond Walter Bolliger (325) son of Henry Bolliger and Emma Winzeler. Born December 18, 1924, Tremont, Illinois. Died..... Married January 10, 1943 Anna Virginia Hinman, (daughter of Earl Hinman and Blanche McIntyre). Born December 6, 1923, Tremont, Died..... Operating engineer for R. A. Cullinan & Son Inc. Address Tremont, Illinois.

Children of Raymond W. Bolliger and Anna Virginia Hinman:

*351–Virginia Rae (342) Born December 16, 1943, Died.....
*352–Mary Alice (342) Born December 7, 1946, Died.....
*353–Jo Ann (342) Born December 24, 1949, Died.....

343–Wayne L. Bolliger (325) son of Henry Bolliger and Emma Winzeler. Born March 8, 1927, Tremont, Illinois. Died..... Married August 30, 1952, Barbara Casebeer, (daughter of Cleve Casebeer and Louise Blazer). Born January 12, 1930. Died..... Operating engineer. Address 3334 Granada Ave., Santa Clara, Calif.

Children of Wayne L. Bolliger and Barbara Casebeer:

*354–Steven Lee (343) Born March 1, 1954, Died.....
*355–Renee' Marie (343) Born December 6, 1956, Died.....

344–Ben Bolliger (325) son of Henry Bolliger and Emma Winzeler. Born April 18, 1929, Tremont, Illinois. Died..... Married February 21, 1954, Rose Buswink, (daughter of Frank Buswink and Minnie Weishaupt). Born December 12, 1931, Howard, South Dakota. Died..... Farming. Address Tremont, Illinois.

Children of Ben Bolliger and Rose Buswink:

*356—Gary Bruce (344) Born July 12, 1956, Died.....
*357—Daniel Wayne (344) Born March 23, 1960, Died.....

326—Ida Bolliger (9) daughter of Anna Wick and August Bolliger. Born November 11, 1883, Tremont, Illinois. Died..... Married March 10, 1907, William Unsicker, (son of Chris Unsicker and Minnie Kahler). Born June 18, 1882. Died..... Retired farmer. Address Tremont, Illinois.

Children of Ida Bolliger and William Unsicker:

358—Alvin (326) Born March 6, 1908, Died.....
359—Henry (326) Born August 2, 1909, Died.....
360—Dorothy (326) Born September 12, 1910, Died.....
361—Clarence (326) Born September 23, 1911, Died.....
362—Elmer (326) Born January 20, 1913, Died.....
363—Vernon (326) Born December 3, 1914, Died.....
364—William H. (326) Born August 4, 1916, Died.....
365—Eunice (326) Born December 7, 1918, Died.....
366—Benjamin (326) Born November 26, 1920, Died.....
367—Sylvan (326) Born October 3, 1922, Died.....
368—Edith (326) Born July 21, 1924, Died.....
369—Loraine (326) Born February 24, 1926, Died.....
370—Marilyn (326) Born February 18, 1932, Died.....

358—Alvin Unsicker (326) son of Ida Bolliger and William Unsicker. Born March 6, 1908, Tremont, Illinois. Died..... Married October 15, 1930, Dorothy Kipfer, (daughter of Chris Kipfer and Susie Miller). Born March 12, 1912. Died..... Farming. Address Hopedale, Illinois.

Children of Alvin Unsicker and Dorothy Kipfer:

371—Evelyn G. (358) Born March 23, 1931, Died.....
372—Virginia I. (358) March 6, 1933, Died.....
*373—Robert (358) Born February 12, 1935, Died May 29, 1939.

371—Evelyn Grace Unsicker (358) daughter of Alvin Unsicker and Dorothy Kipfer. Born March 23, 1931, Tremont, Illinois. Died..... Married April 17, 1949, Vernon J. Martin, (son of Elmer E. Martin and Clara M. Nafziger). Born October 28, 1930. Died..... Employed by Hybrid Pioneer. Address Hopedale, Illinois.

Children of Evelyn G. Unsicker and Vernon J. Martin:

*374—Robert Joseph (371) Born March 14, 1950, Died.....
*375—Bradley Jay (371) Born January 31, 1954, Died.....
*376—Pamela Annette (371) Born April 7, 1955, Died.....
*377—Tamara Joy (371) Born December 15, 1959, Died.....

372—Virginia Irene Unsicker (358) daughter of Alvin Unsicker and Dorothy Kipfer. Born March 6, 1933, Tremont, Illinois. Died..... Married October 12, 1952, Joseph Oswald, (son of Peter J. Oswald and Mary Ellen Schweitzer). Born July 12, 1932, Beaver Crossing, Nebr. Died..... Employed by Caterpillar Tractor Co. Address Tremont, Illinois.

Children of Virginia I. Unsicker and Joseph Oswald:

*378—Cynthia Sue (372) Born November 27, 1953, Died.....
*379—Kathleen Jo (372) Born August 5, 1955. Died.....
*380—Karen Elizabeth (372) Born April 19, 1960, Died.....

359—Henry Unsicker (326) son of Ida Bolliger and William Unsicker. Born August 2, 1909, Tremont, Illinois. Died..... Married May 28, 1952, Esther Hodel, (daughter of William P. Hodel and Mary Funk). Born September 25, 1920, Cissna Park, Illinois. Died..... Machinist-LeTourneau-Westinghouse Co., Peoria, Illinois. Address Tremont, Illinois.

Only child of Henry Unsicker and Esther Hodel:

*381—Anita Kay (359) Born November 12, 1953, Died.....

360—Dorothy Unsicker (326) daughter of Ida Bolliger and William Unsicker. Born September 10, 1910, Tremont, Illinois. Died..... Married September 2, 1944, John Pflederer, (son of Chris Pflederer and Sophia Sauder). Born January 19, 1909, Tremont, Illinois. Died..... ..... Farming. Address Tremont, Illinois.

Children of Dorothy Unsicker and John Pflederer:

*382—Diana Marie (360) Born August 6, 1946, Died.....
*383—Donald John (360) Born July 4, 1951, Died.....

361—Clarence Unsicker (326) son of Ida Bolliger and William Unsicker. Born September 23, 1911, Tremont, Illinois. Died..... Mechanic. Address Tremont, Illinois.

362—Elmer Fred Unsicker (326) son of Ida Bolliger and William Unsicker. Born January 20, 1913, Hopedale Township. Died..... Married January 1, 1943, Wilma Laurine Copelen, (daughter of Elmer Copelen and Pauline Marie Long). Born January 28, 1926, Springlake, Illinois. Died..... Farming-also an employee of R. A. Cullinan & Son, Inc. Address Tremont, Illinois.

Children of Elmer F. Unsicker and Wilma L. Copelen:

*384—Rita Rae (362) Born March 22, 1945, Died.....
*385—Alan Lee (362) Born May 15, 1949, Died.....
*386—Dean Dee (362) Born October 11, 1952, Died.....

363—Vernon Unsicker (326) son of Ida Bolliger and William Unsicker. Born December 3, 1914, Tremont, Illinois. Died..... Married September 18, 1948, Luella Cushman, (daughter of John Edward Cushman and Margaret Enders). Born October 23, 1920, Salt Lake, City, Utah. Died..... Manager-Tremont Co-operative Grain Co. Address Tremont, Illinois.

Only child of Vernon Unsicker and Luella Cushman:

*387—Lynn (363) Born June 15, 1949, Died.....

364–William Harry Unsicker (326) son of Ida Bolliger and William Unsicker. Born August 4, 1916, Hopedale, Township, Died..... Self employed. Partnership with brother Sylvan, (Unsicker Retail Farm Supplies). Address Tremont, Illinois.

365–Eunice Unsicker (326) daughter of Ida Bolliger and William Unsicker. Born December 7, 1918, Tremont, Illinois. Died..... Married November 23, 1940, George McMullen, (son of Fred McMullen and Ethel Britton) Born June 6, 1917, Minier, Illinois. Died..... Foreman-LeTourneau-Westinghouse Co. Eunice is a part time teacher. Address Tremont, Illinois.

Children of Eunice Unsicker and George McMullen:

*388–Kathleen Ann (365) Born April 13, 1943, Died April 20, 1943.
*389–Jane Adele (365) Born December 14, 1944, Died.....
*390–Marilee Sue (365) Born June 15, 1947, Died.....
*391–Neil Frederick (365) Born October 10, 1953, Died.....

366–Benj. Unsicker (326) son of Ida Bolliger and William Unsicker. Born November 26, 1920, Tremont, Illinois. Died.....Married June 4, 1942, Lillian Maxine Elliott, (daughter of Wayne Grant Elliott and Julia Caulder Connell). Born July 3, 1919, Farmington, Illinois. Died..... An employee of Caterpillar Tractor Co. Address 377 N. West St., Farmington, Illinois.

Children of Benj. Unsicker and Lillian M. Elliott:

*392–Julie Ann (366) Born September 5, 1943, Died.....
*393–James Elliott (366) Born August 9, 1946, Died.....
*394–Joan Ida (366) Born December 2, 1947, Died.....

367–Sylvan Merl Unsicker (326) son of Ida Bolliger and William Unsicker. Born Oct. 3, 1922, Hopedale Township. Died..... Self employed. (Unsicker's Retail Farm Supplies) Partnership with brother William H. Address Tremont, Illinois.

368–Edith Unsicker (326) daughter of Ida Bolliger and William Unsicker. Born July 2, 1924, Tremont, Illinois. Died..... Married April 20, 1946, Eugene F. Albright, (son of Eugene F. Albright and Burgtouf). Born August 3, 1919, Quincy, Illinois. Died..... Mrs. Albright is a Registered Nurse-Methodist Hospital, Peoria, Illinois. Address 1637 N. Peoria Ave., Peoria, Illinois.

Children of Edith Unsicker and Eugene F. Albright:

*395–Mark Eugene (368) Born November 25, 1947, Died.....
*396–Steven James (368) Born July 24, 1949, Died.....
*397–Jill Lorraine (368) Born May 3, 1952, Died.....
*398–Jan Marie (368) Born June 27, 1954, Died.....
*A398–Lee Brian (368) Born May 25, 1960, Died.....

369–Lorraine Unsicker (326) daughter of Ida Bolliger and William

Unsicker, Born February 24, 1926, Tremont, Illinois. Died..... Married December 30, 1948, John W. Frederick Jr. (son of John W. Frederick Sr. and Stella Fuller). Born December 13, 1923, Manito, Illinois. Died..... Radar Navigator on Jet Planes. Address Patuxent River, Maryland.

Children of Lorraine Unsicker and John W. Frederick:

*399—Michael John (369) Born November 20, 1949, Died.....
*400—Gerald William (369) Born September 29, 1952, Died.....
*401—Barbara Ellen (369) Born November 24, 1953, Died.....
*402—Paula Sue (369) Born May 28, 1957, Died.....

370—Marilyn Fay Unsicker (326) daughter of Ida Bolliger and William Unsicker. Born February 18, 1932, Tremont, Illinois. Died..... ..... Married December 27, 1952, Keith Arlen Toepfer, (son of Francis H. Toepfer and Evalyn Louise Hinman). Born January 14, 1931, Freeport, Illinois. Died..... Contractor. Address Tremont, Illinois.

Children of Marilyn F. Unsicker and Keith A. Toepfer:

*403—Ann Elizabeth (370) Born January 21, 1957, Died.....
*404—Grant William (370) Born February 9, 1959, Died.....

327—William Bolliger (9) son of Anna Wick and August Bolliger. Born March 5, 1885, Tremont, Illinois. Died..... Married September 30, 1914, Emma Farmer, (daughter of Daniel Farmer and Jane Robison). Born March 31, 1892. Died November 9, 1918.

327—William Bolliger second marriage May 6, 1920, Ella Upton, (daughter of Frank Upton and Nancy Kraft). Born February 11, 1898, Died..... Retired. Address Tremont, Illinois.

Children of William Bolliger and Ella Upton:

*405—William Jr. (327) Born August 23, 1923, Died August 23, 1923.
406—Shirley Jean (327) Born January 9, 1926, Died.....
407—William Gale (327) Born December 12, 1928, Died.....

406—Shirley Jean Bolliger (327) daughter of William Bolliger and Ella Upton. Born January 9, 1926, Tremont, Illinois. Died..... Married June 14, 1953, Frederick Wm Frey, (son of Peter J. Frey and Nettie Huette). Born January 12, 1927, Died..... Mrs. Frey is Dietitian Mason District Hospital. Address 304 Pine Ave., East Peoria, Illinois.

Children of Shirley J. Bolliger and Frederick W. Frey:

*408—Sherrill Jean (406) Born May 26, 1954, Died.....
*409—Patricia Sue (406) Born December 17, 1955, Died.....

407—William Gale Bolliger (327) son of William Bolliger and Ella Upton. Born December 12, 1928, Tremont, Illinois. Died.....

Married September 12, 1954, Patricia Joan Elliott, (daughter of Eugene W. Elliott and Elizabeth Maria Collins). Born February 13, 1929, Ambia, Indiana. Teacher Mackinaw, Illinois. Address Tremont, Illinois.

Children of William Gale Bolliger and Patricia Joan Elliott:

*410—Larry Greg (407) Born April 26, 1956, Died.....
*A410—Billy Gene (407) Born June 2, 1960, Died.....

328—Nathan Bolliger (9) son Anna Wick and August Bolliger. Born September 12, 1886, Tremont, Illinois. Died October 11, 1947. Married February 10, 1915, Lucy Getz, (daughter of Peter L. Getz and Anna Musselman). Born December 26, 1890. Died..... Address Tremont, Ill.

Children of Nathan Bolliger and Lucy Getz:

411—Eileen E. (328) Born November 1, 1918, Died.....
412—Wilma L. (328) Born May 5, 1920, Died.....
413—Marian A. (328) Born August 31, 1921, Died.....
*414—Nathan G. (328) Born December 8, 1924, Died July 21, 1928.
*415—Robert E. (328) Born February 8, 1928, Died February 12, 1928.
416—Phyllis J. (328) Born June 9, 1929, Died.....
417—Jeanette R. (328) Born March 11, 1931, Died.....

411—Eileen E. Bolliger (328) daughter of Nathan Bolliger and Lucy Getz. Born November 1, 1918, Tremont, Illinois. Died..... Married January 26, 1946, Lyman Runyon, (son of Edgar Runyon and Ethel Ingram). Born December 31, 1911, Manito, Illinois. Died..... Employed by Runyon Bros. Painting & Decorating. Address Pekin, Illinois.

412—Wilma Bolliger (328) daughter of Nathan Bolliger and Lucy Getz. Born May 5, 1920, Tremont, Illinois. Died..... Married January 12, 1957, Grover Boyle, (son of Hugh Boyle and Myra Wilson). Born August 27, 1919, Mackinaw, Illinois. Died..... An employee of R. A. Cullinan & Son Inc. Address Tremont, Illinois.

Only child of Wilma L. Bolliger and Grover Boyle by a previous marriage:

*418—William John (412) Born February 7, 1948, Died.....

413—Marian A. Bolliger (328) daughter of Nathan Bolliger and Lucy Getz. Born August 31, 1921, Tremont, Illinois. Died..... Married September 10, 1950, Elton Heubach, (son of Edward Heubach and Lula Birkey). Born May 6, 1922, Morton, Illinois. Died..... Employed at Heubach Insurance Agency. Address Morton, Illinois.

Children of Marian A. Bolliger and Elton Heubach:

*419—Jean Anne (413) Born September 29, 1951, Died.....
*420—Sally Lynn (413) Born June 9, 1953, Died.....

416—Phyllis J. Bolliger (328) daughter of Nathan Bolliger and Lucy

Getz. Born June 9, 1929, Tremont, Illinois. Died..... Married July 29, 1950, Elwyn E. Stuber, (son of Elmer Stuber and Lillian Pflederer). Born October 15, 1928, Tremont, Illinois. Died..... Employee of Caterpillar Tractor Co. Address Tremont, Illinois.

Children of Phyllis J. Bolliger and Elwyn E. Stuber:

*421—Robert Dean (416) Born October 22, 1951, Died.....
*422—Vicki Lynn (416) Born September 19, 1953, Died.....
*423—Margie Ann (416) Born March 25, 1957, Died.....
*424—Catherine June (416) Born January 16, 1959, Died.....

417—Jeanette R. Bolliger (328) daughter of Nathan Bolliger and Lucy Getz. Born March 11, 1931, Tremont, Illinois. Died..... Married June 25, 1955, Kendrick A. Shedd, (son of Lawrence E. Shedd and Dorothy Allen). Born April 3, 1928. Died..... An employee of Travelers Insurance Co., Peoria, Illinois. Address Morton, Illinois.

Children of Jeanette R. Bolliger and Kendrick A. Shedd:

*425—Susan Lorraine (417) Born September 9, 1956, Died.....
*426—Connie Jean (417) Born November 29, 1958, Died.....

329—Emma Bolliger (9) daughter of Anna Wick and August Bolliger. Born February 21, 1888, Tremont, Illinois. Died..... Retired. Address 2606 W. Laura Ave., Peoria, Illinois.

330—Anna Bolliger (9) daughter of Anna Wick and August Bolliger. Born February 16, 1889, Tremont, Illinois. Died October 28, 1928. Married July 3, 1911, Samuel Sinn, (son of Chris Sinn and Hanna Koch). Born January 31, 1890. Died October 27, 1928.

Children of Anna Bolliger and Samuel Sinn:

427—Richard (330) Born June 16, 1912, Died.....
*428—Millard (330) Born November 3, 1915, Died November 4, 1917.
429—Lois (330) Born September 8, 1918, Died.....

427—Richard Sinn (330) son of Anna Bolliger and Samuel Sinn. Born June 16, 1912, Tremont, Illinois. Died..... Married June 30, 1933, Helen Slocum, (daughter of Clarence Slocum and Mary Devoll). Born June 23, 1914. Died..... An employee of G. L. F. Mills, Albany, N. Y. Address Rensselaer, N. Y.

Children of Richard Sinn and Helen Slocum:

430—Richard R. (427) Born June 19, 1936, Died.....
431—Donald (427) Born January 8, 1939, Died.....

430—Richard R. Sinn (427) son of Richard Sinn and Helen Slocum. Born June 19, 1936, Albany N. Y. Died..... Employed by Williams Press, Albany, N. Y. Home address Rensselaer, N. Y.

431–Donald Sinn (427) son of Richard Sinn and Helen Slocum. Born January 8, 1939, Albany, N. Y. Died..... Affiliated with International Business Machines, Poughkeepsie, N. Y. Home address Rensselaer, N. Y.

429–Lois Sinn (330) daughter of Anna Bolliger and Samuel Sinn. Born September 8, 1918, Tremont, Illinois. Died..... Married October 10, 1945, David J. Randall, (son of Edgar C. Randall and Wilmina C. Owens). Born July 14, 1905, Quincy, Illinois. Died..... ..... Sales Manager Overhead Door Co. of Peoria, Illinois. Address 4726 Edgebrook Dr., Peoria, Illinois.

Only child of Lois Sinn and David J. Randall:

*432–Sherry Ann (429) Born December 21, 1946, Died.....

331–Carrie Bolliger (9) daughter of Anna Wick and August Bolliger. Born June 20, 1890, Tremont, Illinois. Died..... Married September 24, 1914, Chris Unsicker, (son of Chris Unsicker and Minnie Kahler). Born August 15, 1889, Tremont, Illinois. Died..... ..... Farming. Address R. R. # 1, Pekin, Illinois.

Children of Carrie Bolliger and Chris Unsicker:

433–Lester (331) Born August 14, 1915, Died.....
434–Bernice (331) Born September 8, 1917, Died.....
435–June (331) Born June 29, 1920, Died.....
*436–Verla (331) Born September 12, 1925, Died January 30, 1929.

433–Lester Unsicker (331) son of Carrie Bolliger and Chris Unsicker. Born August 14, 1915, Tremont, Illinois. Died..... Farming. Address R. R. # 1, Pekin, Illinois.

434–Bernice Unsicker (331) daughter of Carrie Bolliger and Chris Unsicker. Born September 8, 1917, Tremont, Illinois. Died..... Married October 11, 1940, Raymond Fawer, (son of Fred Fawer and Anna Burk). Born December 6, 1913, Tremont, Illinois. Died..... An Employee of Caterpillar Tractor Co. Address Tremont, Illinois.

Children of Bernice Unsicker and Raymond Fawer:

*437–Sally Ann (434) Born March 25, 1942, Died.....
*438–Becky Sue (434) Born March 12, 1947, Died.....

435–June Unsicker (331) daughter of Carrie Bolliger and Chris Unsicker. Born June 29, 1920, Tremont, Illinois. Died..... Married March 22, 1947, Elmer Jacobson, (son of Elmer Jacobson and Martha Clark). Born August 6, 1921, Hubbard Wood, Illinois. Died ..... Salesman Westinghouse. Address Morton, Illinois.

Children of June Unsicker and Elmer Jacobson:

*439–Joy Jean (435) Born August 26, 1951, Died.....

*440—James Lester (435) September 15, 1956, Died.....

332—August Bolliger (9) son of Anna Wick and August Bolliger. Born August 8, 1891, Tremont, Illinois. Died..... Married October 17, 1922, Carrie Schmid, (daughter of John C. Schmid and Mary Knapp). Born July 18, 1900, Tremont, Illinois. Died..... Minister Apostolic Christian Church of Tremont, Illinois. Also a retired farmer. Address Tremont, Illinois.

Children of August Bolliger and Carrie Schmid:

441—Harlan (332) Born September 11, 1923, Died.....
442—Glenna (332) Born May 20, 1927, Died.....
443—Jay (332) Born May 2, 1933, Died.....
444—Janice (332) Born August 4, 1935, Died.....

441—Harlan Bolliger (332) son of August Bolliger and Carrie Schmid. Born September 11, 1923, Tremont, Illinois. Died..... Married June 7, 1947, Carolyn L. Koch, (daughter of Daniel R. Koch and Mary C. Baurer). Born March 14, 1923, Tremont, Illinois. Died ..... Pressman-Muirson Label Co. Peoria, Illinois. Address Tremont, Illinois.

Children of Harlan Bolliger and Carolyn Koch:

*445—Patricia Sue (441) Born September 9, 1950, Died.....
*446—Jan Marie (441) Born May 3, 1952, Died.....
*447—Thomas Harlan (441) Born January 5, 1956, Died.....
*448—Sandra Kay (441) Born March 4, 1959, Died.....

442—Glenna Bolliger (332) daughter of August Bolliger and Carrie Schmid. Born May 20, 1927, Tremont, Illinois. Died..... Married June 26, 1949, Earl Charles Sauder, (son of Levi Sauder and Clara Lindoerfer). Born January 25, 1928, Peoria, Illinois. Died..... Farming. Address R. R. #1, Pekin, Illinois.

Children of Glenna Bolliger and Earl C. Sauder:

*449—Steven Earl (442) Born March 29, 1950, Died.....
*450—Bruce Edward (442) Born October 16, 1952, Died.....
*451—Marvin Lee (442) Born June 26, 1955, Died.....
*452—Gregg Alan (442) Born January 3, 1957, Died.....

443—Jay Bolliger (332) son of August Bolliger and Carie Schmid. Born May 2, 1933, Tremont, Illinois. Died..... Married December 3, 1955, Alma Meyer, (daughter of Emery Meyer and Lydia Bieri). Born August 1, 1936, Sabetha, Kansas. Died..... Employed by Keystone Steel & Wire Co. Also Farming. Address Tremont, Illinois.

Children of Jay Bolliger and Alma Meyer:

*453—Susan DeAnn (443) Born June 17, 1957, Died.....
*454—Judith Kay (443) Born August 8, 1959, Died.....

444—Janice Bolliger (332) daughter of August Bolliger and Carrie

Schmid. Born August 4, 1935, Tremont, Illinois. Died..... Married March 18, 1956, Elmon Koch, (son of Daniel R. Koch and Mary C. Baurer). Born June 1, 1931, Tremont, Illinois. Died..... Farming. Address Tremont, Illinois.

Only child of Janice Bolliger and Elmon Koch:

*455—Paula Jean (444) Born March 20, 1959, Died.....

333—Salome Bolliger (9) daughter of Anna Wick and August Bolliger. Born December 20, 1892, Morton, Illinois. Died May 23, 1924. Married October 14, 1919, Edward Getz, (son of John Getz and Amelia Hauter). Born August 12, 1893. Died May 12, 1926.

Children of Salome Bolliger and Edward Getz:

456—Virginia A. (333) Born March 18, 1922, Died.....
*457—Infant daughter (333) Born April 18, 1924, Died April 18, 1924.
*458—Infant daughter (333) Born April 18, 1924, Died April 18, 1924.

456—Virginia A. Getz (333) daughter of Salome Bolliger and Edward Getz. Born March 18, 1922, Morton, Illinois. Died..... Married June 6, 1945, Yale M. Miller, (son of Carl F. Miller and Anna Reinken). Born May 2, 1923, Morton, Illinois. Died..... Address Morton, Illinois.

Children of Virginia A. Getz and Yale M. Miller:

*459—Edward Carl William (456) Born March 4, 1952, Died.....
*460—Sally Anne (456) Born March 22, 1956, Died.....

334—Leah Bolliger (9) daughter of Anna Wick and August Bolliger. Born March 4, 1896, Morton, Illinois. Died..... Married December 24, 1919, Kenneth S. Green, (son of Arthur Green and Jessie Knight). Born September 22, 1893, Farmington, Illinois. Died..... Mechanic. Address 2606 Laura Ave., Peoria, Illinois.

Children of Leah Bolliger and Kenneth S. Green:

461—Kenneth S. Jr. (334) Born December 3, 1924, Died.....
*462—Arthur Lee (334) Born February 20, 1930, Died Feb. 20, 1930.

461—Kenneth S. Green Jr. (334) son of Leah Bolliger and Kenneth S. Green. Born December 3, 1924, Tremont, Illinois. Died..... Supervisor Division of the Biological Sciences. Billing's Hospital, Chicago, Illinois. Address 5550 S. Dorchester, Chicago, Illinois.

335—Benjamin A. Bolliger (9) son of Anna Wick and August Bolliger. Born June 3, 1900, Tremont, Illinois. Died April 9, 1928.

* * * * *

Caroline Wick Koch

10—Caroline Wick (3) daughter of Valentine Wick and Anna M.

Burger. Born December 22, 1857, in Alsass-Lorraine, France. Died January 10, 1935. Came to America at the age of 11 years, with her parents, brother and sisters. Married September 18, 1879, David Koch, (son of Kasper Koch and Katherine Getz). Born November 15, 1856. Died June 26, 1908.

Children of Caroline Wick and David Koch:

*463—Samuel (10) Born May 7, 1881, Died March 15, 1901.
*464—Peter (10) Born November 3, 1883, Died October 3, 1884.
465—Daniel R. (10) Born August 8, 1885, Died April 7, 1942.
*466—David (10) Born November 6, 1886, Died May 19, 1911.
467—Silas A. (10) Born January 29, 1888, Died.....
468—John D. (10) Born May 22, 1889. Died.....
*469—George (10) Born August 4, 1891, Died August 24, 1892..
470—B. Casper (10) Born January 13, 1893, Died November 20, 1925.
*471—Anna (10) Born April 16, 1894, Died October 27, 1900.
472—Edward J. (10) Born March 16, 1896, Died.....
*473—Valentine (10) Born October 13, 1897, Died August 18, 1903.
474—Hanna M. (10) Born April 19, 1901, Died.....

465—Daniel R. Koch (10) son of Caroline Wick and David Koch. Born August 8, 1885, Tremont, Illinois. Died April 7, 1942. Married January 24, 1912, Mary C. Baurer, (daughter of John Baurer and Christina Gauger). Born November 25, 1892, Peoria, Illinois. Died..... Address Tremont, Ill.

Children of Daniel R. Koch and Mary C. Baurer:

475—Ralph H. (465) Born April 6, 1913, Died.....
476—Violet W. (465) Born October 21, 1914, Died.....
477—David (465) Born February 27, 1916, Died.....
478—Cleo J. (465) Born November 24, 1918, Died.....
479—Eugene F. (465) Born October 18, 1919, Died.....
480—Jesse E. (465) Born November 21, 1920, Died.....
481—Carolyn L. (465) Born March 14, 1923, Died.....
482—Daniel R. (465) Born January 2, 1926, Died.....
483—Vernon S. (465) Born January 10, 1928, Died.....
484—Gerald B. (465) Born September 20, 1929, Died.....
485—Elmon L. (465) Born June 1, 1931, Died.....
486—Miriam F. (465) Born February 14, 1934, Died.....
487—James M. (465) Born August 11, 1936, Died.....

475—Ralph H. Koch (465) son of Daniel R. Koch and Mary C. Baurer. Born April 6, 1913, Tremont, Illinois. Died..... Married November 26, 1938, Matilda Schweigert, (daughter of John C. Schweigert and Mary Kaiser). Born February 2, 1916, Tremont, Illinois. Died..... Farming. Address Tremont, Illinois

Children of Ralph H. Koch and Matilda Schweigert:

488—Wesley Gene (475) Born July 31, 1941, Died.....
*489—Donald Rae (475) Born October 12, 1947, Died.....
*490—Galen Edward (475) Born May 4, 1950, Died.....
*491—Stanley Wayne (475) Born August 31, 1954, Died.....

488—Wesley Gene Koch (475) son of Ralph H. Koch and Matilda

Schweigert. Born July 31, 1941, Tremont, Illinois. Died..... Farming. Address Tremont, Illinois

476–Violet W. Koch (465) daughter of Daniel R. Koch and Mary C. Baurer. Born October 21, 1914, Tremont, Illinois. Died..... Clerk-Sharp Bros. Address Tremont, Illinois.

477–David Koch (465) son of Daniel R. Koch and Mary C. Baurer. Born February 27, 1916, Tremont, Illinois. Died..... Married May 16, 1942, Frances Louise Haefli, (daughter of Theophile Haefli and Caroline Meister). Born January 24, 1924, Peoria, Illinois. Died ..... Supervisor-Caterpillar Tractor Co. Address Tremont, Illinois.

Children of David Koch and Frances L. Haefli:

*492–David T. (477) Born May 25, 1943, Died.....
*493–Kenneth Alan (477) Born January 4, 1949, Died.....
*494–Roger Dale (477) Born August 6, 1951, Died.....
*495–Dennis Lee (477) Born January 26, 1953, Died.....

478–Cleo J. Koch (465) son of Daniel R. Koch and Mary C. Baurer. Born November 24, 1918, Tremont, Illinois. Died..... Married September 27, 1941, Halo Ruth Moushon, (daughter of Lester L. Moushon and Mary M. Burroughs). Born May 27, 1921, Washington, Illinois. Died..... Staff Engineer-Caterpillar Tractor Co. Address 300 Oak Park Dr., East Peoria, Illinois.

Children of Cleo J. Koch and Halo R. Moushon:

*496–Sheryl Ruth (478) Born May 10, 1943, Died.....
*497–Mary Lou (478) Born November 30, 1947, Died.....
*498–Gary Alan (478) Born July 8, 1951, Died.....
*499–Cary John (478) Born May 26, 1956, Died.....

479–Eugene F. Koch (465) son of Daniel R. Koch and Mary C. Baurer. Born October 18, 1919, Tremont, Illinois. Died..... Married October 30, 1949, Anna Marie Plattner, (daughter of Joseph Plattner and Emma Gudeman). Born September 9, 1921, Carlock, Illinois. Died..... An employee of Sauder's Feed Service. Address Tremont, Illinois.

Children of Eugene F. Koch and Anna M. Plattner:

*500–Rebecca Ann (479) Born November 12, 1950, Died.....
*501–Ronald Gene (479) Born October 17, 1954, Died.....

480–Jesse E. Koch (465) son of Daniel R. Koch and Mary C. Baurer. Born November 21, 1920, Tremont, Illinois. Died..... Married June 29, 1946, Amy Pflederer, (daughter of Ben Pflederer and Katherine Getz). Born December 21, 1920, Tremont, Illinois. Died ..... Employed in office-Caterpillar Tractor Co. Address Tremont, Illinois.

Children of Jesse E. Koch and Amy Pflederer:

*502—Terry Jay (480) Born July 13, 1949, Died.....
*503—Randall Alan (480) Born May 25, 1954, Died.....
*504—Constance Sue (480) Born January 3, 1958, Died.....

481—Carolyn L. Koch (465) daughter of Daniel R. Koch and Mary C. Baurer. Born March 14, 1923, Tremont, Illinois. Died..... Married June 7, 1947, Harlan E. Bolliger, (son of August Bolliger and Carrie Schmid). Born September 11, 1923, Tremont, Illinois. Died..... ..... Pressman-Muirson Label Co. Address Tremont, Illinois.

Children of Carolyn L. Koch and Harlan E. Bolliger:

*505—Patricia Sue (481) Born September 9, 1950, Died.....
*506—Jan Marie (481) Born May 3, 1952, Died.....
*507—Thomas Harlan (481) Born January 5, 1956, Died.....
*508—Sandra Kay (481) Born March 4, 1959, Died.....

482—Daniel R. Koch (465) son of Daniel R. Koch and Mary C. Baurer. Born January 2, 1926, Tremont, Illinois. Died..... Married October 9, 1949, Carol Jane Sauder, (daughter of John Sauder and Sophia Schmid). Born December 17, 1929, Tremont, Illinois. Died ..... Farming. Address Tremont, Illinois.

Children of Daniel R. Koch and Carol J. Sauder:

*509—Christine Sue (482) Born October 15, 1950, Died.....
*510—Faye Annette (482) Born October 28, 1952, Died.....
*511—Jane Elise (482) Born October 23, 1953, Died.....
*512—Daniel Steven (482) Born November 4, 1955, Died.....
*513—Philip Dean (482) Born July 9, 1959, Died.....

483—Vernon S. Koch (465) son of Daniel R. Koch and Mary C. Baurer. Born January 10, 1928, Tremont, Illinois. Died..... Married May 4, 1952, Merna E. Blunier, (daughter of Elmer Blunier and Marie Sutter). Born May 24, 1928, Roanoke, Illinois. Died..... Patternmaker-Caterpillar Tractor Co. Address 101 Lawndale Ct., East Peoria, Illinois.

Children of Vernon S. Koch and Merna E. Blunier:

*514—Joseph Michael (483) Born April 9, 1954, Died.....
*515—Loris Marie (483) Born May 26, 1956, Died June 2, 1956.
*516—Jill Diane (483) Born June 27, 1957, Died.....
*517—Justin Lee (483) Born January 31, 1960, Died.....

484—Gerald B. Koch (465) son of Daniel R. Koch and Mary C. Baurer. Born September 20, 1929, Tremont, Illinois. Died..... An employee of Caterpillar Tractor Co. Address Tremont, Illinois.

485—Elmon L. Koch (465) son of Daniel R. Koch and Mary C. Baurer. Born June 1, 1931, Tremont, Illinois. Died..... Married March 18, 1956, Janice Bolliger, (daughter of August Bolliger and Carrie Schmid). Born August 4, 1935, Tremont, Illinois. Died..... Farming. Address Tremont, Illinois.

Only child of Elmon L. Koch and Janice Bolliger:

*518—Paula Jean (485) Born March 20, 1959, Died.....

486—Miriam F. Koch (465) daughter of Daniel R. Koch and Mary C. Baurer. Born February 14, 1934, Tremont, Illinois. Died..... Secretary Caterpillar Tractor Co. Address Tremont, Illinois.

487—James M. Koch (465) son of Daniel R. Koch and Mary C. Baurer. Born August 11, 1936, Tremont, Illinois. Died..... Employed by Caterpillar Tractor Co. Address Tremont, Illinois.

467—Silas A. Koch (10) son of Caroline Wick and David Koch. Born January 29, 1888, Tremont, Illinois. Died..... Married September 3, 1913, Nora Luft, (daughter of Nick Luft and Laura Larimore). Born September 8, 1892, Tremont, Illinois. Died..... Engaged in farming. Address Tremont, Illinois.

Children of Silas A. Koch and Nora Luft:

*519—Verna E. (467) Born September 23, 1914, Died April 13, 1915.
520—H. Elmore (467) Born July 2, 1916, Died.....
521—Clifford A. (467) Born March 28, 1918, Died.....
522—Lester D. (467) Born October 20, 1919, Died.....
523—Dorothy L. (467) Born December 10, 1922, Died.....
524—Paul S. (467) Born March 1, 1926, Died.....
525—Velma (467) Born September 18, 1928, Died.....

520—H. Elmore Koch (467) son of Silas A. Koch and Nora Luft. Born July 2, 1916, Tremont, Illinois. Died..... Married November 27, 1948, Pauline Burrows, (daughter of Earl Burrows and Pearl Creglow). Born June 19, 1917, Lewistown, Illinois. Died..... Employed in office R. A. Cullinan & Son Inc. Address 2224 Glendale, Pekin, Illinois.

Only child of H. Elmore Koch and Pauline Burrows:

*526—Earl Elmore (520) Born August 22, 1950, Died August 22, 1950.

521—Clifford A. Koch (467) son of Silas A. Koch and Nora Luft. Born March 28, 1918, Tremont, Illinois. Died..... Married July 9, 1950 Donna Derry, (daughter of Harold Derry and Helen Whitehurst). Born August 22, 1929, Petersburg, Illinois. Died..... Employee of R. A. Cullinan & Son Inc. Address Tremont, Illinois.

Children of Clifford A. Koch and Donna Derry:

*527—Harold (521) Born December 6, 1951, Died.....
*528—Janice (521) Born July 19, 1955, Died.....

522—Lester D. Koch (467) son of Silas A. Koch and Nora Luft. Born October 20, 1919, Tremont, Illinois. Died..... Married September 24, 1944, Barbara Pflederer, (daughter of Joseph C. Pflederer

and Mary Bahr). Born February 10, 1920, Tremont, Illinois. Died..... ..... Employee of Libby McNeil & Libby, Morton, Illinois. Address Tremont, Illinois.

Children of Lester D. Koch and Barbara Pflederer:

*529—Joyce Kay (522) Born September 17, 1945, Died.....
*530—Michael Silas (522) Born March 21, 1949, Died.....

523—Dorothy L. Koch (467) daughter of Silas A. Koch and Nora Luft. Born December 10, 1922, Tremont, Illinois. Died..... Married December 10, 1942, Roland Harold Campbell, (son of Arthur Campbell and Armande Grandame). Born October 1, 1922, Gillespie, Illinois. Died..... Address 1502 Bacon St., Pekin, Illinois.

Children of Dorothy L. Koch and Roland H. Campbell:

*531—Terry Lynn (523) Born April 2, 1947, Died.....
*532—Patty Jean (523) Born August 17, 1949, Died.....
*533—Roland Elmore (523) Born March 20, 1955, Died.....

524—Paul S. Koch (467) son of Silas A. Koch and Nora Luft. Born March 1, 1926, Tremont, Illinois. Died..... Married December 31, 1949, Florence Mae Zimmerman, (daughter of George Zimmerman and Margaret Peters). Born August 25, 1930, Fairbury, Illinois. Died..... Employed by R. A. Cullinan & Son Inc. Address Tremont, Illinois.

Children of Paul S. Koch and Florence M. Zimmerman:

*534—Scott Arthur (524) Born January 15, 1952, Died.....
*535—Margaret Ann (524) Born December 21, 1954, Died.....
*536—Linda Kay (524) Born August 27, 1957, Died.....

525—Velma Koch (467) daughter of Silas A. Koch and Nora Luft. Born September 18, 1928, Tremont, Illinois. Died..... Married January 24, 1953, Wayne L. Giebelhausen, (son of Edward C. Giebelhausen and Vera Millard). Born July 24, 1927, East Peoria, Illinois. Died..... Processing Engineer-Caterpillar Tractor Co. Address Tremont, Illinois.

Children of Velma Koch and Wayne L. Giebelhausen:

*537—Susan Marie (525) Born February 8, 1955, Died.....
*A537—Steven Wayne (525) Born Sept. 5, 1960, Died.....

468—John D. Koch (10) son of Caroline Wick and David Koch. Born May 22, 1889, Tremont, Illinois. Died..... Married April 16, 1922, June Rose Yuhasz, (daughter of Alex Yuhasz and Nina Aphel). Born February 4, 1901, Josef Stadt, Hungary. Died..... Retired landscape gardner. Address 1206 Elmwood, Evanston, Illinois.

Children of John D. Koch and June Rose Yuhasz:

538—June Rose (468) Born February 23, 1923, Died.....
539—Byron J. (468) Born October 9, 1927, Died.....

540—Yvonne N. (468) Born November 26, 1931, Died.....

538—June Rose Koch (468) daughter of John D. Koch and June Rose Yuhasz. Born February 23, 1923, Peoria, Illinois. Died..... Married May 5, 1952, William Henry Hathaway, (son of William Henry Hathaway and Arville Mayfield). Born April 25, 1924, Canyon City, Colo., Died..... Employed in mail department of A. T. & Sante Fe Railway (Oceanside Branch). Address P. O. Box # 554, California.

Children of June Rose Koch and William H. Hathaway:

*541—Nancy June (538) Born April 24, 1953, Died.....
*542—Karen Dell (538) Born February 10, 1955, Died.....
*A542—Ellen Kay (538) Born Sept. 16, 1960, Died.....

539—Byron John Koch (468) son of John D. Koch and June Rose Yuhasz. Born October 9, 1927, Peoria, Illinois. Died..... Married May 12, 1956, Catherine Gaynor, (daughter of James P. Gaynor and Margaret McInerney). Born August 3, 1923, Chicago, Illinois. Died ..... Tabulating Department Mgr.-National Shrine of St. Jude, Chicago, Illinois. Address 774 Therese Terrace, Desplaines, Illinois.

540—Yvonne Nina Koch (468) daughter of John D. Koch and June Rose Yuhasz. Born November 26, 1931, Peoria, Illinois. Died..... Secretary-Proctor & Gamble Mfg. Co. Address 1206 Elmwood, Evanston, Illinois.

470—B. Casper Koch (10) son of Caroline Wick and David Koch. Born January 13, 1893, Tremont, Illinois. Died November 20, 1925. Married November 23, 1919, Sylvia Steffen, (daughter of Theo Steffen and Eliza Bachman). Born February 24, 1895, Roanoke, Illinois. Died ..... Address Saginaw, Mich.

Children of B. Casper Koch and Sylvia Steffen:

543—Gilbert E. (470) Born August 15, 1924, Died.....
544—Alma LaRenna (470) Born March 26, 1926, Died.....

543—Gilbert Edwin Koch (470) son of B. Casper Koch and Sylvia Steffen. Born August 15, 1924, Tremont, Illinois. Died..... Married November 13, 1948, Yveline Mae Robinson, (daughter of Dr. Bradbury Norton Robinson and Yvonne Marie DeWachter). Born May 9, 1929, St. Louis, Michigan. Died..... Chemical Engineer (for) Plastic & Coal chemicals Division of Allied Chemical Corporation. Address 16 Machen St., Toledo 10, Ohio.

Children of Gilbert E. Koch and Yveline M. Robinson:

*545—Belinda Carol (543) Born July 17, 1949, Died.....
*546—Cynthia Nanette (543) Born September 2, 1950, Died.....

*547--David Bruce (543) Born February 28, 1952, Died.....
*548--Elyse Lynne (543) Born July 22, 1958, Died.....

544–Alma LaRenna Koch (470) daughter of B. Casper Koch and Sylvia Steffen. Born March 26, 1926, Tremont, Illinois. Died..... .... Married July 14, 1951, Elmer O. Ganschow, (son of Herman Paul Ganschow and Natalie Kunitzer). Born January 25, 1926. Died..... Photography. Address 125 N. Andre, Saginaw, Michigan.

472–Edward J. Koch (10) son of Caroline Wick and David Koch. Born March 16, 1896, Tremont, Illinois. Died..... Married October 7, 1922, Zella Steffen, (daughter of Theo Steffen and Eliza Bachman). Born September 26, 1897. Died..... Address 1344 N. Knoxville, Peoria, Illinois.

Children of Edward J. Koch and Zella Steffen:

549–Joyce Elizabeth (472) Born August 17, 1923, Died.....
550–Malcolm Gale (472) Born July 2, 1925, Died.....

549–Joyce Elizabeth Koch (472) daughter of Edward J. Koch and Zella Steffen. Born August 17, 1923, Tremont, Illinois. Died..... Registered nurse. Address 44 McAllister St., San Francisco, Calif.

550–Malcolm G. Koch (472) son of Edward J. Koch and Zella Steffen. Born July 2, 1925, Tremont, Illinois. Died,..... Scientist aid, Northern Utilization Research & Development Division. Address 1344 N. Knoxville, Peoria, Illinois.

474–Hanna M. Koch (10) daughter of Caroline Wick and David Koch. Born April 19, 1901, Tremont, Illinois. Died..... Bookkeeper-Teller First National Bank, Tremont, Illinois. Address Tremont, Illinois. Author-Getz-Koch-Wick Genealogy.

* * * * *

LIFE

Life is like a jorney taken on a train
With a pair of travelers at each window pane
I may sit beside you all the journey through
Or I may sit elsewhere never knowing you.
But if fate should mark me to sit by your side,
Let's be pleasant travelers; it's so short a ride!

Dr. I.B. Howell

MEMORANDUM

MEMORANDUM

NAME AND NUMBER PAGE

A

1617—Ackerman, Alan (1608) 168
1011—Ackerman, Alan J. (990) 110
1608—Ackerman, Alvin (1087) 168
989—Ackerman, Anna (761) 110
1610—Ackerman, Anna (1087) 168
1619—Ackerman, Carol R. (1609) 168
1014—Ackerman, Cynthia S. (992) 111
1624—Ackerman, Daniel J. (1612) 169
1626—Ackerman, Dennis J. (1614) 169
1007—Ackerman, Douglas C. (1003) 110
761—Ackerman, Eliza (4) 108
991—Ackerman, Eliza (761) 111
987—Ackerman, George (761) 109
985—Ackerman, Hanna (761) 108
1612—Ackerman, Henry J. (1087) 169
1003—Ackerman, John C. (987) 110
1009—Ackerman, John W. (990) 111
990—Ackerman, Joseph W. (761) 110
1087—Ackerman, Katherine (5) 167
769—Ackerman, Lena (754) 89
1609—Ackerman, Lester (1087) 168
988—Ackerman, Lydia (761) 110
1618—Ackerman, Lynette (1608) 168
1620—Ackerman, Owen H. (1609) 168
1625—Ackerman, Paul V. (1612) 169
1628—Ackerman, Phyllis A. (1614) 169
1614—Ackerman, Ralph (1087) 169
992—Ackerman, Samuel W. (761) 111
1010—Ackerman, Sara J. (990) 110
1015—Ackerman, Thomas G. (992) 111
1627—Ackerman, Vincent A. (1614) 169
1613—Ackerman, William (1087) 169
642—Ade, David T. (641) 73
640—Ade, Donald M. (617) 73
641—Ade, Dr. Ralph D. (617) 73
617—Ade, Susan A. (301) 73
643—Ade, Thomas D. (641) 73
1398—Allen, Elizabeth (1390) 147
1397—Allen, Robert S. (1390) 147
1390—Allen, Ruby M. (1347) 146
1508—Altorfer, Daniel J. (1502) 158
1510—Altorfer, Laura J. (1502) 158
1502—Altorfer, Mary E. (1498) 158
1509—Altorfer, Robert C. (1502) 158
1507—Altorfer, Stephen H. (1502) 158
1855—Anderson, Phyllis A. (1791) 193
458—Anliker, James R. (453) 54
461—Anliker, Joyce L. (453) 54
A458—Anliker, Lynette S. (458) 54
453—Anliker, Luella M. (409) 54
460—Anliker, Sharon J. (453) 54
459—Anliker, Shirley K. (453) 54
584—Ashley, Andrea A. (580) 67
580—Ashley, Marian (566) 67
583—Ashley, Richard H. (580) 67
1633—Ayers, Florence (1088) 170

B

711—Baer, Joanne M. (650) 79
216—Bahler, Lynell S. (203) 30
215—Bahler, Mark S. (203) 30
203—Bahler, Marilyn L. (165) 29
530—Barth, Benj. J. (510) 61
535—Barth, Daryl G. (526) 61
510—Barth, Dorothy (299) 60
1729—Barth, Hattie (1659) 185
533—Barth, James L. (525) 61

NAME AND NUMBER PAGE

534—Barth, Jane K. (525) 61
525—Barth, John A. (510) 61
536—Barth, Mark A. (526) 61
526—Barth, Melvin E. (510) 61
528—Barth, Orville H. (510) 61
529—Barth, Richard D. (510) 61
532—Barth, Robert J. (525) 61
A1700—Bartolf, Michael S. (1700) 180
1700—Bartolf, Viola A. (1671) 180
1985—Batterton, Edna I. (1960) 206
1987—Batterton, Keith A. (1985) 206
1988—Batterton, Kevin L. (1985) 206
A1984—Baumgartner, Anne E. (1981) 206
1983—Baumgartner, Cynthia A. (1981) 206
1984—Baumgartner, Joan M. (1981) 206
1981—Baumgartner, Marjorie (1959) 205
1021—Baurer, Hilda (763) 113
1034—Baurer, Janice L. (1021) 113
1035—Baurer, Ronald W. (1021) 113
44—Becker, Allan L. (39) 13
39—Becker, Anna L. (19) 13
43—Becker, Gerald L. (39) 13
45—Becker, Judith A. (39) 13
621—Beckwith, Elizabeth (614) 71
625—Beckwith, Elizabeth (621) 71
1434—Beecham, Eleanor J. (1353) 151
1436—Beecham, Laura A. (1434) 151
1570—Beer, Alice M. (1086) 164
1590—Beer, Brenda S. (1579) 164
1589—Beer, Bruce E. (1579) 164
1591—Beer, Bryan D. (1579) 164
1813—Beer, Dan M. (1799) 189
1815—Beer, Fredric R. (1799) 189
214—Beer, Jan V. (201) 29
201—Beer, Kathryn A. (165) 29
212—Beer, Kent L. (201) 29
1586—Beer, Lowell E. (1570) 166
1585—Beer, Marcus D. (1570) 164
1581—Beer, Marion L. (1570) 165
1799—Beer, Mary A. (1782) 188
1587—Beer, Max A. (1570) 164
1814—Beer, Patricia S. (1799) 189
1812—Beer, Richard A. (1799) 188
1817—Beer, Ronn P. (1799) 189
1816—Beer, Steven R. (1799) 189
213—Beer, Tom T. (201) 29
1579—Beer, Victor L. (1570) 164
1588—Beer, Victor L. (1579) 164
904—Belsley, Alvin C. (882) 101
860—Belsley, Eliza (756) 97
900—Belsley, Ida L. (882) 100
865—Belsley, John W. (855) 96
855—Belsley, Katie (756) 96
882—Belsley, Kathryn L. (757) 99
867—Belsley, Lary J. (865) 96
903—Belsley, Louis G. (882) 100
911—Belsley, Michael S. (904) 101
868—Belsley, Ronald W. (865) 96
2167—Bellamy, Bonnie M. (2156) 224
2172—Bellamy, Cynthia M. (2167) 224
2171—Bellamy, Frederick W. (2167) 224
2170—Bellamy, Robert L. (2167) 224
412—Bertsch, Bina (298) 56
486—Bertsch, Cynthia (482) 57
482—Bertsch, E. David (412) 57
487—Bertsch, Pamela S. (482) 57
483—Bertsch, Robert H. (412) 57
485—Bertsch, Sandra K. (482) 57
1864—Bertschi, Don E. (1795) 193

NAME AND NUMBER PAGE

484—Bertschi, Dorothy A. (412) 57
1795—Bertschi, Irene W. (1663) 193
489—Bertschi, Joan L. (484) 57
488—Bertschi, Judith R. (484) 57
1866—Bertschi, Le Ann (1795) 194
491—Bertschi, Richard A. (484) 57
1867—Bertschi, Rita E. (1795) 194
490—Bertschi, Robert E. (484) 57
1865—Bertschi, R. Larry (1795) 193
492—Bertschi, Roger D. (484) 57
1695—Betz, Albert A. (1671) 179
1703—Betz, Barbara I. (1695) 179
A1715—Betz, Carol E. (1699) 180
1699—Betz, Clifford E. (1671) 180
1702—Betz, Linda R. (1671) 179
1715—Betz, Marie A. (1699) 180
1671—Betz, Olga (1658) 178
1701—Betz, Roger L. (1671) 180
35—Beutel, Caryl K. (28) 12
28—Beutel, Elda L. (17) 12
34—Beutel, Keith A. (28) 12
1248—Beutel, Lynne A. (1235) 133
1235—Beutel, Matilda (1224) 133
32—Beutel, Robert D. (28) 12
1246—Beutel, Thomas G. (1235) 133
1247—Beutel, Timothy L. (1235) 133
33—Beutel, William D. (28) 12
2162—Blair, Peggy (2153) 224
2165—Blair, William B. (2162) 224
1568—Blandford, Carol L. (1501) 163
1405—Bloxsom, James L. (1404) 148
1407—Bloxsom, Kurt D. (1404) 148
1406—Bloxsom, Larry G. (1404) 148
1404—Bloxsom, Mary E. (1348) 148
1710—Boliantz, Debra S. (1698) 179
1714—Boliantz, Donald A. (1698) 180
1713—Boliantz, Douglas J. (1698) 180
1698—Boliantz, Joann E. (1671) 179
1712—Boliantz, John E. (1698) 179
1711—Boliantz, Steven J. (1698) 179
441—Bolliger, Arthur L. (408) 52
444—Bolliger, Benjamin (408) 53
323—Bolliger, Carolyn L. (307) 42
A452—Bolliger, Daniel W. (444) 53
440—Bolliger, Elias (408) 52
408—Bolliger, Emma G. (298) 52
452—Bolliger, Gary B. (444) 53
348—Bolliger, Jan M. (323) 42
449—Bolliger, Jo Ann (442) 53
445—Bolliger, Linda K. (440) 53
20—Bolliger, Lucy (8) 13
448—Bolliger, Mary A. (442) 53
49—Bolliger, Nathan G. (20) 13
446—Bolliger, Pamela J. (440) 53
347—Bolliger, Patricia S. (323) 42
442—Bolliger, Raymond W. (408) 53
451—Bolliger, Reneé M. (443) 53
50—Bolliger, Robert E. (20) 14
A349—Bolliger, Sandra K. (323) 42
450—Bolliger, Steven L. (443) 53
349—Bolliger, Thomas H. (323) 42
447—Bolliger, Virginia R. (442) 53
443—Bolliger, Wayne L. (408) 53
719—Bond, Janice A. (652) 81
126—Boyer, Terry R. (116) 21
125—Boyer, Thomas L. (116) 21
116—Boyer, Vera J. (107) 21
53—Boyle, William J. (47) 14
47—Boyle, Wilma (20) 14

NAME AND NUMBER PAGE

1098—Brandon, Sophia M. (1079) 125
572—Brenkman, Carl E. (564) 66
A576—Brenkman, David L. (572) 66
576—Brenkman, Debra (572) 66
564—Brenkman, Esther (300) 65
573—Brenkman, Frederick J. (564) 66
575—Brenkman, John P. (572) 66
577—Brenkman, Michael E. (574) 66
574—Brenkman, Millard E. (564) 66
578—Brenkman, Paul K. (574) 66
1594—Brown, Beth A. (1582) 165
232—Brown, Carla R. (226) 31
1582—Brown, Edith A. (1570) 165
226—Brown, Gloria L. (167) 31
1595—Brown, Lisa S. (1582) 165
233—Brown, Newton H. (226) 31
234—Brown, Paula K. (226) 31
744—Brunner, Chas. W. (730) 83
730—Brunner, Dorothy (303) 83
743—Brunner, Elise M. (730) 83
716—Brunner, Joyce M. (651) 80
651—Brunner, Mamie L. (302) 80
173—Bucher, Carol L. (162) 26
178—Bucher, Debra E. (173) 26
177—Bucher, Terry L. (173) 26
823—Burger, Betty J. (773) 91
825—Burger, Carole A. (823) 91
826—Burger, Thomas W. (823) 91
1097—Burnham, Laura (1079) 125
72—Burns, Connie L. (63) 16
63—Burns, Marilyn A. (21) 16
71—Burns, Steven R. (63) 16

C

361—Campbell, Dorothy L. (309) 44
370—Campbell, Patty J. (361) 44
371—Campbell, Roland E. (361) 44
369—Campbell, Terry L. (361) 44
1559—Canfield, Barbara E. (1547) 162
1547—Canfield, Elizabeth M. (1498) 162
1173—Capps, Richard C. (1168) 126
1174—Capps, Robert W. (1168) 126
1168—Capps, Virginia M. (1098) 126
800—Carey, Douglas L. (790) 88
799—Carey, Glenn A. (790) 88
790—Carey, Lena E. (767) 88
23—Carius, Anna M. (8) 16
814—Carius, Geraldine E. (772) 90
19—Carius, Ida A. (8) 13
41—Carius, Ila June (19) 13
40—Carius, Infant Son (19) 13
822—Carius, Jeffrey R. (814) 90
821—Carius, Michael (814) 90
42—Carius, William G. (19) 13
1557—Carlson, Cheryl E. (1546) 162
1546—Carlson, Elaine M. (1498) 162
1558—Carlson, Kimberly E. (1546) 162
A1558—Carlson, Stacie E. (1546) 162
1478—Castleton, Gary A. (1442) 155
1442—Castleton, Ruth E. (1083) 154
1772—Charlet, Barbara L. (1765) 185
1765—Charlet, Lydia L. (1728) 185
1773—Charlet, Patricia A. (1765) 185
1771—Charlet, Roger A. (1765) 185
1063—Cherri, Evelyn (1042) 115
616—Clapp, Esther M. (301) 73
1615—Clark, Allan R. (1647) 172
1654—Clark, David W. (1647) 172
1653—Clark, Linda J. (1647) 172

NAME AND NUMBER PAGE

1647—Clark, Ruth E. (1089) 172
1652—Clark, Stephen R. (1647) 172
A723—Cole, Allison A. (718) 80
723—Cole, Heather S. (718) 80
1435—Cole, Marjorie A. (1353) 151
718—Cole, Mary Elizabeth (652) 80
1455—Contento, Joan M. (1448) 153
1456—Contento, John D. (1448) 153
1448—Contento, Olive R. (1439) 152
1408—Courney, Dorothy M. (1349) 148
1410—Courney, Gail A. (1408) 148
1412—Courney, Michael J. (1408) 148
1411—Courney, Susan M. (1408) 148
1409—Courney, William R. (1408) 148
1480—Crookston, Becky (1476) 155
1476—Crookston, Melva J. (1442) 155
1481—Crookston, Miriam (1476) 155
A1482—Crookston, Peter L. (1476) 155
1482—Crookston, Sarah (1476) 155
1479—Crookston, Wendy (1476) 155
A1400—Cummings, Andrew J. Jr. (1391) 147
1400—Cummings, Janet (1391) 147
1391—Cummings, Lourene (1347) 147
1399—Cummings, Pamela (1391) 147

D

1056—Dallinger, Barbara (1049) 115
1049—Dallinger, Doris L. (1041) 115
1055—Dallinger, Eugene (1049) 115
1054—Dallinger, Kathleen A. (1049) 115
1569—Davis, Michael S. (1567) 163
1353—Davis, Pauline M. (1082) 151
1567—Davis, Susan C. (1501) 163
1370—Dean, David W. (1359) 144
1369—Dean, Doris I. (1359) 144
1359—Dean, Ruth (1343) 143
2080—De Bolt, Bradley B. (2068) 215
2068—De Bolt, Shirley J. (2056) 215
611—Dempsey, Stephanie K. (571) 70
1562—Dick, Anthony S. (1499) 163
1565—Dick, Cynthia L. (1560) 163
1499—Dick, Emma H. (1085) 162
1560—Dick, Gordon P. (1499) 162
1566—Dick, Linda J. (1560) 163
1561—Dick, Marc A. (1499) 163
1563—Dick, Pierrette H. (1499) 162
1564—Dick, Steven K. (1560) 163
979—Diekhoff, Deborah (967) 107
98—Diekhoff, Denise (967) 107
978—Diekhoff, Diane (967) 107
967—Diekhoff, Joyce C. (920) 107
545—Dietrich, Lola M. (513) 63
1776—Dietrich, Lola M. (1731) 186
548—Dietrich, Lynette D. (545) 63
1779—Dietrich, Lynette D. (1776) 186
1104—Dowds, Verna E. (1090) 119
1008—Dumaree, Elizabeth A. (990) 110
1012—Dumaree, Linda E. (1008) 111
1013—Dumaree, Roger L. (1008) 111
2053—Dunwoody, Lisa C. (2051) 213
2051—Dunwoody, Suzanne L. (2013) 212

E

1092—Eberhardt, Ellen S. (1079) 122
1144—Eberhardt, Lois I. (1092) 123
1696—Ebinger, Alice O. (1671) 179
1706—Ebinger, Gerald A. (1696) 179
1704—Ebinger, James R. (1696) 179
1705—Ebinger, Nancy J. (1696) 179

NAME AND NUMBER PAGE

1593—Ehnle, Jo Marie (1580) 165
1580—Ehnle, Lois M. (1570) 165
1592—Ehnle, Tony B. (1580) 165
515—Eicher, Clara (299) 64
557—Eicher, Eugene (515) 64
558—Eicher, Gerald (515) 64
560—Eicher, Gregory (558) 64
559—Eicher, Jeffrey (558) 64
2206—Eigsti, Elsie L. (2185) 229
1972—Eisele, Barbara A. (1971) 205
1973—Eisele, Douglas F. (1971) 205
1975—Eisele, Jay R. (1971) 205
1971—Eisele, Marjorie J. (1957) 205
1974—Eisele, Mary L. (1971) 205
176—Erb, Craig D. (172) 26
172—Erb, Donald G. (162) 26
175—Erb, Gary L. (171) 26
171—Erb, George (162) 26
174—Erb, Kent W. (171) 26
162—Erb, Octavia A. (11) 26
A176—Erb, Todd D. (172) 26
1516—Erkert, Allen C. (1504) 158
1522—Erkert, Anne Elizabeth (1505) 159
1518—Erkert, Carol A. (1504) 158
1504—Erkert, Herbert H. (1494) 158
1505—Erkert, James S. (1494) 159
1520—Erkert, James S., Jr. (1505) 159
1523—Erkert, Matthew S. (1506) 159
1494—Erkert, Mary H. (1085) 157
1519—Erkert, Paul W. (1504) 158
1506—Erkert, Roger W. (1494) 159
1517—Erkert, Rosemary (1504) 158
1521—Erkert, Virginia E. (1505) 159

F

631—Ferchau, Carol Sue (623) 72
633—Ferchau, Jeffrey N. (623) 72
623—Ferchau, Marjorie F. (614) 72
632—Ferchau, Thomas D. (623) 72
2016—Fleming, Helen A. (2008) 209
2020—Fleming, Nancy K. (2016) 209
2022—Fleming, Sally A. (2016) 209
2021—Fleming, Susan L. (2016) 209
1067—Frank, Carol A. (1043) 116
1068—Frank, Eldon R. (1043) 116
1043—Frank, Esther (764) 116
1066—Frank, Infant Son (1043) 116
1069—Frank, Joan I. (1043) 116
1065—Frank, John J. (1043) 116
1070—Frank, Lassa J. (1065) 116
2149—Frautschi, Edward J. (2109) 222
2109—Frautschi, Marjorie M. (1952) 222
1381—Frech, Carl D. (1379) 145
1379—Frech, Donald (1345) 145
1380—Frech, Paul D. (1379) 145
1345—Frech, Sophia (1082) 145
1689—Freund, Byron L. (1683) 177
1688—Freund, George R. (1683) 177
1683—Freund, Luella M. (1669) 177
141—Frietsch, Catherine D. (132) 22
431—Frietsch, David A. (421) 51
421—Frietsch, E. Virginia (407) 51
137—Frietsch, James E. (132) 22
138—Frietsch, Judith E. (132) 22
432—Frietsch, Raymond L. (421) 51
140—Frietsch, Robert A. (132) 22
132—Frietsch, Verla M. (108) 22
139—Frietsch, William C. (132) 22

NAME AND NUMBER PAGE

G

1723—Galat, John (1717) ... 181
1717—Galat, Lois E. (1672) ... 181
382—Ganschow, Alma L. (312) ... 46
1640—Gerber, Daniel H. (1635) ... 171
1642—Gerber, Jeffrey J. (1638) ... 171
1639—Gerber, John R. (1635) ... 171
1643—Gerber, Leslie A. (1639) ... 171
1641—Gerber, Michael R. (1638) ... 171
1635—Gerber, Verna (1088) ... 171
1638—Gerber, William G. (1635) ... 171
637—Gerstner, Anita (615) ... 72
301—Gerstner, Elizabeth (3) ... 70
638—Gerstner, June (615) ... 72
297—Gerstner, Lydia (3) ... 49
639—Gerstner, Robert (615) ... 72
615—Gerstner, William F. (301) ... 72
1421—Getz, Adrian (1418) ... 149
1343—Getz, Albert C. (1082) ... 142
1457—Getz, Alan F. (1449) ... 153
1215—Getz, Alan M. (1187) ... 131
2192—Getz, Allan W. (2183) ... 227
1489—Getz, Alma (1084) ... 157
1153—Getz, Alph (1093) ... 123
1094—Getz, Alpheus (1079) ... 124
1576—Getz, Alvin L. (1086) ... 164
167—Getz, Alvin P. (11) ... 31
1180—Getz, Amelia (1080) ... 129
1364—Getz, Anita M. (1356) ... 143
2099—Getz, Anna (1952) ... 218
2209—Getz, Ann E. (2188) ... 229
2015—Getz, Anna L. (1950) ... 213
169—Getz, Arthur S. (11) ... 32
1490—Getz, Barbara D. (1489) ... 157
277—Getz, Barbara E. (16) ... 37
2025—Getz, Barbara J. (2017) ... 209
1994—Getz, Bena L. (1949) ... 208
204—Getz, Benita C. (165) ... 29
16—Getz, Benjamin (2) ... 37
1361—Getz, Benjamin L. (1343) ... 144
81—Getz, Benjamin E. (9) ... 19
1960—Getz, Benjamin E. (1948) ... 206
170—Getz, Benjamin J. (11) ... 33
26—Getz, Ben W. (8) ... 17
2110—Getz, Bernice (1952) ... 218
179—Getz, Betty J. (163) ... 27
1422—Getz, Billy D. (1418) ... 149
A2201—Getz, Boni J. (2191) ... 227
2024—Getz, Bonnie S. (2017) ... 209
1691—Getz, Bradley S. (1684) ... 177
30—Getz, Carl K. (17) ... 12
1606—Getz, Carole A. (1577) ... 167
1970—Getz, Carol J. (1962) ... 204
2049—Getz, Carol J. (2012) ... 212
1176—Getz, Carole M. (1100) ... 127
1603—Getz, Catherine A. (1601) ... 166
1218—Getz, Cathryn A. (1213) ... 130
1669—Getz, Charles C. (1658) ... 177
9—Getz, Christian (2) ... 17
1223—Getz, Chris L. (1214) ... 131
2184—Getz, Chris T. (1955) ... 227
1183—Getz, Clara (1080) ... 130
1186—Getz, Clarence (1080) ... 127
1666—Getz, Clarence (1658) ... 175
2013—Getz, Clyde (1950) ... 212
2150—Getz, Conrad J. (2112) ... 222
2026—Getz, Cynthia H. (2017) ... 209
1636—Getz, Dallas E. (1088) ... 172

NAME AND NUMBER PAGE

1086—Getz, Daniel (5) ... 164
1093—Getz, Daniel A. (1079) ... 123
1157—Getz, Danna J. (1152) ... 123
1968—Getz, David A. (1962) ... 204
1685—Getz, David L. (1669) ... 177
2151—Getz, David L. (2112) ... 222
1205—Getz, David N. (1193) ... 129
37—Getz, David R. (29) ... 12
227—Getz, Diane S. (167) ... 31
1151—Getz, Donald E. (1093) ... 123
2018—Getz, Donald L. (2008) ... 210
87—Getz, Donald R. (79) ... 18
2208—Getz, Douglas S. (2204) ... 228
1206—Getz, Dorothy (1181) ... 129
1382—Getz, Dorothy (1346) ... 145
1684—Getz, Duane C. (1669) ... 177
1999—Getz, Edith J. (1993) ... 207
276—Getz, Edna W. (16) ... 37
1181—Getz, Edward (1080) ... 129
1670—Getz, Edward A. (1658) ... 178
1958—Getz, Edward C. (1948) ... 205
1982—Getz, Edward C. (1959) ... 206
1952—Getz, Edward D. (7) ... 218
2111—Getz, Edward G. (1952) ... 222
2148—Getz, Edward H. (2108) ... 222
1417—Getz, Edward J. (1351) ... 149
2050—Getz, Edward J. (2012) ... 212
2012—Getz, Edward P. (1950) ... 212
83—Getz, Edwin C. (9) ... 17
206—Getz, Eldon R. (165) ... 29
1665—Getz, Elias (1658) ... 175
1366—Getz, Ellen K. (1356) ... 143
1441—Getz, Elmer N. (1083) ... 154
31—Getz, Elmer W. (17) ... 12
2019—Getz, Elton C. (2008) ... 210
1488—Getz, Elizabeth A. (1084) ... 156
1491—Getz, Elizabeth A. (1489) ... 157
2117—Getz, Elizabeth A. (2114) ... 219
1350—Getz, Elizabeth E. (1082) ... 148
2188—Getz, Emery E. (1955) ... 229
2187—Getz, Emily D. (1955) ... 229
1660—Getz, Emma (6) ... 187
1487—Getz, Emma H. (1084) ... 156
22—Getz, Emma K. (8) ... 16
23—Getz, Ernest C. (8) ... 16
1445—Getz, Ervin R. (1083) ... 156
1572—Getz, Esther (1086) ... 166
1213—Getz, Floyd L. (1187) ... 130
1179—Getz, Frank (1080) ... 127
1440—Getz, Fred W. (1083) ... 153
1349—Getz, G. Arthur (1082) ... 148
217—Getz, Gene A. (166) ... 30
1082—Getz, George (5) ... 142
1667—Getz, George (1658) ... 175
17—Getz, George E. (8) ... 12
1096—Getz, George H. (1079) ... 124
1993—Getz, George J. (1949) ... 207
1415—Getz, Glenn E. (1350) ... 149
1681—Getz, Glenn E. (1668) ... 177
2055—Getz, Glenn E. (2014) ... 213
1216—Getz, Glenn L. (1187) ... 131
2207—Getz, Gregory D. (2204) ... 228
1465—Getz, Guy Max (1461) ... 154
1189—Getz, Harlan R. (1179) ... 128
1355—Getz, Harold E. (1343) ... 143
2014—Getz, Harry A. (1950) ... 213
5—Getz, Henry (1) ... 117
1084—Getz, Henry (5) ... 156
1949—Getz, Henry (7) ... 207

NAME AND NUMBER PAGE

1997—Getz, Henry (1949) 207
2115—Getz, Henry (2102) 219
1961—Getz, Henry A. (1956) 204
2009—Getz, Henry D. (1950) 210
1348—Getz, Henry L. (1082) 147
1443—Getz, Henry R. (1083) 155
2001—Getz, Howard (1993) 208
1152—Getz, Howard K. (1093) 123
1634—Getz, Howard W. (1088) 171
1977—Getz, Infant Daughter (1958) 205
1978—Getz, Infant Daughter (1958) 205
1486—Getz, Ivan R. (1445) 156
11—Getz, Jacob (2) 25
1159—Getz, Jacqueline S. (1155) 124
1995—Getz, Jake H. (1949) 208
245—Getz, James A. (170) 33
1193—Getz, James E. (1179) 129
2031—Getz, James E. (2019) 210
1607—Getz, James R. (1577) 167
1204—Getz, James S. (1193) 129
1963—Getz, Jan E. (1961) 204
1362—Getz, Janell J. (1355) 143
2028—Getz, Jane M. (2018) 210
1156—Getz, Janet E. (1152) 123
1969—Getz, Janet R. (1962) 204
1449—Getz, Jay D. (1439) 153
1467—Getz, Jay L. (1461) 154
2005—Getz, Jean E. (2000) 208
1466—Getz, Jeanne (1461) 154
246—Getz, Jeanne L. (170) 33
185—Getz, Jenna L. (181) 27
2193—Getz, Jerry L. (2183) 227
1573—Getz, Jesse F. (1086) 166
2183—Getz, Jesse J. (1955) 226
184—Getz, Jill L. (181) 27
218—Getz, Joane C. (166) 30
2046—Getz, Joan L. (2011) 212
2147—Getz, Jo Ann (2108) 222
1956—Getz, Joe A. (1948) 204
1965—Getz, Joe A. II (1961) 204
7—Getz, John (1) 203
1658—Getz, John (6) 175
1948—Getz, John (7) 203
166—Getz, John A. (11) 30
2007—Getz, John A. (1950) 209
1957—Getz, John B. (1948) 204
2212—Getz, John E. (2188) 229
1601—Getz, John G. (1573) 166
2102—Getz, John G. (1952) 219
1962—Getz, John J. (1956) 204
1160—Getz, John L. (1094) 124
1351—Getz, John W. (1082) 149
1950—Getz, Joseph (7) 208
2048—Getz, Joyce L. (2011) 212
2211—Getz, Joyce L. (2188) 229
1637—Getz, Judith (1634) 171
2203—Getz, Judith M. (2184) 228
1194—Getz, Judy L. (1188) 128
1967—Getz, Karen A. (1962) 204
A2200—Getz, Karen A. (2190) 227
222—Getz, Karen M. (166) 30
2199—Getz, Kathleen S. (2190) 227
1645—Getz, Katherine L. (1636) 172
1602—Getz, Kathryn L. (1573) 166
1177—Getz, Kathy M. (1100) 127
1363—Getz, Keith H. (1355) 143
181—Getz, Keith M. (163) 27
2204—Getz, Kenneth D. (2185) 228
2035—Getz, Kevin J. (2019) 210

NAME AND NUMBER PAGE

1187—Getz, Leslie (1080) 130
1577—Getz, Lester E. (1086) 167
1360—Getz, Lester A. (1343) 144
2103—Getz, Levi (1952) 218
1199—Getz, Linda K. (1191) 128
2023—Getz, Linda L. (2017) 209
219—Getz, Loren L. (166) 30
2201—Getz, Lori M. (2191) 227
12—Getz, Louis (2) 11
18—Getz, Louis (8) 12
1079—Getz, Louis (5) 117
2112—Getz, Louis F. (1952) 222
1100—Getz, Louis H. (1079) 126
1178—Getz, Louis H., Jr. (1100) 127
1996—Getz, Louise A. (1949) 208
2—Getz, Ludwig (1) 10
1184—Getz, Lydia (1080) 127
78—Getz, Lydia M. (9) 17
223—Getz, Lynette S. (166) 30
1222—Getz, Lynne M. (1214) 131
14—Getz, Magdalena (2) 35
1661—Getz, Magdalena (6) 187
1195—Getz, Marilee (1188) 128
1217—Getz, Marilyn L. (1187) 131
1964—Getz, Marsha A. (1961) 204
2000—Getz, Marvin G. (1993) 208
1461—Getz, Max W. (1440) 153
2100—Getz, Mary (1952) 218
1992—Getz, Mary E. (1949) 207
1346—Getz, Mary L. (1082) 145
1686—Getz, Mary L. (1669) 177
2030—Getz, Mary L. (2018) 210
1444—Getz, Mary M. (1083) 156
1574—Getz, Matilda (1086) 164
202—Getz, Maurice D. (165) 29
38—Getz, Melody A. (29) 12
1214—Getz, Melvin E. (1187) 130
2190—Getz, Melvin R. (2183) 227
1208—Getz, Merle (1181) 129
1384—Getz, Merle (1346) 145
278—Getz, Merle W. (16) 37
2191—Getz, Merlyn G. (2183) 227
1372—Getz, Michael B. (1360) 144
1161—Getz, Michael J. (1160) 124
1209—Getz, Milo (1181) 130
1385—Getz, Milo (1346) 146
220—Getz, Myron J. (166) 30
1182—Getz, Nettie (1080) 127
163—Getz, Octavius J. (11) 27
2106—Getz, Oscar (1952) 220
2105—Getz, Parsida (1952) 218
1175—Getz, Patricia A. (1100) 127
2029—Getz, Patti Jo (2018) 210
1694—Getz, Paul L. (1670) 178
1418—Getz, Paul W. (1351) 149
101—Getz, Paula J. (98) 19
1423—Getz, Paula J. (1418) 149
2032—Getz, Peggy A. (2019) 210
1—Getz, Peter ( ) 10
6—Getz, Peter (1) 175
1080—Getz, Peter (5) 127
1966—Getz, Peter B. (1961) 204
25—Getz, Peter J. (8) 16
8—Getz, Peter L. (2) 11
165—Getz, Philemon L. (11) 28
1083—Getz, Philip (5) 152
2185—Getz, Philip R. (1955) 228
275—Getz, Rachel I. (16) 37
1674—Getz, R. Alvin (1667) 176

NAME AND NUMBER PAGE

1446—Getz, Reuben (1083).....152
1692—Getz, Richard E. (1670).....178
100—Getz, Richard D. (98)..... 19
1191—Getz, R. Lester (1179).....128
1155—Getz, Robert A. (1093).....124
2017—Getz, Robert A. (2008).....209
1220—Getz, Robert C. (1213).....130
29—Getz, Robert D. (17)..... 12
2033—Getz, Robert D. (2019).....210
1356—Getz, Robert J. (1343).....143
244—Getz, Robert L. (170)..... 33
1099—Getz, Robert L. (1079).....126
2200—Getz, Rodney D. (2190).....227
1693—Getz, Roland A. (1670).....178
205—Getz, Ronald J. (165)..... 29
2054—Getz, Roy A. (2014).....213
1365—Getz, Roy R. (1356).....143
1458—Getz, Sally Jo (1449).....153
79—Getz, Sam F. (9)..... 17
1955—Getz, Samuel (7).....226
2108—Getz, Samuel C. (1952).....222
1959—Getz, Samuel D. (1948).....205
2034—Getz, Samuel D. (2019).....210
1439—Getz, Samuel G. (1083).....152
2008—Getz, Samuel J. (1950).....209
2126—Getz, Sharon E. (2106).....220
1371—Getz, Sharon K. (1360).....144
2006—Getz, Sharon L. (2000).....208
36—Getz, Sherry J. (29)..... 12
2210—Getz, Shirley J. (2188).....229
1459—Getz, Shirley M. (1449).....153
1668—Getz, Silas (1658).....176
2114—Getz, Stanley O. (2102).....219
243—Getz, Steven A. (169)..... 32
1221—Getz, Steven A. (1214).....131
2116—Getz, Steven M. (2114).....219
77—Getz, Susie M. (9)..... 17
1687—Getz, Thomas A. (1669).....177
2052—Getz, Thomas C. (2013).....213
1196—Getz, Thomas H. (1189).....128
1690—Getz, Timothy C. (1684).....177
1373—Getz, Tracy B. (1361).....144
1414—Getz, Verla M. (1350).....149
1680—Getz, Verla M. (1668).....177
1357—Getz, Vernon W. (1343).....143
2027—Getz, Vickie L. (2018).....210
1644—Getz, Virginia J. (1636).....172
221—Getz, Wallace D. (166)..... 30
1188—Getz, Wallace F. (1179).....127
21—Getz, Walter F. (8)..... 15
1088—Getz, William (5).....170
1185—Getz, William (1080).....130
1662—Getz, William (6).....175
1954—Getz, William (7).....225
98—Getz, William D. (80)..... 19
80—Getz, William E. (9)..... 19
1219—Getz, William F. (1213).....130
1646—Getz, William G. (1636).....172
1490—Getz, William H. (1084).....157
1492—Getz, William T. (1489).....157
2011—Getz, William W. (1950).....211
200—Getz, Willis D. (165)..... 29
1578—Getz, Willis E. (1086).....167
2047—Geyer, Eleanor C. (2011).....212
A2047—Geyer, William J. (2047).....212
375—Giebelhausen Susan M. (363)..... 45
363—Giebelhausen Velma E. (309)..... 45
1165—Gift, Ruby J. (1097).....125
1102—Gilmore, Sarah L. (1090).....119

NAME AND NUMBER PAGE

1111—Gilmore, Sylvia R. (1102).....119
750—Gordon, Diane L. (746)..... 84
746—Gordon, Norma J. (745)..... 84
751—Gordon, Richard S. (746)..... 84
749—Gordon, William R., Jr. (746)..... 84
1571—Graff, Lillian M. (1086).....166
1164—Gruszka, Donna L. (1162).....125
1163—Gruszka, Douglas A. (1162).....125
1162—Gruszka, Margaret K. (1096).....125
190—Gudeman, Beverly K. (186)..... 28
192—Gudeman, Darrell M. (186)..... 28
236—Gudeman, Dean A. (168)..... 32
544—Gudeman, Donald (512)..... 62
168—Gudeman, Elisa L. (11)..... 31
512—Gudeman, Elizabeth (299)..... 62
241—Gudeman, Gary D. (236)..... 32
164—Gudeman, Hulda H. (11)..... 27
191—Gudeman, Janice M. (186)..... 28
193—Gudeman, Jay M. (188)..... 28
194—Gudeman, Jerald L. (188)..... 28
237—Gudeman, Judith A. (168)..... 32
188—Gudeman, LeRoy D. (164)..... 28
186—Gudeman, Marion R. (164)..... 28
195—Gudeman, Mary A. (188)..... 28
187—Gudeman, Natalie M. (164)..... 28
235—Gudeman, Stanley E. (168)..... 32
240—Gudeman, Steven R. (236)..... 32
239—Gudeman, Susan K. (236)..... 32
183—Gutwein, Calvin R. (180)..... 27
180—Gutwein, Donna L. (163)..... 27
182—Gutwein, Geraldine (180)..... 27

H

1329—Hancock, Cynthia L. (1327).....141
1330—Hancock, Kathy Sue (1327).....141
1327—Hancock, Marlene M. (1231).....140
1197—Harder, Allen J. (1190).....128
1190—Harder, Frances (1179).....128
1198—Harder, Mary A. (1190).....128
1718—Haring, Arthur A. (1672).....180
A1888—Haring, Crystal J. (1888).....196
1716—Haring, John L. (1672).....180
1888—Haring, Loreen C. (1868).....196
1720—Haring, Ruth A. (1672).....180
1719—Haring, Samuel L. (1672).....180
1721—Haring, Tamara J. (1716).....180
1722—Haring, Tarie S. (1716).....180
1672—Haring, Viola (1658).....180
376—Hathaway, June R. (310)..... 45
380—Hathaway, Karen D. (376)..... 45
379—Hathaway, Nancy J. (376)..... 45
2059—Hartman, Bena (1951).....216
2092—Hartman, Christian R. (2061).....217
2090—Hartman, David G. (2089).....217
2093—Hartman, Edwin L. (2061).....217
2089—Hartman, Eli E. (2060).....217
2060—Hartman, Eli P. (1951).....216
1951—Hartman, Eliza (7).....213
2064—Hartman, Harold J. (2056).....214
2062—Hartman, Howard E. (2056).....214
2091—Hartman, Jeffrey S. (2089).....217
2056—Hartman, John (1951).....214
2075—Hartman, Kenneth D. (2066).....215
2069—Hartman, Pamela D. (2062).....214
2074—Hartman, Patricia L. (2066).....215
2073—Hartman, Rebecca L. (2066).....215
2066—Hartman, Richard L. (2056).....215
2065—Hartman, Roland P. (2056).....215
2057—Hartman, Samuel (1951).....215

NAME AND NUMBER PAGE

2061—Hartman, Solomon G. (1951) 217
2076—Hartman, Steven J. (2066) 215
2096—Hartman, Susan J. (2093) 217
2072—Hartman, Tammy J. (2064) 214
2161—Hasty, Carol M. (2158) 223
2158—Hasty, Dorothy M. (2152) 223
2159—Hasty, Jane A. (2158) 223
2160—Hasty, Susan G. (2158) 223
894—Hauter, Diane M. (891) 99
893—Hauter, Joseph A. (891) 99
2182—Hauter, Miles (2181) 226
891—Hauter, Ralph (879) 99
879—Hauter, Rose E. (757) 98
2181—Hauter, Sadie (1954) 226
895—Hauter, Susan M. (891) 99
1142—Hayes, Anna R. (1092) 122
1147—Hayes, Sally A. (1142) 122
1145—Hayes, Steven P. (1142) 122
1146—Hayes, Timothy A. (1142) 122
947—Haury, Doris (917) 104
950—Haury, Kimberly A. (947) 104
1413—Heckle, Helen R. (1350) 148
1679—Heckle, Helen R. (1668) 176
1416—Heckle, Sharon R. (1413) 148
1682—Heckle, Sharon R. (1679) 177
1368—Heiman, Beverly A. (1358) 143
1358—Heiman, Helen (1343) 143
1367—Heiman, Vicki S. (1358) 143
1394—Hellyer, Jeffrey W. (1389) 146
1395—Hellyer, Joan (1389) 146
1389—Hellyer, Opal (1347) 146
1396—Hellyer, Robert G. (1389) 146
1393—Hellyer, William S. (1389) 146
1584—Henne, Florence J. (1570) 165
1599—Henne, Kevin L. (1584) 166
1600—Henne, Lisa J. (1584) 166
926—Herrman, Eliz V. (916) 103
935—Herrman, Janice (926) 103
934—Herrman, Kathleen (926) 103
936—Herrman, Roger (926) 103
2078—Hess, Cynthia D. (2067) 215
2067—Hess, Loretta R. (2056) 215
2077—Hess, Randall R. (2067) 215
2079—Hess, Ricky T. (2067) 215
54—Heubach, Jean A. (48) 14
48—Heubach, Marian A. (20) 14
55—Heubach, Sally L. (48) 14
497—Hild, Barbara S. (494) 58
494—Hild, Betty V. (413) 57
496—Hild, Donald R. (494) 58
1913—Hill, Carter L. (1890) 197
1376—Hill, Connie (1375) 145
1912—Hill, Cynthia J. (1890) 197
1890—Hill, Wrena J. (1868) 197
787—Hirstein, Alice R. (767) 88
798—Hirstein, James J. (767) 88
797—Hirstein, Roger L. (787) 88
653—Hoblit, Gertrude R. (302) 81
1802—Hodel, Barbara L. (1797) 188
1803—Hodel, David B. (1797) 188
2205—Hodel, Doris J. (2185) 228
1804—Hodel, John D. (1797) 188
1805—Hodel, Rebecca J. (1797) 188
A2205—Hodel, Terri S. (2205) 228
1797—Hodel, Verna R. (1792) 188
2088—Hoerr, Benjamin J. (2081) 216
2086—Hoerr, Diane M. (2081) 216
2085—Hoerr, Joyce E. (2081) 216
2087—Hoerr, Nancy A. (2081) 216

NAME AND NUMBER PAGE

2081—Hoerr, Virginia A. (2058) 216
A740—Hoffman, Christine L. (733) 82
740—Hoffman, David L. (733) 82
714—Hoffman, Nancy (650) 79
733—Hofman, Sally J. (725) 82
2133—Hohulin, Lydia L. (2107) 221
1548—Holzworth, Camis A. (1543) 161
1549—Holzworth, Charles W. (1543) 161
1550—Holzworth, Gregory S. (1543) 161
1551—Holzworth, Roberta L. (1543) 161
1543—Holzworth, Shirley R. (1498) 161
1234—Hooker, Helen (1224) 133
1244—Hooker, Judith A. (1234) 133
1243—Hooker, William M. (1234) 133
1245—Hooker, Winfred K., Jr. (1234) 133
555—Hopley, Barbara A. (552) 64
554—Hopley, Eugene (552) 64
556—Hopley, Linda S. (552) 64
552—Hopley, Peggy J. (514) 64
231—Hornback, Jeffrey D. (225) 31
225—Hornback, Marlene M. (167) 31
230—Hornback, Pamela E. (225) 31
85—Howat, Carol L. (79) 18
94—Howat, Dennis F. (85) 18
93—Howat, Rebecca S. (85) 18
92—Howat, Terry F. (85) 18
1095—Howse, Sarah (1079) 124
1675—Huber, Dorothy (1667) 176
1678—Huber, Lynda M. (1675) 176
1677—Huber, Richard A. (1675) 176
414—Huette, Esther L. (298) 58
A501—Huette, James J. (498) 58
500—Huette, John W. (414) 58
501—Huette, Patricia S. (498) 58
498—Huette, Robert J. (414) 58

J

579—Jackson, Anna K. (566) 67
581—Jackson, Christine A. (579) 67
582—Jackson, John L. (579) 67
2043—Jacob, Donna (2037) 211
2040—Jacob, Gary (2036) 211
2041—Jacob, Jacqueline (2036) 211
996—Jacob, John W. (986) 109
2037—Jacob, Joseph E. (2010) 211
2010—Jacob, Kathryn (1950) 210
2038—Jacob, Kenneth E. (2010) 211
993—Jacob, Lucille A. (986) 109
986—Jacob, Mary (761) 109
2042—Jacob, Michael (2036) 211
2036—Jacob, Raymond J. (2010) 211
2045—Jacob, Ronald L. (2038) 211
2044—Jacob, Susan (2037) 211
827—Jones, Dorothy H. (775) 91
842—Jones, Mary (775) 94
829—Jones, Patricia J. (827) 92
828—Jones, Richard M. (827) 91

K

531—Kaeb, Darlene D. (510) 62
471—Kaehr, Dorothy C. (410) 56
A471—Kaehr, Michael R. (471) 56
1044—Kaiser, Anna E. (764) 116
898—Kaiser, Barbara A. (892) 99
A1834—Kaiser, Don E. (1824) 190
1071—Kaiser, Gary V. (1044) 116
2039—Kaiser, Jean A. (2010) 211
1833—Kaiser, Jerry J. (1824) 190
1073—Kaiser, Karen K. (1044) 116

NAME AND NUMBER	PAGE
892—Kaiser, Kathryn E. (879)	99
1834—Kaiser, Marjorie K. (1824)	190
1824—Kaiser, Marlene K. (1784)	190
896—Kaiser, Robert O. (892)	99
1072—Kaiser, Roger L. (1044)	116
A898—Kaiser, Steven B. (892)	99
897—Kaiser, William J. (892)	99
1045—Kaufman, Benjamin W. (764)	116
1046—Kaufman, Clarence N. (764)	114
1058—Kaufman, Christine (1050)	115
1077—Kaufman, Debrah L. (1045)	116
1078—Kaufman, Dennis L. (1045)	116
1050—Kaufman, Donald E. (1041)	115
1041—Kaufman, Edward W. (764)	114
1040—Kaufman, Elmer W. (764)	114
1052—Kaufman, Gerald D. (1041)	115
1047—Kaufman, Janeece M. (1040)	114
1074—Kaufman, John E. (1045)	116
1048—Kaufman, Lonnie (1040)	114
764—Kaufman, Lydia (4)	114
1075—Kaufman, Michael P. (1045)	116
1076—Kaufman, Neal D. (1045)	116
1042—Kaufman, Philip G. (764)	115
1053—Kaufman, Phyllis J. (1041)	114
1059—Kaufman, Robert (1050)	115
1057—Kaufman, Susan (1050)	115
540—Kaufman, Curtis D. (527)	61
538—Kaufmann, Donald L. (527)	61
537—Kaufmann, Duane R. (527)	61
541—Kaufmann, Galen K. (527)	61
539—Kaufmann, Keith D. (527)	61
527—Kaufmann, Marietta (510)	61
1774—Kelley, Hilda (1730)	185
A1774—Kelley, Kimberly L. (1774)	185
3143—Klaus, Edward J. (2128)	221
2128—Klaus, Mary A. (2107)	221
2142—Klaus, William V. (2128)	221
270—Knepp, Margo A. (262)	36
271—Knepp, Mary K. (262)	36
262—Knepp, Ruth K. (15)	36
745—Koch, Albert H. (304)	83
567—Koch, Alvin (300)	67
263—Koch, Amy E. (15)	36
A612—Koch, Andrew S. (610)	70
313—Koch, Anna (294)	40
312—Koch, B. Casper (294)	45
383—Koch, Belinda C. (381)	46
304—Koch, Benjamin C. (3)	83
652—Koch, Benjamin F. (302)	80
571—Koch, Benjamin R. (300)	70
753—Koch, Bradley M. (748)	84
377—Koch, Byron J. (310)	45
1844—Koch, Carol J. (1789)	191
608—Koch, Carradine S. (605)	69
341—Koch, Cary J. (320)	41
350—Koch, Christine S. (324)	42
1848—Koch, Christine S. (1844)	191
320—Koch, Cleo J. (307)	41
359—Koch, Clifford A. (309)	44
693—Koch, Clinton L (645)	77
274—Koch, Constance S. (263)	36
346—Koch, Constance S. (322)	42
607—Koch, Craig R. (605)	69
713—Koch, Curtis H. (650)	79
384—Koch, Cynthia N. (381)	46
307—Koch, Daniel R. (294)	40
324—Koch, Daniel R. (307)	42
353—Koch, Daniel S. (324)	42
1851—Koch, Daniel S. (1844)	191
294—Koch, David (3)	40
308—Koch, David (294)	40
319—Koch, David (307)	41
385—Koch, David B. (381)	46
334—Koch, David T. (319)	41
337—Koch, Dennis L. (319)	41
331—Koch, Donald R. (317)	41
364—Koch, Earl E. (358)	44
314—Koch, Edward J. (294)	46
648—Koch, Edwin W. (302)	78
565—Koch, Elizabeth (300)	66
696—Koch, Ellen L. (691)	77
645—Koch, Elmer H. (302)	76
327—Koch, Elmon L. (307)	43
386—Koch, Elyse L. (381)	46
321—Koch, Eugene F. (307)	41
605—Koch, Eugene M. (570)	69
351—Koch, Faye A. (324)	42
1849—Koch, Faye A. (1844)	191
332—Koch, Galen E. (317)	41
340—Koch, Gary A. (320)	41
311—Koch, George (294)	40
646—Koch, George (302)	74
326—Koch, Gerald B. (307)	43
381—Koch, Gilbert E. (312)	46
316—Koch, Hanna M. (294)	47
365—Koch, Harold (359)	44
569—Koch, E. Hazel (300)	69
358—Koch, H. Elmore (309)	43
566—Koch, Henry G. (300)	56
612—Koch, Henry N. (610)	70
717—Koch, Dr. James A. (652)	80
329—Koch, James M. (307)	43
1850—Koch, Jane E. (1844)	191
352—Koch, Jane E. (324)	42
290—Koch, Janet K. (282)	38
586—Koch, Janet K. (585)	67
366—Koch, Janice (359)	44
322—Koch, Jesse E. (307)	42
356—Koch, Jill D. (325)	43
300—Koch, John (3)	65
310—Koch, John D. (294)	45
604—Koch, John G. (570)	69
609—Koch, John W. (605)	69
354—Koch, Joseph M. (325)	42
387—Koch, Joyce E. (314)	46
367—Koch, Joyce K. (360)	44
A356—Koch, Justin L. (325)	43
3—Koch, Katherine (1)	39
715—Koch, Kay F. (650)	80
691—Koch, Keith E. (645)	77
335—Koch, Kenneth A. (319)	41
585—Koch, R. Kurth (567)	67
694—Koch, Larry G. (645)	78
360—Koch, Lester D. (309)	44
374—Koch, Linda K. (362)	44
355—Koch, Loris M. (325)	42
650—Koch, Louis H. (302)	79
647—Koch, Lydia (302)	78
388—Koch, Malcolm G. (314)	46
373—Koch, Margaret A. (362)	44
282—Koch, Marjorie B. (16)	38
721—Koch, Martha A. (717)	80
339—Koch, Mary L. (320)	41
368—Koch, Michael S. (360)	44
570—Koch, Millard J. (300)	69
328—Koch, Miriam F. (307)	43
1887—Koch, Nola F. (1868)	196
606—Koch, Paul K. (570)	70

NAME AND NUMBER PAGE

362—Koch, Paul S. (309) 44
A327—Koch, Paula J. (327) 43
302—Koch, Peter (3) 73
306—Koch, Peter (294) 40
A353—Koch, Philip D. (324) 42
A1851—Koch, Philip D. (1844) 191
712—Koch, Phyllis (650) 79
317—Koch, Ralph H. (307) 40
273—Koch, Randall A. (263) 36
345—Koch, Randall A. (322) 42
342—Koch, Rebecca A. (321) 41
654—Koch, Robert C. (302) 81
748—Koch, Robert G. (745) 84
A693—Koch, Rodney W. (693) 78
A1887—Koch, Rodney W. (1887) 196
336—Koch, Roger D. (319) 41
343—Koch, Ronald (321) 42
305—Koch, Samuel (294) 40
372—Koch, Scott A. (362) 44
752—Koch, Shelly S. (748) 84
338—Koch, Sheryl R. (320) 41
309—Koch, Silas A. (294) 43
333—Koch, Stanley W. (317) 41
610—Koch, Steven (571) 70
697—Koch, Steven (691) 77
722—Koch, Steven D. (717) 80
720—Koch, Susan J. (652) 80
272—Koch, Terry J. (263) 36
344—Koch, Terry J. (322) 42
291—Koch, Thomas K. (282) 38
587—Koch, Thomas K. (585) 67
698—Koch, Timothy W. (691) 77
315—Koch, Valentine (294) 40
357—Koch, Verna E. (309) 43
325—Koch, Vernon S. (307) 42
318—Koch, Violet W. (307) 41
330—Koch, Wesley G. (317) 41
724—Koch, William C. (654) 81
649—Koch, William S. (302) 78
378—Koch, Yvonne N. (310) 45
1171—Koener, Alan W. (1167) 126
1172—Koener, Carol A. (1167) 126
1170—Koener, Diane S. (1166) 126
1169—Koener, Lynn M. (1166) 126
1166—Koener, Ralph F. (1098) 125
1167—Koener, Robert G. (1098) 126
1037—Kuntz, Keith H. (1022) 113
1036—Kuntz, Robert W. (1022) 113
1022—Kuntz, Ruth (763) 113
1811—Kupferschmied, Bruce E. (1798) 188
1807—Kupferschmied, Charlene F. (1798) 188
1810—Kupferschmied, Dale A. (1798) 188
1809—Kupferschmied, Donald R. (1798) 188
1806—Kupferschmied, Joseph C. (1798) 188
1798—Kupferschmied, Norma J. (1782) 188
1808—Kupferschmied, Wanda M. (1798) 188

L

499—Lahne, Alice K. (414) 58
504—Lahne, David E. (499) 58
505—Lahne, Diane K. (499) 58
503—Lahne, Lois L. (499) 58
502—Lahne, Lydia L. (499) 58
1025—Landes, Barbara A. (1024) 112
A1025—Landes, Beth E. (1024) 112
1024—Landes, Marie E. (1016) 112
1294—Larkin, Joan E. (1228) 138
1304—Larkin, Lori A. (1294) 138
1305—Larkin, Sandi L. (1294) 138

NAME AND NUMBER PAGE

2138—Lehman, Amy S. (2127) 221
2146—Lehman, Benjamin J. (2129) 221
2145—Lehman, Beverly A. (2129) 221
2144—Lehman, Cynthia R. (2129) 221
2134—Lehman, Gerald L. (2107) 220
2132—Lehman, John G. (2107) 221
2135—Lehman, Kenneth L. (2107) 220
2107—Lehman, Lillian L. (1952) 220
2141—Lehman, Marjorie E. (2127) 221
2127—Lehman, O. William (2107) 220
2130—Lehman, Paul E. (2107) 221
2131—Lehman, Robert R. (2107) 221
2137—Lehman, Ruth A. (2107) 221
2129—Lehman, Samuel E. (2107) 221
2136—Lehman, Sandra K. (2127) 221
2140—Lehman, Scott D. (2127) 221
2139—Lehman, William J. (2127) 221
981—Lembeck, Darlene J. (923) 108
984—Lembeck, Michael (981) 108
86—Lemke, Elna M. (79) 18
95—Lemke, James W. (86) 18
96—Lemke, Jean E. (86) 18
97—Lemke, Joel R. (86) 18
695—Lindenfelzer, Dale (190) 77
690—Lindenfelser, M. Imogene (645) 77
161—Lockenwitz, Barbara A. (111) 25
160—Lockenwitz, Donald G. (111) 25
159—Lockenwitz, Margaret R. (111) 25
111—Lockenwitz, Ruth (10) 24
158—Lockenwitz, Walter C., Jr. (111) 25
283—Love, Gail M. (16) 38
293—Love, Patricia A. (283) 38
292—Love, William R. (283) 38
A1933—Lucas, Jane D. (1924) 199
1924—Lucas, Lois M. (1873) 199
1933—Lucas, Rita S. (1924) 199
289—Lutz, David L. (281) 38
281—Lutz, Marian V. (16) 38

M

104—Manley, Edward (99) 19
99—Manley, Erma Elaine (80) 19
103—Manley, Patrick (99) 19
102—Manley, Thomas (99) 19
A1310—Marble, Duane A. (1310) 139
1310—Marble, Peggy J. (1229) 139
1242—Martin, Carol A. (1239) 132
1847—Martin, Donna R. (1789) 192
1239—Martin, Norma J. (1233) 132
1501—McAdoo, Helen L. (1085) 163
1328—McArthur, Carol (1231) 141
1332—McArthur, Frank J. (1328) 141
1331—McArthur, John W. (1328) 141
A1332—McArthur, Sherrie L. (1328) 141
1762—McCoy, Constance M. (1759) 184
1761—McCoy, Jeffrey W. (1759) 184
1759—McCoy, Madeline R. (1727) 184
1763—McCoy, Michael E. (1759) 184
1760—McCoy, Peter A. (1759) 184
131—McCrorie, Ellen R. (108) 22
136—McCrorie, Gary Lee (131) 22
135—McCrorie, Terry E. (131) 22
1316—McIntyre, Betty M. (1230) 139
A1322—McIntyre, Cheryl (1316) 140
1321—McIntyre, Colleen A. (1316) 140
1319—McIntyre, Gary E. (1316) 140
1322—McIntyre, James P. (1316) 140
1320—McIntyre, Kathy S. (1316) 140
1231—Mead, Sophia (1081) 140

NAME AND NUMBER PAGE

1126—Meister, Albert (1091) 120
1091—Meister, Anna (1079) 120
1137—Meister, Bruce D. (1127) 121
1135—Meister, Craig E. (1127) 121
1138—Meister, Dee Ann (1128) 122
1128—Meister, Edwin J. (1091) 121
1129—Meister, Louis D. (1091) 122
1141—Meister, Louis G. (1129) 122
1140—Meister, Marilyn M. (1129) 122
1136—Meister, Nancy J. (1127) 121
1127—Meister, Ralph O. (1091) 121
1134—Miester, R. Steven (1127) 121
1139—Meister, William A. (1128) 122
1064—Menson, Crystal E. (1042) 115
1340—Meyer, Daniel R. (1334) 141
1339—Meyer, James W. (1334) 141
1334—Meyer, Joy (1232) 141
1338—Meyer, Joyce (1334) 141
1337—Meyer, Lyle (1334) 142
1341—Meyer, Susan E. (1334) 141
872—Miller, Andrea S. (866) 96
1211—Miller, Barbara A. (1207) 129
1387—Miller, Barbara A. (1383) 146
968—Miller, Betty L. (964) 106
869—Miller, Carla K. (866) 96
870—Miller, Christa A. (866) 96
1212—Miller, David G. (1207) 130
1388—Miller, David G. (1383) 146
1979—Miller, Edward C. W. (1976) 205
971—Miller, Jerry (964) 107
1207—Miller, Lucille (1181) 129
1383—Miller, Lucille (1346) 145
866—Miller, Mabel L. (855) 96
1210—Miller, Maxine M. (1207) 130
871—Miller, Paula M. (866) 96
972—Miller, Randy (964) 107
1980—Miller, Sally A. (1976) 205
1976—Miller, Virginia A. (1958) 205
1291—Mitchell, Edna L. (1228) 137
1297—Mitchell, Roger B. (1291) 137
76—Molino, Steven (73) 16
75—Molino, Terry (73) 16
74—Molino, Tony (73) 16
73—Molino, Wilma M. (23) 16
603—Moore, Donald R., Jr. (590) 69
601—Moore, Marcia L. (590) 69
602—Moore, Mary G. (590) 69
600—Moore, Sandra C. (590) 69
590—Moore, Sylvia A. (568) 68
127—Moser, Alan R. (117) 21
2058—Moser, Anna M. (1951) 216
2082—Moser, Betty E. (2058) 216
303—Moser, Bina (3) 81
151—Moser, Chas. E. (110) 24
157—Moser, Diana L. (152) 24
2084—Moser, Doris J. (2058) 216
728—Moser, Florence (303) 81
112—Moser, Fred F. (10) 25
129—Moser, Gary W. (117) 21
152—Moser, Glenn A. (110) 24
155—Moser, Janice M. (110) 24
153—Moser, John G. (110) 24
110—Moser, John P. (10) 24
156—Moser, Judith K. (110) 24
A157—Moser, Karen S. (152) 24
105—Moser, Katie (10) 20
726—Moser, Katie (303) 82
130—Moser, Kenneth J. (117) 21
107—Moser, Louis (10) 20

NAME AND NUMBER PAGE

10—Moser, Lydia (2) 20
154—Moser, Marcelle A. (110) 24
117—Moser, Raymond L. (107) 21
2083—Moser, Robert W. (2058) 216
118—Moser, Roland W. (107) 22
128—Moser, Vicki L. (117) 21
1730—Mueller, Clara (1659) 185
1935—Mueller, Don L. (1876) 200
1876—Mueller, Esther S. (1664) 200
1936—Mueller, Jan R. (1876) 200

N

124—Nafziger, Gerald L. (115) 21
123—Nafziger, Lou A. (115) 21
122—Nafziger, Rebecca J. (115) 21
115—Nafziger, Wilma A. (107) 21
2098—Nelson, Eric E. (2094) 217
2094—Nelson, Gladys R. (2061) 217
2097—Nelson, Terrance R. (2094) 217
509—Neuswanger, Alpha (299) 60
508—Neuswanger, Bena (299) 60
517—Neuswanger, Benjamin (299) 64
523—Neuswanger, Christine M. (520) 60
561—Neuswanger, Herbert L. (517) 65
551—Neuswanger, Jack J. (514) 63
514—Neuswanger, John (299) 63
520—Neuswanger, John H. (506) 60
516—Neuswanger, Joseph (299) 64
524—Neuswanger, Katherine L. (520) 60
507—Neuswanger, Katie (299) 60
299—Neuswanger, Mary (3) 59
562—Neuswanger, Norma K. (517) 65
506—Neuswanger, Peter (299) 59
553—Neuswanger, Peter J. (551) 64
1604—Nofzinger, Harold M. (1575) 167
1575—Nofzinger, Mary A. (1086) 166
1605—Nofzinger, Philip (1575) 167
1438—Nygren, Baby (1354) 151
1354—Nygren, Viola (1082) 151

O

2179—Oney, Chris E. (2174) 225
A2180—Oney, Scott L. (2174) 225
2174—Oney, Sherry (2157) 225
2180—Oney, Teddy A. (2174) 225
84—Osburn, Dorothy M. (79) 18
90—Osburn, Infant Daughter (84) 18
91—Osburn, Larry G. (84) 18
88—Osburn, Richard L. (84) 18
89—Osburn, Ronald L. (84) 18
1437—Owen, John W., Jr. (1435) 151
702—Owen, Marilyn L. (649) 78
707—Owen, Rebecca L. (702) 79
708—Owen, Sally J. (702) 79

P

1306—Parmalee, Ann R. (1295) 138
1307—Parmalee, Carol G. (1295) 138
1295—Parmalee, Phyllis A. (1228) 138
2095—Payne, Catherine B. (2061) 218
1735—Perdelwitz, Clara M. (1724) 182
A1735—Perdelwitz, Karen M. (1735) 182
518—Perdelwitz, Elvira (299) 65
944—Perra, Evelyn E. (917) 104
260—Pflederer, Acquilla J. (15) 36
785—Pflederer, Andrew C. (767) 86
269—Pflederer, Benjamin A. (260) 36
1333—Pflederer, Billy K. (1232) 141
1335—Pflederer, Dale E. (1232) 142

NAME AND NUMBER PAGE

60—Pflederer, Edith M. (21) 15
701—Pflederer, Eloise A. (649) 78
261—Pflederer, Eunice (15) 36
1342—Pflederer, Gene R. (1335) 142
704—Pflederer, Jacqueline K. (701) 78
65—Pflederer, Jane L. (60) 15
792—Pflederer, Janet C. (783) 87
15—Pflederer, Katherine (2) 35
768—Pflederer, Katherine (754) 88
706—Pflederer, Kenneth (701) 78
64—Pflederer, Larry A. (60) 15
786—Pflederer, Lorana M. (767) 87
767—Pflederer, Lydia (754) 86
802—Pflederer, Lucille L. (768) 88
801—Pflederer, Marie M. (768) 88
1336—Pflederer, Mark R. (1333) 141
782—Pflederer, Nathalia (767) 86
781—Pflederer, Priscilla (767) 86
789—Pflederer, Raymond H. (767) 86
791—Pflederer, Robert A. (783) 87
783—Pflederer, Samuel R. (767) 86
1232—Pflederer, Stella (1081) 141
705—Pflederer, Thomas H. (701) 78
288—Pfister, Barry J. (280) 38
280—Pfister, Glenna (16) 37
265—Pfister, Ila June (259) 35
268—Pfister, Steven B. (265) 36
287—Pfister, Steven G. (280) 38
1377—Philips, Gary (1375) 144
1375—Philips, George E. (1344) 144
1378—Philips, Paul (1375) 144
1344—Philips, Susan (1082) 144
1374—Philips, Wilbur (1344) 144
279—Plattner, Bernice (16) 37
1790—Plattner, Hannah E. (1663) 192
285—Plattner, Jacob J. (279) 37
1852—Plattner, Joy Mae (1790) 192
284—Plattner, Karen S. (279) 37
286—Plattner, Paul F. (279) 37
1853—Plattner, Walter J. (1790) 192
522—Price, David R. (519) 60
519—Price, Dorothy (506) 59
521—Price, James P. (519) 60

Q

1323—Quesenberry, David W. (1317) 140
1324—Quesenberry, Lynn A. (1317) 140
1325—Quesenberry, Nancy L. (1317) 140
1317—Quesenberry, Shirley J. (1230) 140

R

454—Race, Leona K. (409) 54
A462—Race, Jeffrey S. (454) 54
462—Race, Steven M. (454) 54
402—Randall, Lois S. (399) 49
405—Randall, Sherry A. (402) 49
844—Rapp, Albert (755) 94
777—Rapp, Andrew (754) 93
771—Rapp, Anna (754) 89
1630—Rapp, Anna L. (1615) 170
835—Rapp, Barbara A. (830) 92
2169—Rapp, Barry M. (2166) 224
2154—Rapp, Bena E. (1953) 223
846—Rapp, Benjamin (755) 95
1629—Rapp, Carl J. (1615) 170
2152—Rapp, Carl M. (1953) 223
843—Rapp, Christian (755) 94
839—Rapp, David H. (832) 92
775—Rapp, Daniel (754) 91

NAME AND NUMBER PAGE

824—Rapp, Donald (773) 91
813—Rapp, Elton E. (772) 90
774—Rapp, Emma (754) 91
2166—Rapp, Frederick (2156) 224
819—Rapp, Gail M. (813) 90
770—Rapp, George (754) 89
809—Rapp, Gerald F. (808) 89
808—Rapp, Gerald G. (770) 89
811—Rapp, Gilbert A. (772) 90
817—Rapp, Gilbert A. (812) 90
841—Rapp, Hannah (755) 94
776—Rapp, Henry (754) 92
830—Rapp, Henry, Jr. (776) 92
832—Rapp, Howard C. (776) 92
2155—Rapp, Jacob (1953) 223
2153—Rapp, John W. (1953) 223
845—Rapp, Joseph (755) 94
755—Rapp, Julia (4) 93
754—Rapp, Katherine (4) 85
2156—Rapp, Lawrence (1953) 224
815—Rapp, Linda M. (812) 90
2168—Rapp, Lynn M. (2166) 224
766—Rapp, Maria (754) 86
820—Rapp, Mark S. (813) 90
1953—Rapp, Mary (7) 222
816—Rapp, Mary J. (812) 90
1615—Rapp, Mildred (1087) 170
A824—Rapp, Murray D. (824) 91
837—Rapp, Nancy A. (832) 92
847—Rapp, Naomi (755) 95
780—Rapp, Nathaniel (754) 93
840—Rapp, Paul A. (832) 92
834—Rapp, Philip W. (830) 92
A2175—Rapp, Philomena M. (2175) 225
831—Rapp, Richard K. (776) 92
810—Rapp, Robert B. (808) 89
812—Rapp, Russell A. (772) 90
A817—Rapp, Ruth A. (812) 90
2202—Rapp, Ruth A. (2184) 228
836—Rapp, Sally A. (830) 92
778—Rapp, Salome (754) 93
772—Rapp, Samuel (754) 89
779—Rapp, Solomon (754) 93
833—Rapp, Stephen J. (830) 92
818—Rapp, Susan C. (813) 90
838—Rapp, Teresa C. (832) 92
2175—Rapp, Terry (2157) 225
2157—Rapp, Theodore (1953) 224
773—Rapp, William (754) 91
1027—Rassi, Alan J. (1018) 113
429—Rassi, Curtis H. (420) 51
430—Rassi, Dennis D. (420) 51
434—Rassi, Gary K. (422) 52
433—Rassi, Gregory G. (422) 52
1029—Rassi, Jane I. (1018) 112
1018—Rassi, Kathryn (763) 112
428—Rassi, Kathy A. (420) 51
1028—Rassi, Kenneth C. (1018) 112
420—Rassi, Lydia E. (407) 51
422—Rassi, Pearl L. (407) 51
1940—Redard, Bonnie L. (1878) 201
1939—Redard, Brenda L. (1878) 201
1296—Redard, Diane K. (1291) 137
1941—Redard, Ronal R. (1878) 201
1878—Redard, Verna G. (1664) 200
1453—Rehklau, Boyd A. (1447) 152
1452—Rehklau, David K. (1447) 152
1451—Rehklau, Donna L. (1447) 152
1447—Rehklau, Ilva M. (1439) 152

NAME AND NUMBER PAGE

1450—Rehklau, Linda J. (1447).....152
1454—Rehklau, Randy J. (1447).....152
543—Reuter, James R. (542)..... 62
511—Reuter, Mary (299)..... 62
542—Reuter, Robert V. (511)..... 62
806—Rickets, Barbara J. (803)..... 89
803—Rickets, Margaret A. (768)..... 89
804—Rickets, Norman L. (803)..... 89
807—Rickets, Sally A. (803)..... 89
805—Rickets, Stephen P. (803)..... 89
664—Riggenbach, Benjamin W. (644).... 76
1262—Riggenbach, Benjamin W. (1225)...136
682—Riggenbach, Beth S. (661)..... 76
1250—Riggenbach, Beth S. (1259).....136
1249—Riggenbach, Bettie M. (1236).....134
1251—Riggenbach, Billie D. (1236).....134
1298—Riggenbach, Bill L. (1292).....137
1250—Riggenbach, Bonnie L. (1236).....134
677—Riggenbach, Carole K. (659)..... 75
1275—Riggenbach, Carole K. (1257).....135
659—Riggenbach, Dale E. (644)..... 75
1257—Riggenbach, Dale E. (1225).....135
1225—Riggenbach, Daniel (1081).....134
665—Riggenbach, Daniel E. (655)..... 74
1263—Riggenbach, Daniel E. (1253).....134
662—Riggenbach, Dean W. (644)..... 76
1260—Riggenbach, Dean W. (1225).....136
666—Riggenbach, Duane A. (655)..... 74
1264—Riggenbach, Duane A. (1253).....134
1309—Riggenbach, Duane R. (1229).....139
1311—Riggenbach, Edith L. (1308).....139
1237—Riggenbach, Emily (1224).....132
1312—Riggenbach, Eric J. (1308).....139
1238—Riggenbach, Esther (1224).....132
1315—Riggenbach, Frederick D. (1309)...139
1224—Riggenbach, George (1081). 131
1314—Riggenbach, Gretchen A. (1308)....139
1226—Riggenbach, Hanna (1081).....136
1313—Riggenbach, Heidi R. (1308).....139
679—Riggenbach, Helen L. (661)..... 76
1277—Riggenbach, Helen L. (1259).....135
1308—Riggenbach, James E. (1229).....139
1230—Riggenbach, Joseph (1081).....139
1292—Riggenbach, Kenneth E. (1228)....137
689—Riggenbach, Kevin C. (664)..... 76
1287—Riggenbach, Kevin C. (1262).....136
655—Riggenbach, Lawrence D. (644).... 74
1253—Riggenbach, Lawrence D. (1225)...134
670—Riggenbach, Lewis W. (656)..... 75
1268—Riggenbach, Lewis W. (1254).....135
1299—Riggenbach, Linda I. (1292).....138
667—Riggenbach, Linda M. (655)..... 74
1265—Riggenbach, Linda M. (1253).....134
862—Riggenbach, Madeline (854)..... 95
658—Riggenbach, Marie E. (644)..... 75
1256—Riggenbach, Marie E. (1225).....135
681—Riggenbach, Mark R. (661)..... 76
1279—Riggenbach, Mark R. (1259).....136
683—Riggenbach, Marsha L. (661)..... 76
1281—Riggenbach, Marsha L. (1259).....136
684—Riggenbach, Mary M. (661)..... 76
1282—Riggenbach, Mary M. (1259).....136
644—Riggenbach, Matilda (302)..... 74
1326—Riggenbach, Michelle A. (1318)....140
1293—Riggenbach, Milton R. (1228).....138
674—Riggenbach, Miriam R. (656)..... 75
1272—Riggenbach, Miriam R. (1254).....135
1300—Riggenbach, Nancy A. (1292).....138
671—Riggenbach, Nancy M. (656)..... 75

NAME AND NUMBER PAGE

1269—Riggenbach, Nancy M. (1254).....135
1318—Riggenbach, Neil M. (1230).....140
669—Riggenbach, Pamela H. (655)..... 74
1267—Riggenbach, Pamela H. (1253).....134
680—Riggenbach, Philip V. (661)..... 76
1278—Riggenbach, Philip V. (1259).....135
673—Riggenbach, Randall P. (656)..... 75
1271—Riggenbach, Randall P. (1254).....135
1303—Riggenbach, Randi K. (1293).....138
A678—Riggenbach, Richard J. (659)..... 75
661—Riggenbach, Robert S. (644)..... 75
1259—Riggenbach, Robert S. (1225).....135
1252—Riggenbach, Roberta J. (1236).....134
1302—Riggenbach, Rodney K. (1293).....138
668—Riggenbach, Ronald B. (655)..... 74
1266—Riggenbach, Ronald B. (1253).....134
1229—Riggenbach, Samuel (1081).....138
864—Riggenbach, Sharon K. (862)..... 96
1081—Riggenbach, Sophia (5).....131
672—Riggenbach, Stanley E. (656)..... 75
1270—Riggenbach, Stanley E. (1254).....135
1301—Riggenbach, Susan L. (1292).....138
678—Riggenbach, Ted A. (659)..... 75
1276—Riggenbach, Ted A. (1257).....135
660—Riggenbach, Teresa J. (644)..... 75
1258—Riggenbach, Teresa J. (1225).....135
A1276—Riggenbach, Timothy D. (1257)..135
863—Riggenbach, Walter J. (862)..... 95
656—Riggenbach, Wesley F. (644)..... 75
1254—Riggenbach, Wesley F. (1225).....134
1228—Riggenbach, William (1081).....137
1236—Riggenbach, Willis (Tommy) (1224).133
1598—Riggs, Jay P. (1583).....165
1596—Riggs, Marcus W. (1583).....165
1583—Riggs, Marilyn I. (1570).....165
106—Riggs, Nettie (10)..... 20
1597—Riggs, Robin L. (1583).....165
928—Ringer, Alvin R. (916).....103
937—Ringer, Beverly L. (928).....103
932—Ringer, Brenda (925).....103
941—Ringer, Carol D. (929).....103
931—Ringer, Earl (925).....103
925—Ringer, Edwin E. (916).....102
930—Ringer, Fred D. (916).....103
933—Ringer, Gary (925).....102
939—Ringer, Keri Sue (928).....103
916—Ringer, Leah (759).....102
927—Ringer, Lillian I. (916).....103
943—Ringer, Marianne (929).....103
929—Ringer, Raymond B. (916).....103
942—Ringer, Richard R. (929).....103
938—Ringer, Rodney (928).....103
940—Ringer, Sandra K. (929).....103
924—Ringer, Viola M. (916).....102
67—Roberts, Donn B. (61)..... 15
66—Roberts, Lynette B. (61)..... 15
61—Roberts, Norma J. (21)..... 15
2186—Rocke, Louise V. (1955).....229
1775—Roecker, Hattie (1730).....186
1131—Rogers, Allen L. (1124).....121
1130—Rogers, Karene (1124).....121
1124—Rogers, Lydia S. (1091).....121
463—Ross, David W., Jr. (455)..... 54
A463—Ross, Diane L. (455)..... 54
455—Ross, Loretta (409)..... 54
1386—Ross, Maxine M. (1383).....146
1728—Rother, Elisa (1659).....184
1764—Rother, Francis J. (1728).....184
1766—Rother, Kathryn C. (1728).....185

NAME AND NUMBER PAGE

A906—Rother, Kathryn E. (901).....100
1770—Rother, Kathryn E. (1764).....184
906—Rother, Marjorie A. (901).....100
1769—Rother, Marjorie A. (1764).....184
905—Rother, Mary J. (901).....100
1768—Rother, Mary J. (1764).....184
1767—Rother, Verla J. (1728).....185
901—Rother, Verna M. (882).....100
A1433—Roughton, Barbara I. (1429).....150
1429—Roughton, Curtis M. (1352).....150
1433—Roughton, Deborah A. (1429).....150
1352—Roughton, Julia G. (1082).....150
1431—Roughton, Michael A. (1429).....150
1430—Roughton, Robert G. (1352).....150
1432—Roughton, Thomas K. (1429).....150
1347—Rubey, Lillian (1082).....146
46—Runyon, Eileen E. (20)..... 14
1648—Rutherford, Hazel (1089).....173
1656—Rutherford, Ladd D. (1648).....173
1655—Rutherford, William L., Jr. (1648)..173

S

1990—Sanders, Lynn M. (1986).....206
1989—Sanders, Patricia A. (1986).....206
1991—Sanders, Steven W. (1986).....206
27—Sanders, Verna M. (8)..... 17
1986—Sanders, Virginia M. (1960).....206
1117—Sank, Caroi L. (1105).....120
1119—Sank, Larry H. (1105).....120
1105—Sank, Marjorie (1090).....120
1118—Sank, Susan C. (1105).....120
1787—Sauder, Anne M. (1663).....190
1860—Sauder, Arthur L. (1794).....193
247—Sauder, Barbara (13)..... 33
908—Sauder, Ben (902).....100
251—Sauder, Benjamin (13)..... 34
1830—Sauder, Bruce (1823).....190
1859—Sauder, Charles W. (1794).....193
1854—Sauder, Curtis G. (1791).....192
1858—Sauder, Cynthia (1857).....193
1846—Sauder, Dale A. (1789).....192
1782—Sauder, Daniel W. (1663).....187
253—Sauder, Dorothy (248)..... 34
264—Sauder, Dorothy J. (259)..... 35
910—Sauder, Douglas (902).....100
1823—Sauder, Earl C. (1784).....190
1792—Sauder, Edward A. (1663).....193
1663—Sauder, Elisa (6).....187
424—Sauder, Elizabeth W. (407)..... 52
1786—Sauder, Emma C. (1663).....190
909—Sauder, Frank II (902).....100
256—Sauder, Gerald D. (251)..... 34
1832—Sauder, Gregg A. (1823).....190
13—Sauder, Hanna (2)..... 33
1793—Sauder, Harold (1663).....187
1863—Sauder, Howard G. (1794).....193
250—Sauder, Ida (13)..... 34
255—Sauder, James (248)..... 34
1843—Sauder, Janet K. (1836).....191
267—Sauder, Jerry D. (259)..... 36
1788—Sauder, Jesse C. (1663).....190
1789—Sauder, John M. (1663).....191
1845—Sauder, Joseph J. (1789).....192
1862—Sauder, June M. (1794).....193
1842—Sauder, Karen L. (1836).....191
438—Sauder, Karen S. (424)..... 52
1827—Sauder, Karen S. (1822).....190
249—Sauder, Katie (13)..... 34
907—Sauder, Kay (902).....100

NAME AND NUMBER PAGE

439—Sauder, Kenneth P. (424)..... 52
1828—Sauder, Kenneth P. (1822).....190
A1854—Sauder, Kim E. (1854).....192
259—Sauder, Lena (15)..... 35
1785—Sauder, Lena (1663).....190
1836—Sauder, LeRoy D. (1788).....191
1784—Sauder, Levi H. (1663).....189
248—Sauder, Louis (13)..... 33
1831—Sauder, Marvin L. (1823).....190
1861—Sauder, Mary E. (1794).....193
1857—Sauder, Merle E. (1792).....193
252—Sauder, Orville (248)..... 34
1791—Sauder, Philip G. (1663).....192
436—Sauder, Richard A. (424)..... 52
1825—Sauder, Richard A. (1822).....189
258—Sauder, Robert J. (251)..... 34
1822—Sauder, Robert C. (1784).....189
1856—Sauder, Sharon K. (1791).....192
437—Sauder, Shirley K. (424)..... 52
1826—Sauder, Shirley K. (1822).....190
1783—Sauder, Sophia C. (1663).....189
1829—Sauder, Steven E. (1823).....190
254—Sauder, Wayne (248)..... 34
1800—Sauder, William D. (1782).....189
1794—Sauder, Willis E. (1663).....193
902—Sauder, Wilma M. (882).....100
1796—Sauder, Wilma M. (1782).....188
1464—Schieving, David H. (1460).....153
1460—Schieving, Merle R. (1440).....153
1736—Schmidgall, Albert L. (1724).....182
1732—Schmidgall, Christian (1724).....181
1742—Schmidgall, Daniel A. (1736).....182
1738—Schmidgall, David R. (1733).....182
1741—Schmidgall, Deborah S. (1736).....182
1724—Schmidgall, Emma (1659).....181
1734—Schmidgall, Florence L. (1724).....181
1737—Schmidgall, Gary L. (1733).....182
1733—Schmidgall, Harold F. (1724).....182
1739—Schmidgall, LuAnn (1733).....182
1740—Schmidgall, Steven G. (1736).....182
1107—Schmied, Alphie E. (1090).....120
1106—Schmied, Charles E. (1090).....120
1101—Schmied, Daniel L. (1090).....118
1114—Schmied, Daniel K. (1103).....119
1110—Schmied, James J. (1101).....119
1103—Schmied, Jesse F. (1090).....119
1121—Schmied, Jill A. (1106).....120
1120—Schmied, Linda K. (1106).....120
1090—Schmied, Lydia (1079).....118
1115—Schmied, Merry A. (1103).....119
1116—Schmied, Michael (1103).....119
1109—Schmied, Richard C. (1101).....119
1108—Schmied, Robert L. (1101).....119
1113—Schmied, Sandra L. (1103).....119
1112—Schmied, Sharon L. (1103).....119
1123—Schmied, Theresa M. (1107).....120
1122—Schmied, William R. (1107).....120
1132—Schoppe, E. Brent (1125).....121
1133—Schoppe, Elizabeth (Betty) (1125)..121
1125—Schoppe, Ruth H. (1091).....121
1428—Schrader, Jeffrey C. (1420).....150
1420—Schrader, Nancy A. (1351).....150
995—Schramm, Elizabeth M. (986).....109
A1001—Schramm, James A. (995).....109
1001—Schramm, Julie R. (995).....109
453—Schrock, Donald L. (918).....105
955—Schrock, Charles E. (951).....105
954—Schrock, Cheryl J. (951).....105
242—Schrock, Jo Ann (238)..... 32

NAME AND NUMBER PAGE

238—Schrock, Kathleen E. (168) 32
918—Schrock, Lillian (759) 104
952—Schrock, Melvin L. (918) 105
951—Schrock, Roy E. (918) 105
1233—Schroeder, Lillian (1224) 132
1241—Schroeder, Roger N. (1233) 132
113—Schuttler, Elsie Lou (107) 20
120—Schuttler, Margie L. (113) 21
119—Schuttler, Marsha L. (113) 21
2178—Schwarzentraub, Ellen M. (2173) ... 225
2177—Schwarzentraub, Mark A. (2173) ... 225
2176—Schwarzentraub, Paula J. (2173) 225
2173—Schwarzentraub, Rosemary (2157) .. 225
435—Schweigert, Alan L. (423) 52
A419—Schweigert, Clark C. (419) 51
425—Schweigert, Clifford L. (407) 52
407—Schweigert, Elizabeth (298) 50
416—Schweigert, Ella M. (407) 50
418—Schweigert, Hubert A. (407) 50
426—Schweigert, James L. (418) 51
427—Schweigert, Janet M. (418) 51
423—Schweigert, Leslie E. (407) 52
417—Schweigert, Reuben H. (407) 50
419—Schweigert, Willard D. (407) 51
1154—Scott, Elizabeth A. (1093) 123
1158—Scott, Kathryn A. (1154) 124
A59—Shedd, Connie J. (52) 15
52—Shedd, Jeanette R. (20) 14
59—Shedd, Susan L. (52) 15
108—Siebenthall, Hanna (10) 22
134—Siebenthall, Rita J. (108) 22
133—Siebenthall, Robert D. (108) 22
1403—Simmons, David L. (1392) 147
1401—Simmons, Betty J. (1392) 147
1392—Simmons, Robert G. (1347) 147
1402—Simmons, Robert G. (1392) 147
624—Simon, Arthur L. (614) 72
614—Simon, Clara (301) 71
628—Simon, Dirk W. (622) 72
1513—Simon, Dirk W. (1503) 158
1503—Simon, Dorothy J. (1494) 158
626—Simon, Elaine M. (622) 72
1511—Simon, Elaine M. (1503) 158
620—Simon, Harold (613) 71
627—Simon, James E. (622) 72
1512—Simon, James E. (1503) 158
629—Simon, Jane A. (622) 72
1514—Simon, Jane A. (1503) 158
635—Simon, Jeffrey J. (624) 72
636—Simon, John C. (624) 72
622—Simon, John E. (614) 72
634—Simon, Linda L. (624) 72
613—Simon, Lydia (301) 71
630—Simon, Mary J. (622) 72
1515—Simon, Mary J. (1503) 158
619—Simon, Richard (613) 71
A636—Simon, Richard J. (624) 72
618—Simon, William (613) 71
1746—Sinn, Carl W. (1725) 183
1745—Sinn, Dan (1725) 183
1757—Sinn, David J. (1747) 183
404—Sinn, Donald (400) 49
1752—Sinn, Donald H. (1744) 183
1756—Sinn, Gregory W. (1745) 183
296—Sinn, Hanna (3) 48
1743—Sinn, Hattie (1725) 182
1725—Sinn, Ida (1659) 182
1754—Sinn, Infant Son (1745) 183
1750—Sinn, James O. (1744) 183

NAME AND NUMBER PAGE

1758—Sinn, Jeanie K. (1746) 183
1755—Sinn, John D. (1745) 183
1749—Sinn, Linda M. (1744) 183
146—Sinn, Mary E. (109) 24
1747—Sinn, M. George (1725) 183
401—Sinn, Millard (399) 48
1744—Sinn, Otto C. (1725) 183
400—Sinn, Richard (399) 49
403—Sinn, Richard (400) 49
1748—Sinn, Ruth L. (1725) 183
399—Sinn, Samuel (296) 48
A1746—Sinn, Scott G. (1746) 183
1751—Sinn, Shirley A. (1744) 183
1753—Sinn, Thomas J. (1744) 183
1530—Sommer, Alison N. (1524) 159
596—Sommer, Alix A. (589) 68
1650—Sommer, Arthur R. (1089) 172
599—Sommer, Beth (589) 68
741—Sommer, Bruce A. (729) 83
1555—Sommer, Bruce A. (1544) 162
1528—Sommer, Christopher N. (1524) 159
1542—Sommer, Debra A. (1536) 161
1536—Sommer, Donald A. (1496) 161
588—Sommer, Edwin J., Jr. (568) 68
593—Sommer, Edwin J., III (588) 68
1085—Sommer, Elizabeth (5) 157
1089—Sommer, Emma (5) 172
594—Sommer, Gregory M. (588) 68
1495—Sommer, Henry G. (1085) 159
1525—Sommer, James A. (1495) 159
591—Sommer, James K. (568) 69
597—Sommer, Jan (589) 68
1920—Sommer, Jay M. (1872) 198
1556—Sommer, Karle E. (1544) 162
1538—Sommer, Lawrence W. (1534) 160
1872—Sommer, Lina J. (1664) 198
592—Sommer, Linda A. (588) 68
1498—Sommer, Mark A. (1085) 161
1544—Sommer, Mark A., Jr. (1498) 161
1553—Sommer, Mark A., III (1544) 162
595—Sommer, Matthew K. (588) 68
729—Sommer, Mildred (303) 82
1649—Sommer, Millard J. (1080) 173
1918—Sommer, Miriam L. (1872) 198
589—Sommer, Murray M. (568) 68
598—Sommer, Murray M. (589) 68
1537—Sommer, Nancy L. (1534) 160
1524—Sommer, Paul W. (1495) 159
1526—Sommer, Peter W. (1495) 159
1552—Sommer, Peter W. (1544) 162
1496—Sommer, Reuben E. (1085) 160
1545—Sommer, Rita J. (1498) 161
1657—Sommer, Robert (1649) 173
1529—Sommer, Robin A. (1524) 159
1500—Sommer, Ruth (1085) 157
A1919—Sommer, Scott W. (1919) 198
568—Sommer, Sophia K. (300) 68
1554—Sommer, Stephen A. (1544) 162
1534—Sommer, Walton B. (1496) 160
1919—Sommer, William A. (1872) 198
742—Sommer, William C. (729) 83
A1657—Sommer, William H. (1649) 173
1497—Sommer, Verna (1085) 157
2120—Souder, Dwight E. (2104) 220
2119—Souder, Edward G. (2104) 219
2125—Souder, Elizabeth (2120) 220
2118—Souder, Henry J. (2104) 219
2124—Souder, Kevin S. (2120) 220
2123—Souder, Kine D. (2120) 220

NAME AND NUMBER PAGE

2104—Souder, Lydia (1952) 219
2121—Souder, Mark E. (2119) 220
2122—Souder, Nancy K. (2119) 220
727—Springer, Emma L. (303) 82
747—Stafford, Nancy H. (745) 84
1841—Staker, Daniel E. (1835) 191
1838—Staker, David A. (1835) 191
1835—Staker, Doris E. (1788) 191
1840—Staker, Joy (1835) 191
1839—Staker, Linda J. (1835) 191
1837—Staker, Sue Ann (1835) 191
114—Stalter, Eleanor E. (107) 21
121—Stalter, Ronald L. (114) 21
257—Staub, Judith A. (251) 34
208—Steffen, Elaine K. (199) 29
1818—Steffen, Jimmy R. (1801) 189
1801—Steffen, Lois E. (1782) 189
1819—Steffen, Marilyn J. (1801) 189
1820—Steffen, Marjorie R. (1801) 189
1821—Steffen, Mary A. (1801) 189
209—Steffen, Roger A. (199) 29
211—Steffen, Scott E. (199) 29
210—Steffen, Virgene A. (199) 29
199—Steffen, Verna L. (165) 29
207—Steffen, Wayne R. (199) 29
82—Stegner, Bertha L. (9) 19
1425—Stephenson, Debra K. (1419) 150
1419—Stephenson, Gail L. (1351) 149
1424—Stephenson, John A. (1419) 150
1426—Stephenson, Richard D. (1419) 150
1427—Stephenson, Robert L. (1419) 150
456—Stickling, Elsie I. (409) 55
466—Stickling, Michael L. (457) 55
457—Stickling, Mildred L. (409) 55
464—Stickling, Pamela K. (457) 55
465—Stickling, Ronald R. (457) 55
859—Stieglitz, Emma (756) 96
1676—Stieglitz, Sandra K. (1673) 176
1673—Stieglitz, Wilma (1667) 176
849—Stokes, Cynthia J. (848) 94
852—Stokes, Kathleen A. (848) 94
850—Stokes, Mark L. (848) 94
848—Stokes, Marilyn J. (845) 94
853—Stokes, Patricia J. (848) 94
851—Stokes, Susan S. (848) 94
144—Stoller, Joan R. (109) 23
150—Stoller, Ricky W. (144) 23
A150—Stoller, Tammera J. (144) 23
1061—Streeb, David (1051) 115
1062—Streeb, Douglas (1051) 115
1051—Streeb, Norma E. (1041) 115
1060—Streeb, Paula M. (1051) 115
1023—Strunk, Alvin (763) 113
725—Strunk, Bertha (303) 81
735—Strunk, Bradley A. (731) 82
1032—Strunk, Duane W. (1020) 113
1033—Strunk, Eugene W. (1020) 113
1019—Strunk, Florence (763) 113
1016—Strunk, George (763) 111
1017—Strunk, Hanna (763) 112
731—Strunk, Harold L. (725) 82
732—Strunk, James A. (725) 82
739—Strunk, Linda L. (731) 82
763—Strunk, Mary (4) 111
734—Strunk, Mary Jo (725) 82
1038—Strunk, Randall J. (1023) 114
1039—Strunk, Richard B. (1023) 114
A1039—Strunk, Rosemary (1023) 114
736—Strunk, Riki L. (731) 82

NAME AND NUMBER PAGE

738—Strunk, Roger D. (731) 82
737—Strunk, Teresa S. (731) 82
1020—Strunk, William (763) 113
2113—Stuart, Edward C. (2101) 218
2101—Stuart, Ida M. (1952) 218
1877—Stuber, Albert A. (1664) 200
1880—Stuber, A. Norbert (1664) 201
1911—Stuber, Barbara J. (1889) 197
1879—Stuber, Benjamin H. (1664) 201
1932—Stuber, Beth M. (1923) 199
1903—Stuber, Brian (1884) 195
703—Stuber, Carol J. (649) 79
A58—Stuber, Catherine J. (51) 14
1928—Stuber, Catherine J. (1921) 198
1875—Stuber, Clarence R. (1664) 200
1895—Stuber, Connie R. (1881) 195
1910—Stuber, Craig A. (1889) 197
1942—Stuber, Curtis L. (1879) 201
1916—Stuber, Dan E., Jr. (1869) 197
1869—Stuber, Daniel (1664) 197
1915—Stuber, Dawn E. (1891) 197
709—Stuber, Debra S. (703) 79
1929—Stuber, Debra S. (1922) 199
1905—Stuber, Dennis (1884) 195
710—Stuber, Donald D. (703) 79
1930—Stuber, Donald D. (1922) 199
1902—Stuber, Douglas L. (1882) 195
1922—Stuber, Dwayne L. (1873) 199
1870—Stuber, Elisa R. (1664) 198
1873—Stuber, Elmer W. (1664) 198
1921—Stuber, Elwyn E. (1873) 199
1884—Stuber, Eugene O. (1868) 195
1889—Stuber, Floyd L. (1868) 196
A1915—Stuber, Gay E. (1891) 197
1886—Stuber, Glenn E. (1868) 196
1945—Stuber, Gordon R. (1879) 201
1881—Stuber, Harold E. (1868) 194
1899—Stuber, Heide E. (1881) 195
1882—Stuber, Hillmer L. (1868) 195
1893—Stuber, Joel A. (1881) 195
1664—Stuber, Johanna (6) 194
1897—Stuber, John R. (1881) 195
1906—Stuber, Jill (1884) 195
1923—Stuber, Kenneth L. (1873) 199
1891—Stuber, LaVern D. (1868) 197
1883—Stuber, Lester R. (1868) 195
1904—Stuber, Linda (1884) 195
1901—Stuber, Lorie R. (1882) 195
1907—Stuber, Luanne (1885) 196
1914—Stuber, Marc K. (1891) 197
58—Stuber, Margie A. (51) 14
1927—Stuber, Margie A. (1921) 199
1871—Stuber, Mary L. (1664) 198
1943—Stuber, Milton J. (1879) 201
1885—Stuber, Nelson E. (1868) 196
1917—Stuber, Patricia A. (1869) 197
1898—Stuber, Paula G. (1881) 195
1892—Stuber, Paul J. (1868) 197
1908—Stuber, Peggy (1886) 196
1868—Stuber, Peter J. (1664) 194
51—Stuber, Phyllis (20) 14
1947—Stuber, Randall J. (1880) 201
1894—Stuber, Rebecca N. (1881) 195
1938—Stuber, Richard A. (1877) 200
56—Stuber, Robert D. (51) 14
1925—Stuber, Robert D. (1921) 199
1931—Stuber, Roger A. (1923) 199
1944—Stuber, Ronald L. (1879) 201
1896—Stuber, Sharon K. (1881) 195

NAME AND NUMBER PAGE

1946—Stuber, Terry L. (1880) 201
1909—Stuber, Todd (1886) 196
1937—Stuber, William A. (1877) 200
57—Stuber, Vicki L. (51) 14
1926—Stuber, Vicki L. (1921) 199
A1485—Such, David B. (1484) 156
1485—Such, George W. (1484) 156
1484—Such, Joan M. (1443) 156
1632—Sumner, Jane (1616) 170
1616—Sumner, Leona (1087) 170
1631—Sumner, Thomas (1616) 170
794—Swearingen, Alan R. (784) 87
796—Swearingen, Alex W. (793) 87
784—Swearingen, Kathryn (767) 87
A796—Swearingen, Lori S. (793) 87
793—Swearingen, Wayne A. (784) 87
795—Swearingen, William J. (784) 87

T

A1483—Taylor, Barbara L. (1477) 155
1483—Taylor, Jay Lynn (1477) 155
1477—Taylor, Maxine (1442) 155
1149—Thomas, Barbara J. (1143) 123
1143—Thomas, Ella M. (1092) 122
1148—Thomas, Lois Ann (1143) 123
1150—Thomas, Peggy S. (1143) 123
1611—Thompson, Emma (1087) 169
1623—Thompson, Eric Jon (1611) 169
1621—Thompson, Lloyd D. (1611) 169
1622—Thompson, Mary K. (1611) 169
699—Tiffan, David C. (692) 77
700—Tiffan, Diane M. (692) 77
657—Tiffan, Elizabeth I. (644) 75
1255—Tiffan, Elizabeth I. (1225) 135
675—Tiffan, Paul W. (657) 75
1273—Tiffan, Paul W. (1255) 135
676—Tiffan, Sandra J. (657) 75
1274—Tiffan, Sandra J. (1255) 135
692—Tiffan, Shirley M. (645) 77
923—Triplett, Viola M. (759) 107
982—Triplett, Wilbur D. (923) 108
983—Triplett, Willis G. (923) 108
1531—Tucker, Jill S. 1527) 160
1532—Tucker, John W. 3rd (1527) 160
1527—Tucker, Marjorie (1495) 160
1533—Tucker, Peter W. (1527) 160

V

2164—Van Alstyne, Frederick (2162) 224
2163—Van Alstyne, Glenda L. (2162) 224
1540—Vermeil, Donald E. (1535) 160
1535—Vermeil, Luella M. (1496) 160
1541—Vermeil, Martha L. (1535) 160
1539—Vermeil, Peter S. (1535) 160
1874—Virkler, Emma L. (1664) 200
1934—Virkler, Marvin L. (1874) 200
1708—Vogel, Anton J. (1697) 179
1697—Vogel, Esther R. (1671) 179
1707—Vogel, Kathy M. (1697) 179
1709—Vogel, Lois R. (1697) 179
469—Von Tobel, Viola C. (410) 56
478—Von Tobel, Virgil C. (469) 56
477—Von Tobel, Virginia C. (469) 56
479—Von Tobel, Vivian C. (469) 56

W

2071—Wagner, Gregory D. (2063) 214
2070—Wagner, James B. (2063) 214
2063—Wagner, Viola K. (2056) 214

NAME AND NUMBER PAGE

1031—Waldbeser, Karma J. (1026) 112
A1031—Waldbeser, Kathryn A. (1026) 112
1030—Waldbeser, Krista S. (1026) 112
1026—Waldbeser, Mary F. (1018) 112
A1006—Walker, Daniel C. (1002) 110
1006—Walker, Robert G. (1002) 110
1002—Walker, Sally A. (987) 110
1004—Walker, Thomas H. (1002) 110
1005—Walker, William J. (1002) 110
1470—Watkins, Clara A. (1462) 154
1469—Watkins, Fred C. (1462) 154
1462—Watkins, Hope E (1440) 154
1468—Watkins, Pamela D. (1462) 154
1471—Watkins, Tonya R. (1462) 154
999—Wegman, David D. (994) 109
1000—Wegman, John J. (994) 109
997—Wegman, Larry W. (994) 109
994—Wegman, Rosemary (986) 109
998—Wegman, Steven S. (994) 109
415—Weiser, Lydia E. (298) 59
958—Welk, Alice L. (919) 106
959—Welk, Alicia J. (956) 106
919—Welk, Alpha (759) 105
885—Welk, Ann H. (757) 101
878—Welk, Benjamin (757) 98
969—Welk, Billy (964) 106
874—Welk, Billy G. (861) 97
963—Welk, Cathi (957) 106
960—Welk, Cary (957) 106
974—Welk, Christine (965) 107
922—Welk, Clara (759) 107
875—Welk, Clifford (861) 97
961—Welk, Craig (957) 106
962—Welk, Cristy (957) 106
762—Welk, Daniel (4) 85
920—Welk, Daniel (759) 106
964—Welk, Daniel H. (920) 106
913—Welk, Donald H. (884) 101
973—Welk, Doris (965) 107
880—Welk, Edward (757) 99
965—Welk, Eldon R. (920) 107
956—Welk, Elmer A. (919) 105
921—Welk, Esther (759) 107
758—Welk, George (4) 85
759—Welk, George (4) 102
876—Welk, George (757) 98
948—Welk, Gerald R. (946) 104
4—Welk, Hanna (1) 85
856—Welk, Hannah (756) 96
765—Welk, Henry (4) 85
884—Welk, Henry (757) 101
883—Welk, Ida (757) 101
756—Welk, John (4) 95
861—Welk, John, Jr. (756) 97
873—Welk, John C. (861) 97
917—Welk, Joseph D. (759) 104
976—Welk, Karen (966) 107
888—Welk, Katherine D. (886) 98
757—Welk, Louis (4) 97
877—Welk, Louis R. (757) 98
890—Welk, Louis R., II (886) 98
857—Welk, Lydia (756) 96
945—Welk, Mabella A. (917) 104
760—Welk, Magdalena (4) 85
889—Welk, Margaret E. (886) 98
912—Welk, Marilyn (884) 101
975—Welk, Marvin (965) 107
881—Welk, Mary (757) 99
977—Welk, Mikc (966) 107

NAME AND NUMBER PAGE

887—Welk, Mildred (877) 98
914—Welk, Patricia L. (913) 101
949—Welk, Patricia M. (946) 104
946—Welk, Roy E. (917) 104
899—Welk, Robert (880) 99
886—Welk, Robert L. (877) 98
966—Welk, Russell A. (920) 107
854—Welk, Samuel (756) 95
915—Welk, Sarah (759) 102
970—Welk, Terry (964) 106
957—Welk, Wilbur E. (919) 106
858—Welk, William (756) 96
70—Wessels, Bradley D. (62) 16
68—Wessels, Richard S. (62) 16
69—Wessels, Robert M. (62) 16
62—Wessels, Velma L. (21) 15
229—Westphal, Denise A. (224) 31
228—Westphal, Jacqueline S. (224) 31
224—Westphal, Mary A. (167) 31
2198—Wiegand, Cynthia K. (2189) 227
2195—Wiegand, Larry D. (2189) 227
2196—Wiegand, Patricia A. (2189) 227
2197—Wiegand, Richard A. (2189) 227
2194—Wiegand, Ronald L. (2189) 227
2189—Wiegand, Verla M. (2183) 226
687—Wilging, David J. (663) 76
1285—Wilging, David J. (1261) 136
686—Wilging, Janet S. (663) 76
1284—Wilging, Janet S. (1261) 136
688—Wilging, Joel D. (663) 76
1286—Wilging, Joel D. (1261) 136
685—Wilging, Robert L. (663) 76
1283—Wilging, Robert L. (1261) 136
663—Wilging, Ruth S. (644) 76
1261—Wilging, Ruth S. (1225) 136
563—Willis, Mary Ann (518) 65
1288—Williams, Francis S. (1227) 136
1290—Williams, Francis S., Jr. (1288) 137
1289—Williams, Jeanne M. (1288) 137
1227—Williams, Ruth (1081) 136
395—Winzeler, Albert (295) 47
475—Winzeler, Annette S. (468) 56
473—Winzeler, Carol A. (467) 55
481—Winzeler, E. Jay (470) 56
410—Winzeler, Elias, Jr. (298) 55
393—Winzeler, George (295) 47
390—Winzeler, Hanna (295) 47
398—Winzeler, Jacob P. (295) 48
474—Winzeler, James J. (467) 55
470—Winzeler, James W. (410) 56
472—Winzeler, Janice L. (467) 55
397—Winzeler, Joseph C. (295) 48
476—Winzeler, Karen L. (468) 56
298—Winzeler, Katherine (3) 49
411—Winzeler, Katherine O. (298) 56
480—Winzeler, Lillian M. (470) 56
394—Winzeler, Louise (295) 48
391—Winzeler, Lydia (295) 47
295—Winzeler, Magdalena (3) 47

NAME AND NUMBER PAGE

406—Winzeler, Mary K. (298) 50
396—Winzeler, Minnie (295) 48
413—Winzeler, P. A. (298) 57
493—Winzeler, Peter A., Jr. (413) 57
467—Winzeler, Raymond H. (410) 55
468—Winzeler, Richard A. (410) 56
389—Winzeler, Sarah (295) 47
409—Winzeler, Theophile (298) 53
495—Winzeler, Vernon E. (413) 58
392—Winzeler, William (295) 47
788—Wittmer, Alma A. (767) 88
148—Woerner, Brenda S. (142) 23
550—Woerner, Donald L. (546) 63
1781—Woerner, Donald L. (1777) 186
149—Woerner, Donna K. (143) 23
142—Woerner, Freddie (109) 23
143—Woerner, George M. (109) 23
513—Woerner, Hanna (299) 62
1726—Woerner, Hanna (1659) 181
1731—Woerner, John P. (1659) 186
145—Woerner, Kenneth J. (109) 24
109—Woerner, Lena (10) 23
1659—Woerner, Lydia (6) 181
147—Woerner, Mark S. (142) 23
549—Woerner, Michael D. (546) 63
1780—Woerner, Michael D. (1777) 186
546—Woerner, Paul J. (513) 63
1777—Woerner, Paul J. (1731) 186
A550—Woerner, Thomas P. (546) 63
A1781—Woerner, Thomas P. (1777) 186
1727—Woerner, William (1659) 184
547—Woerner, William R. (513) 63
1778—Woerner, William R. (1731) 186
1900—Wood, Kathleen A. (1882) 195
A1900—Wood, Maurene K. (1900) 195
1200—Wright, Dale H. (1192) 129
1201—Wright, Dean P. (1192) 129
1202—Wright, Karen J. (1192) 129
1192—Wright, Marcella J. (1179) 129
1203—Wright, Randy A. (1192) 129
197—Wuetrich, Elaine Sue (189) 28
189—Wuetrich, Marjean M. (164) 28
198—Wuetrich, Melody Jo (189) 28
196—Wuetrich, Sonja L. (189) 28

Y

1474—Young, Boyd W. (1463) 154
1473—Young, Bruce W. (1463) 154
1463—Young, De Esta (1440) 154
1472—Young, Philip R. (1463) 154
1475—Young, Teresa (1463) 154

Z

1240—Zarges, Virginia Sue (1233) 132
266—Zeltwanger, Marjorie E. (259) 36
2003—Zimmerman, Joseph C. III (1998) 207
2002—Zimmerman, Kathleen Ann (1998) 207
2004—Zimmerman, Mary Elise (1998) 207
1998—Zimmerman, Mildred R. (1993) 207

NAME AND NUMBER PAGE

A

641—Ade, David T. (640) 301
639—Ade, Donald M. (615) 301
640—Ade, Dr. Ralph D. (615) 301
615—Ade, Susan A. (288) 301
642—Ade, Thomas D. (640) 301
450—Anlicker, James R. (445) 283
453—Anlicker, Joyce L. (445) 283
454—Anlicker, Linette S. (450) 283
445—Anlicker, Luella M. (400) 283
452—Anlicker, Sharon J. (445) 283
451—Anlicker, Shirley K. (445) 283
581—Ashley, Andrea A. (577) 296
577—Ashley, Marian (563) 295
580—Ashley, Richard H. (577) 296

B

130—Baer, Alice M. (126) 241
136—Baer, Crystal M. (131) 242
134—Baer, Cynthia D. (129) 241
42—Baer, David (40) 235
132—Baer, Dorothy M. (126) 242
129—Baer, Emanuel (126) 241
135—Baer, Gregory H. (131) 242
131—Baer, Howard F. (126) 241
712—Baer, Joanne M. (649) 307
A712—Baer, John D. (712) 307
18—Baer, Lydia (7) 235
126—Baer, Marie (53) 241
43—Baer, Roberta (40) 235
133—Baer, Robert D. (126) 242
41—Baer, Robert J. (18) 235
40—Baer, Wm. H. (18) 235
526—Barth, Benj. J. (506) 290
531—Barth, Daryl G. (522) 290
506—Barth, Dorothy (286) 289
529—Barth, James L. (521) 289
530—Barth, Jane K. (521) 289
521—Barth, John A. (506) 289
532—Barth, Mark A. (522) 290
522—Barth, Melvin E. (506) 290
524—Barth, Orville H. (506) 290
525—Barth, Richard D. (506) 290
528—Barth, Robert J. (521) 289
619—Beckwith, Elizabeth F. (612) 299
623—Beckwith, Elizabeth G. (619) 300
403—Bertsch, Bina L. (285) 285
481—Bertsch, Cynthia A. (477) 286
477—Bertsch, E. David (403) 286
482—Bertsch, Pamela S. (477) 286
478—Bertsch, Robert H. (403) 286
480—Bertsch, Sandra K. (477) 286
479—Bertschi, Dorothy A. (403) 286
484—Bertschi, Joan L. (479) 286
483—Bertschi, Judith R. (479) 286
486—Bertschi, Richard A. (479) 286
485—Bertschi, Robert E. (479) 286
487—Bertschi, Roger D. (479) 286
720—Bond, Janice A. (651) 308
A720—Bond, Lisa Ann (720) 308
433—Bolliger, Arthur (399) 282
436—Bolliger, Benj. (399) 282
310—Bolliger, Carolyn L. (294) 272
A444—Bolliger, Daniel W. (436) 282
432—Bolliger, Elias (399) 282
399—Bolliger, Emma G. (285) 281
444—Bolliger, Gary B. (436) 282
335—Bolliger, Jan Marie (310) 272

NAME AND NUMBER PAGE

441—Bolliger, Jo Ann (434) 282
437—Bolliger, Linda K. (432) 282
440—Bolliger, Mary A. (434) 282
438—Bolliger, Pamela J. (432) 282
334—Bolliger, Patricia S. (310) 272
434—Bolliger, Raymond W. (399) 282
443—Bolliger, Renee M. (435) 282
337—Bolliger, Sandra K. (310) 272
442—Bolliger, Steven L. (435) 282
336—Bolliger, Thomas H. (310) 272
439—Bolliger, Virginia R. (434) 282
435—Bolliger, Wayne L. (399) 282
24—Bowers, Irene E. (14) 233
569—Brenkman, Carl E. (561) 294
573—Brenkman, Debra E. (569) 294
561—Brenkman, Esther (287) 294
570—Brenkman, Frederick J. (561) 294
572—Brenkman, John P. (569) 294
574—Brenkman, Michael E. (571) 295
571—Brenkman, Millard E. (561) 294
575—Brenkman, Paul K. (571) 295
747—Brunner, Charles W. (732) 310
732—Brunner, Dorothy (290) 310
746—Brunner, Elise M. (732) 310
717—Brunner, Joyce M. (650) 307
650—Brunner, Mamie L. (289) 307

C

352—Campbell, Dorothy L. (296) 274
361—Campbell, Patty Jean (352) 274
362—Campbell, Roland E. (352) 274
360—Campbell, Terry L. (352) 274
614—Clapp, Esther M. (288) 301
725—Cole, Allison A. (719) 308
724—Cole, Heather I. (719) 308
719—Cole, Mary Elizabeth (651) 308

D

608—Dempsey, Stephanie (568) 298
541—Dietrich, Lola Mae (509) 291
544—Dietrich, Lynette D. (541) 292
279—Dini, Margaret Ann (251) 255
280—Dini, Robert M. (279) 255
197—Doherty, David L. (190) 248
196—Doherty, Deborah A. (190) 248
190—Doherty, Henry L. (180) 248
180—Doherty, Marie (176) 247
198—Doherty, Pamela G. (190) 248
213—Driskell, Elinor B. (177) 251
233—Driskell, James D. (213) 251
184—Dunbar, Alan F. (176) 249
203—Dunbar, Cherryl A. (200) 248
202—Dunbar, Chonita S. (200) 248
201—Dunbar, Eugene A. (182) 248
182—Dunbar, Howard V. (176) 248
199—Dunbar, Howard V., Jr. (182) 248
187—Dunbar, Infant Son (176) 247
204—Dunbar, Joni Aldien (200) 248
185—Dunbar, Louis L. (176) 247
200—Dunbar, Marlin R. (182) 248
176—Dunbar, Martha (11) 247
205—Dunbar, Marty A. (200) 248
206—Dunbar, Ronda J. (201) 249
183—Dunbar, Theophile (176) 247
207—Dunbar, Victor A. (184) 249
181—Dunbar, William (176) 247

E

194—Easterly, Deidre Sue (189) 248

NAME AND NUMBER PAGE

195—Easterly, Michelle K. (189) 248
189—Easterly, Norma L. (180) 247
112—Edelman, Earl (72) 240
113—Edelman, Edith (72) 240
111—Edelman, Irene M. (72) 240
109—Edelman, Karen (72) 240
63—Edelman, Marie (52) 237
110—Edelman, Wayne (72) 240
72—Edelman, Wilma (52) 239
511—Eicher, Clara (286) 293
554—Eicher, Eugene (511) 293
555—Eicher, Gerald (511) 293
557—Eicher, Gregory (555) 293
556—Eicher, Jeffrey E. (555) 293

F

629—Ferchau, Carol S. (621) 300
631—Ferchau, Jeffrey N. (621) 300
621—Ferchau, Marjorie (612) 300
630—Ferchau, Thomas D. (621) 300
38—Foell, James E. (34) 235
39—Foell, Sandra L. (34) 235
34—Foell, Sarah (16) 234
37—Foell, William L. (34) 234
423—Frietsch, David A. (412) 280
412—Frietsch, E. Virginia (398) 280
424—Frietsch, Raymond L. (412) 280

G

373—Ganschow, Alma L. (299) 276
186—Garlich, Martha (176) 249
208—Garlich, Sharon L. (186) 249
636—Gerstner, Anita (613) 301
288—Gerstner, Elizabeth (4) 299
637—Gerstner, June (613) 301
284—Gerstner, Lydia (4) 279
638—Gerstner, Robert (613) 301
613—Gerstner, William F. (288) 300
A366—Giebelhausen, Steven W. (354) 274
366—Giebelhausen, Susan M. (354) 274
354—Giebelhausen, Velma E. (296) 274
28—Giffen, Barbara R. (24) 233
30—Giffen, Jimmy D. (28) 234
29—Giffen, Susan D. (28) 234
260—Ginoli, Elizabeth A. (250) 254
753—Gordon, Diane L. (749) 311
749—Gordon, Norma J. (748) 311
754—Gordon, Richard S. (749) 311
752—Gordon, Wm. R., Jr. (749) 311
540—Gudeman, Donald (508) 291
508—Gudeman, Elizabeth (286) 291

H

A371—Hathaway, Ellen K. (367) 275
367—Hathaway, June R. (297) 275
371—Hathaway, Karen (367) 275
370—Hathaway, Nancy (367) 275
44—Heerman, Betty J. (20) 236
47—Heerman, Betty R. (44) 236
49—Heerman, Dianne A. (44) 236
48—Heerman, John G. (44) 236
51—Heerman, Kathleen I. (44) 236
50—Heerman, Rosemary E. (44) 236
46—Heerman, Venn S., Jr. (44) 236
492—Hild, Barbara S. (489) 287
489—Hild, Betty V. (404) 286
491—Hild, Donald R. (489) 287
652—Hobbit, Gertrude R. (289) 308
743—Hoffman, Christine L. (735) 310

NAME AND NUMBER PAGE

742—Hoffman, David L. (735) 310
715—Hoffman, Nancy (649) 307
735—Hoffman, Sally J. (727) 310
552—Hopley, Barbara A. (549) 292
551—Hopley, Eugene (549) 292
553—Hopley, Linda S. (549) 292
549—Hopley, Peggy J. (510) 292
26—Hudson, Donald L. (18) 233
27—Hudson, Gerald J. (18) 233
22—Hudson, Lydia (14) 233
405—Huette, Esther L. (285) 287
497—Huette, James J. (493) 287
495—Huette, John W. (405) 287
496—Huette, Patricia S. (493) 287
493—Huette, Robert J. (493) 287

K

147—Kaeb, Alpheus D. (61) 244
149—Kaeb, Alpheus C. (147) 244
59—Kaeb, Anna (8) 236
70—Kaeb, Anna (52) 239
119—Kaeb, Barbara J. (74) 240
159—Kaeb, Beverly L. (148) 245
122—Kaeb, Bonnie Lou (75) 240
61—Kaeb, Chris (8) 239
67—Kaeb, Christian (52) 239
155—Kaeb, Daniel L. (148) 245
527—Kaeb, Darlene D. (506) 290
148—Kaeb, David (61) 244
154—Kaeb, David A. (148) 245
A138—Kaeb, David E. (138) 243
A527—Kaeb, David E. (527) 290
121—Kaeb, Deloris L. (74) 240
108—Kaeb, Donald (71) 239
8—Kaeb, Dorothy (3) 236
124—Kaeb, Douglas L. (76) 240
74—Kaeb, Edward (52) 241
56—Kaeb, Eliza (8) 242
73—Kaeb, Elmer (52) 240
138—Kaeb, Elmer E. (57) 242
114—Kaeb, Elise J. (73) 240
55—Kaeb, Ernest (8) 236
66—Kaeb, Ernest (52) 238
97—Kaeb, Ernest (94) 239
57—Kaeb, George (8) 242
64—Kaeb, George (52) 237
153—Kaeb, Gloria A. (148) 245
60—Kaeb, Henry (8) 244
71—Kaeb, Henry (52) 239
157—Kaeb, Jane E. (148) 245
80—Kaeb, Janet M. (64) 237
100—Kaeb, Jean (68) 239
101—Kaeb, Joan (68) 239
52—Kaeb, John (8) 236
68—Kaeb, John (52) 239
94—Kaeb, John C. (66) 238
95—Kaeb, John C., Jr. (94) 238
156—Kaeb, John C. (148) 245
150—Kaeb, Kevin B. (147) 244
116—Kaeb, Linda K. (73) 240
137—Kaeb, Lydia C. (57) 242
102—Kaeb, Marlene (68) 239
151—Kaeb, Mary Ann (147) 244
117—Kaeb, Max F. (73) 240
103—Kaeb, Merline (68) 239
99—Kaeb, Morris L. (68) 239
152—Kaeb, Nicholas L. (148) 244
77—Kaeb, Norman (52) 241
115—Kaeb, Paul A. (73) 240

NAME AND NUMBER PAGE

158—Kaeb, Paula J. (148) 245
125—Kaeb, Paula S. (76) 240
76—Kaeb, Robert (52) 240
96—Kaeb, Robert (94) 238
81—Kaeb, Roger L. (64) 237
79—Kaeb, Ronald E. (64) 237
118—Kaeb, Rosemary E. (74) 240
123—Kaeb, Sandra J. (76) 240
98—Kaeb, Steven J. (68) 239
104—Kaeb, Suzanne R. (68) 239
120—Kaeb, Thomas L. (74) 240
75—Kaeb, Urban (52) 240
160—Kaeb, William D. (148) 245
465—Kaehr, Dorothy L. (401) 285
476—Kaehr, Michael R. (465) 285
536—Kaufman, Curtis D. (523) 290
534—Kaufman, Donald L. (523) 290
533—Kaufman, Duane R. (523) 290
537—Kaufman, Galen K. (523) 290
535—Kaufman, Keith D. (523) 290
523—Kaufman, Marietta (506) 290
141—Kieser, Dorothea (58) 243
139—Kieser, Esther (58) 243
144—Kieser, Frieda (58) 244
145—Kieser, Janet K. (140) 243
140—Kieser, Ludwig (58) 243
58—Kieser, Marie (8) 243
143—Kieser, Marie (58) 243
251—Kipfer, Anna (12) 255
268—Kipfer, Barbara (258) 254
173—Kipfer, Betty Jean (170) 246
252—Kipfer, Chris (12) 255
275—Kipfer, Coleen (261) 255
250—Kipfer, Cornelius (12) 253
258—Kipfer, Cornelius, Jr. (250) 254
274—Kipfer, Daniel (261) 255
174—Kipfer, Donald (172) 246
259—Kipfer, Eleanor R. (250) 254
9—Kipfer, Elizabeth (3) 245
253—Kipfer, Freda (12) 255
270—Kipfer, James B. (258) 254
170—Kipfer, John (9) 246
255—Kipfer, Katherine (12) 255
12—Kipfer, Margaret (3) 253
256—Kipfer, Marie (12) 255
276—Kipfer, Michael (261) 255
172—Kipfer, Peter (9) 246
271—Kipfer, Richard L. (258) 254
261—Kipfer, Robert J. (250) 254
269—Kipfer, Stephen (258) 254
272—Kipfer, Stephen (261) 254
273—Kipfer, Susan (261) 255
278—Kipfer, Thomas (261) 255
277—Kipfer, Timothy (261) 255
748—Koch, Albert H. (291) 311
564—Koch, Alvin (287) 296
1—Koch, Andrew 231
610—Koch, Andrew S. (607) 298
300—Koch, Anna (281) 270
299—Koch, B. Casper (281) 275
374—Koch, Belinda C. (372) 276
291—Koch, Benjamin C. (4) 310
651—Koch, Benjamin F. (289) 307
568—Koch, Benjamin R. (287) 298
756—Koch, Bradley M. (751) 311
368—Koch, Byron J. (297) 275
605—Koch, Carradine S. (602) 298
328—Koch, Cary J. (307) 271
23—Koch, Chas. H. (14) 233

NAME AND NUMBER PAGE

338—Koch, Christine S. (311) 272
307—Koch, Cleo J. (294) 271
350—Koch, Clifford A. (296) 273
693—Koch, Clinton L. (644) 305
333—Koch, Constance S. (309) 272
604—Koch, Craig R. (602) 298
714—Koch, Curtis A. (649) 307
375—Koch, Cynthia N. (372) 276
294—Koch, Daniel R. (281) 270
311—Koch, Daniel R. (294) 272
341—Koch, Daniel S. (311) 272
281—Koch, David (4) 270
295—Koch, David (281) 270
306—Koch, David (294) 271
376—Koch, David B. (372) 276
321—Koch, David T. (306) 271
324—Koch, Dennis L. (306) 271
318—Koch, Donald R. (304) 271
355—Koch, Earl E. (349) 273
301—Koch, Edward J. (281) 276
647—Koch, Edwin W. (289) 305
562—Koch, Elizabeth (287) 295
696—Koch, Ellen L. (691) 305
644—Koch, Elmer H. (289) 304
314—Koch, Elmon L. (294) 273
377—Koch, Elyse L. (372) 276
36—Koch, Emily (16) 234
16—Koch, Ernest (7) 234
308—Koch, Eugene F. (294) 271
602—Koch, Eugene M. (567) 298
13—Koch, Eva (3) 232
339—Koch, Faye A. (311) 272
19—Koch, Frieda (7) 232
10—Koch, Freidericka (3) 247
319—Koch, Galen E. (304) 271
327—Koch, Gary A. (307) 271
15—Koch, George (7) 234
31—Koch, George (16) 234
298—Koch, George (281) 270
645—Koch, George (289) 302
313—Koch, Gerald B. (294) 272
372—Koch, Gilbert E. (299) 275
14—Koch, Gustav (7) 232
303—Koch, Hanna M. (281) 276
356—Koch, Harold (350) 273
566—Koch, Hazel E. (287) 297
349—Koch, H. Elmore (296) 273
563—Koch, Henry (287) 295
609—Koch, Henry N. (607) 298
45—Koch, Howard (20) 236
718—Koch, Dr. James A. (651) 308
316—Koch, James M. (294) 273
340—Koch, Jane Elise (311) 272
583—Koch, Janet K. (582) 296
357—Koch, Janice (350) 273
309—Koch, Jesse E. (294) 271
345—Koch, Jill Diane (312) 272
3—Koch, (Hans) John (1) 232
7—Koch, John (3) 232
20—Koch, John (7) 235
35—Koch, John (16) 235
287—Koch, John (4) 294
297—Koch, John D. (281) 274
601—Koch, John G. (567) 297
25—Koch, John R. (14) 234
606—Koch, John W. (602) 298
343—Koch, Joseph M. (312) 272
378—Koch, Joyce E. (301) 276
358—Koch, Joyce K. (351) 274

NAME AND NUMBER PAGE

346—Koch, Justin L. (312) 272
4—Koch, Kasper (1) 256
716—Koch, Kay F. (649) 307
691—Koch, Keith E. (644) 305
322—Koch, Kenneth A. (306) 271
582—Koch, Kurth (564) 296
694—Koch, Larry G. (644) 305
6—Koch, Lena (3) 232
5—Koch, Leonard (1) 231
351—Koch, Lester D. (296) 274
365—Koch, Linda K. (353) 274
344—Koch, Loris M. (312) 272
649—Koch, Louis H. (289) 306
646—Koch, Lydia (280) 305
379—Koch, Malcolm G. (301) 276
364—Koch, Margaret A. (353) 274
722—Koch, Martha A. (718) 308
326—Koch, Mary L. (307) 271
359—Koch, Michael S. (351) 274
567—Koch, Millard (287) 297
315—Koch, Miriam F. (294) 273
603—Koch, Paul K. (567) 298
353—Koch, Paul S. (296) 274
347—Koch, Paula J. (314) 273
289—Koch, Peter (4) 301
293—Koch, Peter (281) 270
342—Koch, Philip D. (311) 272
713—Koch, Phyllis (649) 307
304—Koch, Ralph H. (294) 270
332—Koch, Randall A. (309) 272
329—Koch, Rebecca A. (308) 271
653—Koch, Robert C. (289) 308
751—Koch, Robert G. (748) 311
701—Koch, Rodney W. (693) 305
323—Koch, Roger D. (306) 271
330—Koch, Ronald G. (308) 271
17—Koch, Rose (7) 235
292—Koch, Samuel (281) 270
363—Koch, Scott A. (353) 274
755—Koch, Shelly S. (751) 311
325—Koch, Sheryl R. (307) 271
296—Koch, Silas A. (281) 273
320—Koch, Stanley W. (304) 271
607—Koch, Steven (568) 298
697—Koch, Steven (691) 305
723—Koch, Steven D. (718) 308
721—Koch, Susan J. (651) 308
331—Koch, Terry J. (309) 272
584—Koch, Thomas K. (582) 296
698—Koch, Timothy W. (691) 305
302—Koch, Valentine (281) 270
348—Koch, Verna E. (296) 273
312—Koch, Vernon S. (294) 272
305—Koch, Violet W. (294) 271
32—Koch, Walter (16) 234
317—Koch, Wesley G. (304) 271
648—Koch, William S. (289) 306
726—Koch, William C. (653) 309
369—Koch, Yvonne N. (297) 275
254—Kuck, Carolyn (12) 255
248—Kurz, Candace L. (249) 253
240—Kurz, Dennis R. (215) 252
241—Kurz, Gary D. (215) 252
232—Kurz, Gene R. (212) 251
209—Kurz, George A. (177) 249
230—Kurz, George A. (211) 251
175—Kurz, Gottlieb (11) 247
226—Kurz, Gretchen A. (221) 251
211—Kurz, Herman R. (177) 251

NAME AND NUMBER PAGE

228—Kurz, Herman R., II (211) 251
222—Kurz, James (219) 250
221—Kurz, Jimmie Dee (210) 250
227—Kurz, Karen Sue (221) 251
11—Kurz, Katherine (3) 246
212—Kurz, Katherine (177) 251
247—Kurz, Richard L. (178) 253
249—Kurz, Richard R. (247) 253
218—Kurz, Robert Ray (177) 252
246—Kurz, Robert R., Jr. (218) 253
219—Kurz, Ronald W. (210) 250
231—Kurz, Samuel A. (211) 251
223—Kurz, Sheila (219) 250
177—Kurz, Theophile (11) 249
215—Kurz, Theophile, Jr. (177) 252
229—Kurz, Timothy J. (211) 251
179—Kurz, Wilhelm (11) 247
210—Kurz, Wimp Fred (177) 250

L

494—Lahne, Alice K. (405) 287
500—Lahne, David E. (494) 287
501—Lahne, Diane K. (494) 287
499—Lahne, Lois L. (494) 287
498—Lahne, Lydia L. (494) 287
695—Lindenfelser, Dale L. (690) 305
690—Lindenfelser, M. Imogene (644) 304
576—Littick, Anna C. (563) 295
578—Littick, Christine Ann (576) 295
579—Littick, John (576) 295
142—Little, Pauline (58) 243

M

220—McNames, Dolores D. (210) 250
225—McNames, Steven W. (220) 250
224—McNames, Victoria L. (220) 250
84—Menold, Alice M. (65) 238
65—Menold, Dorothy (52) 238
91—Menold, Donald E. (65) 238
88—Menold, Helen R. (65) 238
86—Menold, James F. (65) 238
89—Menold, JoAnn L. (65) 238
85—Menold, Judith K. (65) 238
90—Menold, LeRoy J. (65) 238
87—Menold, Marjorie M. (65) 238
92—Menold, Wilma C. (65) 238
53—Meyer, Frieda (8) 241
127—Meyer, Herman (53) 242
128—Meyer, Pauline (53) 242
105—Miller, Charles L. (69) 239
107—Miller, Donna Lou (69) 239
69—Miller, Magdaline (52) 239
178—Miller, Mary (11) 253
106—Miller, Sally Ann (69) 239
600—Moore, Donald R., Jr. (587) 297
598—Moore, Marcia L. (587) 297
599—Moore, Mary G. (587) 297
597—Moore, Sandra C. (587) 297
587—Moore, Sylvia A. (565) 297
290—Moser, Bina (4) 309
730—Moser, Florence (290) 309
728—Moser, Katie (290) 310
216—Musser, Alice L. (177) 252

N

505—Neuswanger, Alpha (286) 289
504—Neuswanger, Bena (286) 289
513—Neuswanger, Benjamin (286) 293

NAME AND NUMBER PAGE

519—Neuswanger, Christine M. (516).....289
516—Neuswanger, J. Harold (502).....288
558—Neuswanger, Herbert L. (513).....293
548—Neuswanger, Jack J. (510).....292
510—Neuswanger, John (286).....292
512—Neuswanger, Joseph (286).....293
520—Neuswanger, Katherine L. (516).....289
503—Neuswanger, Katie (286).....289
286—Neuswanger, Mary (4).....288
559—Neuswanger, Norma K. (513).....293
502—Neuswanger, Peter J. (286).....288
550—Neuswanger, Peter J. (548).....292

O

192—Oblander, Leanne M. (188).....247
191—Oblander, Mark R. (188).....247
193—Oblander, Michael L. (188).....247
188—Oblander, Octavia M. (180).....247
703—Owen, Marilyn L. (648).....306
708—Owen, Rebecca L. (703).....306
709—Owen, Sally J. (703).....306

P

514—Perdelwitz, Elvira (286).....293
702—Pflederer, Eloise A. (648).....306
705—Pflederer, Jacqueline K. (702).....306
707—Pflederer, Kenneth W. (702).....306
706—Pflederer, Thomas H. (702).....306
265—Poehls, John P. (257).....254
266—Poehls, Joseph (257).....254
264—Poehls, Kathleen A. (257).....254
257—Poehls, Margaret M. (250).....254
263—Poehls, Marianne T. (257).....254
267—Poehls, Peggy J. (257).....254
262—Poehls, R. Michael (257).....254
518—Price, David R. (515).....288
515—Price, Dorothy M. (502).....288
517—Price, James P. (515).....288

R

A455—Race, Jeffrey S. (466).....283
446—Race, Leona K. (400).....283
455—Race, Steven M. (446).....283
393—Randall, Lois (390).....278
396—Randall, Sherry A. (393).....279
421—Rassi, Curtis A. (411).....280
422—Rassi, Dennis D. (411).....280
426—Rassi, Gary K. (413).....281
425—Rassi, Gregory G. (413).....281
420—Rassi, Kathy A. (411).....280
411—Rassi, Lydia E. (398).....280
413—Rassi, Pearl L. (398).....281
171—Reinhold, Frieda (9).....246
2—Reuter, Magdalene (1).....231
539—Reuter, James R. (538).....291
507—Reuter, Mary (286).....290
538—Reuter, Robert V. (507).....291
663—Riggenbach, Benj. W. (643).....304
681—Riggenbach, Beth S. (660).....303
676—Riggenbach, Carole K. (658).....303
658—Riggenbach, Dale E. (643).....303
664—Riggenbach, Daniel E. (654).....302
661—Riggenbach, Dean W. (643).....303
665—Riggenbach, Duane A. (654).....302
678—Riggenbach, Helen L. (660).....303
688—Riggenbach, Kevin C. (663).....304
654—Riggenbach, Laurence D. (643).....302
669—Riggenbach, Lewis W. (655).....302

NAME AND NUMBER PAGE

666—Riggenbach, Linda M. (654).....302
657—Riggenbach, Marie E. (643).....303
680—Riggenbach, Mark R. (660).....303
682—Riggenbach, Marsha L. (660).....303
683—Riggenbach, Mary M. (660).....303
643—Riggenbach, Matilda (289).....302
689—Riggenbach, Michel K. (663).....304
673—Riggenbach, Miriam (655).....303
670—Riggenbach, Nancy M. (655).....303
668—Riggenbach, Pamela H. (654).....302
679—Riggenbach, Philip V. (660).....303
672—Riggenbach, Randall P. (655).....303
660—Riggenbach, Robert S. (643).....303
667—Riggenbach, Ronald S. (654).....302
671—Riggenbach, Stanley E. (655).....303
677—Riggenbach, Ted Allen (658).....303
659—Riggenbach, Tressa J. (643).....303
655—Riggenbach, Wesley F. (643).....302
33—Rinnie, Dorothy (16).....234
21—Ritter, Rosemarie (14).....233
456—Ross, David W., Jr. (447).....284
457—Ross, Diane L. (447).....284
447—Ross, Loretta M. (400).....283

S

415—Sauder, Elizabeth W. (398).....281
430—Sauder, Karen S. (415).....281
431—Sauder, Kenneth P. (415).....281
428—Sauder, Richard A. (415).....281
429—Sauder, Shirley K. (415).....281
427—Schweigert, Alan L. (414).....281
419—Schweigert, Clark (410).....280
416—Schweigert, Clifford L. (398).....281
398—Schweigert, Elizabeth (285).....279
407—Schweigert, Ella Mae (398).....280
409—Schweigert, Hubert (398).....280
417—Schweigert, James L. (409).....280
418—Schweigert, Janet M. (409).....280
414—Schweigert, Leslie E. (398).....281
408—Schweigert, Reuben H. (398).....280
410—Schweigert, Willard D. (398).....280
235—Sedbrook, Darrel L. (214).....252
234—Sedbrook, Diane T. (214).....251
214—Sedbrook, Eunice B. (177).....251
238—Sedbrook, Gregory E. (214).....252
237—Sedbrook, Mary K. (214).....252
236—Sedbrook, Stephen F. (214).....252
239—Sedbrook, Sue Anne (214).....252
622—Simon, Arthur L. (613).....299
612—Simon, Clara (288).....299
626—Simon, Dirk W. (620).....300
624—Simon, Elaine N. (620).....300
618—Simon, Harold (611).....299
625—Simon, James (620).....300
627—Simon, Jane Ann (620).....300
633—Simon, Jeffrey J. (622).....300
634—Simon, John C. (622).....300
620—Simon, John E. (613).....299
632—Simon, Linda L. (622).....300
611—Simon, Lydia (288).....299
628—Simon, Mary Jean (620).....300
617—Simon, Richard (611).....299
635—Simon, Richard J. (622).....300
616—Simon, William (611).....299
395—Sinn, Donald (391).....278
283—Sinn, Hanna (4).....277
392—Sinn, Millard (390).....278
391—Sinn, Richard (390).....278
394—Sinn, Richard R. (391).....278

NAME AND NUMBER PAGE

390—Sinn, Samuel (283) 278
593—Sommer, Alix Anne (586) 297
596—Sommer, Beth (586) 297
744—Sommer, Bruce A. (731) 310
585—Sommer, Edwin J., Jr. (565) 296
590—Sommer, Edwin J., III (585) 296
591—Sommer, Gregory M. (585) 296
588—Sommer, James K. (565) 296
594—Sommer, Jan (586) 297
589—Sommer, Linda A. (585) 296
592—Sommer, Matthew K. (585) 296
731—Sommer, Mildred (290) 310
586—Sommer, Murray M. (565) 296
595—Sommer, Murray M. (586) 297
565—Sommer, Sophia K. (287) 296
745—Sommer, William C. (731) 310
146—Souder, Robert F. (142) 243
729—Springer, Emma L. (290) 310
750—Stafford, Nancy H. (748) 311
448—Stickling, Elsie I. (400) 284
460—Stickling, Michael L. (449) 284
449—Stickling, Mildred L. (400) 284
458—Stickling, Pamela K. (449) 284
459—Stickling, Ronald R. (449) 284
93—Strahm, Christine (83) 238
83—Strahm, Miriam (65) 238
727—Strunk, Bertha (290) 309
737—Strunk, Bradley A. (733) 309
733—Strunk, Harold L. (727) 309
734—Strunk, James A. (727) 309
741—Strunk, Linda L. (733) 309
736—Strunk, Mary J. (727) 309
738—Strunk, Riki L. (733) 309
740—Strunk, Roger D. (733) 309
739—Strunk, Teresa S. (733) 309
704—Stuber, Carol (648) 306
710—Stuber, Debra S. (704) 306
711—Stuber, Donald D. (704) 306

T

62—Teubel, Anna (8) 245
168—Teubel, Anna Mae (163) 245
169—Teubel, Barbara J. (163) 245
166—Teubel, Doris J. (162) 245
161—Teubel, Dorothy E. (62) 245
162—Teubel, Herman K. (62) 245
167—Teubel, Joanne M. (162) 245
165—Teubel, Mary Beth (162) 245
164—Teubel, Ruth E. (162) 245
163—Teubel, Walter G. (62) 245
699—Tiffan, David C. (692) 305
700—Tiffan, Diane M. (692) 305
656—Tiffan, Elizabeth I. (643) 303
674—Tiffan, Paul W. (656) 303
675—Tiffan, Sandra J. (656) 303
692—Tiffan, Shirley M. (644) 305
242—Tindle, Lou Alice (216) 252

NAME AND NUMBER PAGE

U

78—Unes, Judith Ann (64) 237
82—Unes, Randel J. (78) 238

V

463—Von Tobel, Viola C. (401) 385
472—Von Tobel, Virgil C., Jr. (463) 385
471—Von Tobel, Virginia C. (463) 385
473—Von Tobel, Vivian C. (463) 385

W

406—Weiser, Lydia E. (285) 287
686—Wilging, David J. (662) 304
685—Wilging, Janet S. (662) 304
687—Wilging, Joel D. (662) 304
684—Wilging, Robert L. (662) 304
662—Wilging, Ruth S. (643) 304
560—Willis, Mary Ann (514) 294
386—Winzeler, Albert (282) 277
469—Winzeler, Annette S. (462) 285
467—Winzeler, Carol Ann (461) 284
475—Winzeler, E. Jay (464) 285
401—Winzeler, Elias, Jr. (285) 284
384—Winzeler, George (282) 277
381—Winzeler, Hanna (282) 277
389—Winzeler, Jacob P. (282) 277
468—Winzeler, James J. (461) 284
464—Winzeler, James W. (401) 285
466—Winzeler, Janice L. (461) 284
388—Winzeler, Joseph C. (282) 277
470—Winzeler, Karen L. (462) 285
285—Winzeler, Katherine (4) 279
402—Winzeler, Katherine O. (285) 285
474—Winzeler, Lillian (464) 285
385—Winzeler, Louise (282) 277
382—Winzeler, Lydia (282) 277
282—Winzeler, Magdalena (4) 276
397—Winzeler, Mary K. (285) 279
387—Winzeler, Minnie (282) 277
404—Winzeler, Peter A. (285) 286
488—Winzeler, Peter A., Jr. (404) 286
461—Winzeler, Raymond H. (401) 284
462—Winzeler, Richard A. (401) 285
380—Winzeler, Sarah (282) 277
400—Winzeler, Theophile (285) 282
490—Winzeler, Vernon (404) 287
383—Winzeler, William (282) 277
546—Woerner, Donald L. (542) 292
509—Woerner, Hanna (286) 291
545—Woerner, Michael D. (542) 292
542—Woerner, Paul J. (509) 292
547—Woerner, Thomas (542) 292
543—Woerner, Wm. R. (509) 292
244—Woolery, Jana L. (217) 252
245—Woolery, Leigh A. (217) 252
243—Woolery, Michael F. (217) 252
217—Woolery, Shirley C. (177) 252

NAME AND NUMBER PAGE

A

A398—Albright, Brian L. (368).....347
368—Albright, Edith (326).....347
398—Albright, Jan Marie (368).....347
397—Albright, Jill L. (368).....347
395—Albright, Mark E. (368).....347
396—Albright, Steven J. (368).....347
54—Ayers, Florence L. (18).....318

B

197—Bauman, Connie L. (190).....329
189—Bauman, Caroline D. (155).....329
190—Bauman, Eldon E. (155).....329
199—Bauman, Frank M. (190).....329
195—Bauman, Gilbert L. (155).....330
214—Bauman, Jill Ann (195).....331
213—Bauman, Joseph W. (195).....331
204—Bauman, Lee Ann (192).....330
155—Bauman, Naomi (100).....329
188—Bauman, Oscar J. (155).....329
198—Bauman, Rebecca S. (190).....329
203—Bauman, Sandra K. (192).....330
192—Bauman, Willis C. (155).....330
270—Bell, Caroline I. (104).....337
111—Beyer, Salome (99).....325
119—Begler, Eunice (99).....327
319—Brown, Barbara J. (316).....341
316—Brown, Margaret F. (295).....341
317—Brown, Robert M. (316).....341
318—Brown, William M. (316).....341
9—Bolliger, Anna (3).....342
341—Bolliger, Arthur L. (325).....343
332—Bolliger, August (9).....352
344—Bolliger, Benjamin (325).....344
335—Bolliger, Benjamin A. (9).....353
A410—Bolliger, Billy G. (407).....349
481—Bolliger, Carolyn L. (465).....356
357—Bolliger, Daniel W. (344).....345
340—Bolliger, Eli (325).....344
329—Bolliger, Emma (9).....350
356—Bolliger, Gary B. (344).....345
441—Bolliger, Harlan (332).....352
336—Bolliger, Helen (325).....343
325—Bolliger, Henry (9).....343
446—Bolliger, Jan Marie (441).....352
506—Bolliger, Jan Marie (481).....356
443—Bolliger, Jay (332).....352
353—Bolliger, Jo Ann (342).....344
454—Bolliger, Judith K. (443).....352
410—Bolliger, Larry G. (407).....349
349—Bolliger, Linda K. (340).....344
352—Bolliger, Mary A. (342).....344
348—Bolliger, Nancy L. (339).....344
328—Bolliger, Nathan (9).....349
414—Bolliger, Nathan G. (328).....349
350—Bolliger, Pamela J. (340).....344
445—Bolliger, Patricia S. (441).....352
505—Bolliger, Patricia S. (481).....356
339—Bolliger, Ralph (325).....344
342—Bolliger, Raymond (325).....344
355—Bolliger, Reneé M. (343).....344
415—Bolliger, Robert E. (328).....349
448—Bolliger, Sandra K. (441).....352
508—Bolliger, Sandra K. (481).....356
354—Bolliger, Stephen L. (343).....344
453—Bolliger, Susan D. (443).....352
447—Bolliger, Thomas H. (441).....352
507—Bolliger, Thomas H. (481).....356

NAME AND NUMBER PAGE

351—Bolliger, Virginia Rae (342).....344
343—Bolliger, Wayne L. (325).....344
327—Bolliger, William (9).....348
407—Bolliger, William Gale (327).....348
405—Bolliger, William Jr. (327).....348
418—Boyle, William J. (412).....349
412—Boyle, Wilma L. (328).....349
71—Burton, Evelyn R. (20).....320
78—Burton, Jeanette R. (71).....320
79—Burton, Sharon E. (71).....320

C

39—Campbell, Barbara Kay (34).....316
43—Campbell, Diane L. (37).....316
523—Campbell, Dorothy L. (467).....358
41—Campbell, Douglas K. (36).....316
37—Campbell, John W. (34).....316
34—Campbell, Katherine B. (16).....316
40—Campbell, Keith E. (34).....316
42—Campbell, Nancy A. (36).....316
532—Campbell, Patty J. (523).....358
38—Campbell, Richard K. (34).....316
36—Campbell, Roger L. (34).....316
533—Campbell, Roland E. (523).....358
531—Campbell, Terry L. (523).....358
296—Crooks, Salome (8).....342

D

185—Domnick, Dale E. (165).....329
186—Domnick, Ellen J. (165).....329
184—Domnick, Gerry Ann (165).....329
165—Domnick, Joyce A. (154).....329
187—Domnick, Kathryn R. (165).....329

E

160—Easterling, Carolyn J. (154).....328
168—Easterling, H. Byron (160).....328
167—Easterling, Jane Eliz. (160).....328
166—Easterling, John Edw. (160).....328
45—Eden, Leona M. (17).....317
51—Eden, Michael E. (45).....317
50—Eden, William E. (45).....317
262—Eigsti, Elsie Lou (258).....336
70—Ellensohn, Clark D. (20).....320
82—Ellensohn, Craig T. (72).....320
72—Ellensohn, Dallas R. (20).....320
20—Ellensohn, Daniel (5).....319
80—Ellensohn, Daniel C. (72).....320
81—Ellensohn, Debra R. (72).....320
69—Ellensohn, Frank W. (20).....320
74—Ellensohn, Janice K. (69).....320
73—Ellensohn, Kathleen A. (69).....320
68—Ellensohn, Thomas E. (20).....319
22—Ellenson, Arthur (15).....314
19—Ellenson, Benjamin (5).....319
24—Ellenson, Clarence (15).....315
17—Ellenson, Edward (5).....317
5—Ellenson, Eva (3).....314
52—Ellenson, Gary L. (46).....317
46—Ellenson, Glenn W. (17).....317
21—Ellenson, Henry (5).....320
23—Ellenson, Herbert (15).....315
33—Ellenson, Ida Mae (16).....316
48—Ellenson, James L. (44).....317
16—Ellenson, John (5).....316
12—Ellenson, Katie (5).....314
49—Ellenson, Kenneth E. (44).....317
27—Ellenson, Marilyn J. (23).....315
31—Ellenson, Mark A. (24).....315

NAME AND NUMBER PAGE

32—Ellenson, Paul D. (24).....315
30—Ellenson, Pally Ann (24).....315
53—Ellenson, Rebecca A. (46).....317
28—Ellenson, Robert W. (23).....315
13—Ellenson, Salome (5).....314
15—Ellenson, Samuel (5).....314
14—Ellenson, William (5).....314
47—Ellenson, William D. (44).....317
44—Ellenson, William H. (17).....317

F

438—Fawer, Becky S. (434).....351
434—Fawer, Bernice (331).....351
437—Fawer, Sally A. (434).....351
269—Frank, Ruth M. (104).....337
281—Frank, Virginia M. (269).....337
401—Frederick, Barbara E. (369).....348
400—Frederick, Gerald W. (369).....348
369—Frederick, Lorraine (326).....347
399—Frederick, Michael (369).....348
402—Frederick, Paula S. (369).....348
409—Frey, Patricia S. (406).....348
408—Frey, Sherrill J. (406).....348
406—Frey, Shirley J. (327).....348
143—Frintz, Cynthia K. (138).....326
138—Frintz, Sharlene K. (111).....326

G

544—Ganschow, Alma L. (470).....360
61—Gerber, David H. (56).....319
63—Gerber, Jeffrey J. (59).....318
60—Gerber, John R. (56).....319
64—Gerber, Leslie A. (60).....319
62—Gerber, Michael R. (59).....318
56—Gerber, Verna E. (18).....318
59—Gerber, William G. (56).....318
90—Getz, Anna (6).....322
121—Getz, Carol J. (109).....324
57—Getz, Dallas (18).....319
258—Getz, Dorothy (103).....335
264—Getz, Douglas (260).....335
18—Getz, Emma (5).....317
263—Getz, Gregory D. (260).....335
55—Getz, Howard W. (18).....318
457—Getz, Infant (333).....353
458—Getz, Infant (333).....353
58—Getz, Judith (55).....318
66—Getz, Katherine L. (57).....319
260—Getz, Kenneth D. (258).....335
127—Getz, Paula J. (121).....324
126—Getz, Richard D. (121).....324
333—Getz, Salome (9).....353
65—Getz, Virginia J. (57).....319
67—Getz, William G. (57).....319
A537—Giebelhausen, Steven W. (525).....358
537—Gielbelhausen, Susan M. (525).....358
525—Gielbelhausen, Velma (467).....358
462—Green, Arthur L. (334).....353
461—Green, Kenneth S. (334).....353
334—Green, Leah (9).....353
159—Grimm, Benj. F. (100).....332
100—Grimm, Caroline (7).....327
157—Grimm, Daniel E. (100).....331
220—Grimm, Daniel M. (217).....331
217—Grimm, Daniel R. (157).....331
225—Grimm, Dean R. (158).....332
226—Grimm, Diane J. (158).....332
154—Grimm, Henry (100).....327
183—Grimm, Henry B. (164).....329

NAME AND NUMBER PAGE

164—Grimm, Henry D. (154).....329
223—Grimm, Jack W. (158).....332
180—Grimm, Jacquelyn R. (163).....328
228—Grimm, Janice J. (159).....332
A222—Grimm, Joel A. (217).....331
227—Grimm, Kathy Ann (223).....332
230—Grimm, Kenneth M. (159).....332
181—Grimm, Marcia R. (164).....329
182—Grimm, Mark A. (164).....329
222—Grimm, Matthew C. (217).....331
221—Grimm, Michael W. (217).....331
218—Grimm, Milton S. (157).....331
229—Grimm, Nancy K. (159).....332
156—Grimm, Oscar (100).....331
179—Grimm, Pamela S. (163).....328
178—Grimm, Patricia L. (163).....328
177—Grimm, Peggy J. (163).....328
163—Grimm, Robert N. (154).....328
224—Grimm, Ronald K. (158).....332
153—Grimm, Samuel (100).....327
219—Grimm, Suzanne R. (157).....332
176—Grimm, Teresa A. (163).....328
A183—Grimm, Todd D. (164).....329
B183—Grimm, Tracy D. (164).....329
158—Grimm, William Jr. (100).....332
29—Grube, Nila Jo (24).....315

H

84—Haney, Marsha (83).....321
83—Haney, Marie (21).....321
85—Haney, Michael (83).....321
87—Haney, Robert (83).....321
86—Haney, William (83).....321
A542—Hathaway, Ellen Kay (538).....359
542—Hathaway, Karen D. (538).....359
538—Hathaway, June R. (468).....359
541—Hathaway, Nancy J. (538).....359
98—Hauter, Miles C. (97).....322
97—Hauter, Sadie (90).....322
419—Heubach, Jean A. (413).....349
413—Heubach, Marian A. (328).....349
420—Heubach, Sally L. (413).....349
261—Hodel, Doris J. (258).....336
A261—Hodel, Terri Sue (261).....336
248—Hoffman, Christine L. (240).....334
247—Hoffman, David L. (240).....334
240—Hoffman, Sally J. (232).....333

J

89—Jacob, Edward (6).....321
88—Jacob, Johnnie (6).....321
6—Jacob, Salome (3).....321
440—Jacobson, James L. (435).....352
439—Jacobson, Joy Jean (435).....351
435—Jacobson, June (331).....351
76—Jones, Anthony M. (70).....320
75—Jones, Jon Michael (70).....320
77—Jones, Susan M. (70).....320

K

309—Kaufman, Candice (305).....340
305—Kaufman, Lila (299).....340
308—Kaufman, Steven (305).....340
347—Kent, Mike H. (338).....344
338—Kent, Verna (325).....343
152—Knabe, Alan Jay (118).....327
151—Knabe, Becky Sue (118).....327
150—Knabe, Diane Kay (118).....327
118—Knabe, Viola (99).....327

NAME AND NUMBER PAGE

194—Knapp, Bernice R. (155).....330
212—Knapp, Janet S. (194).....330
211—Knapp, Lynn M. (194).....330
210—Knapp, Stanley R. (194).....330
471—Koch, Anna (10).....354
479—Koch, B. Casper (10).....359
545—Koch, Belinda C. (543).....359
539—Koch, Byron J. (468).....359
10—Koch, Caroline (3).....353
499—Koch, Cary J. (478).....355
509—Koch, Christine S. (482).....356
478—Koch, Cleo J. (465).....355
521—Koch, Clifford A. (467).....357
504—Koch, Constance S. (480).....356
546—Koch, Cynthia N. (543).....359
465—Koch, Daniel R. (10).....354
482—Koch, Daniel R. (465).....356
512—Koch, Daniel S. (482).....356
466—Koch, David (10).....354
477—Koch, David (465).....355
492—Koch, David T. (477).....355
547—Koch, David B. (543).....360
495—Koch, Dennis L. (477).....355
489—Koch, Donald R. (475).....354
526—Koch, Earl E. (520).....357
472—Koch, Edward J. (10).....360
485—Koch, Elmon L. (465).....356
548—Koch, Elyse L. (543).....360
479—Koch, Eugene F. (465).....355
510—Koch, Faye A (482).....356
490—Koch, Galen E. (475).....354
498—Koch, Gary A. (478).....355
469—Koch, George (10).....354
484—Koch, Gerald B. (465).....356
543—Koch, Gilbert E. (470).....359
474—Koch, Hanna M. (10).....360
527—Koch, Harold (521).....357
520—Koch, H. Elmore (467).....357
487—Koch, James M. (465).....357
511—Koch, Jane E. (482).....356
444—Koch, Janice (332).....352
528—Koch, Janice (521).....357
480—Koch, Jesse E. (465).....355
516—Koch, Jill D. (483).....356
468—Koch, John D. (10).....358
514—Koch, Joseph M. (483).....356
549—Koch, Joyce E. (472).....360
529—Koch, Joyce K. (522).....358
517—Koch, Justin L. (483).....356
493—Koch, Kenneth A. (477).....355
522—Koch, Lester D. (467).....357
536—Koch, Linda K. (524).....358
515—Koch, Loris M. (483).....356
550—Koch, Malcolm G. (472).....360
535—Koch, Margaret A. (524).....358
497—Koch, Mary L. (478).....355
530—Koch, Michael S. (522).....358
486—Koch, Miriam F. (465).....357
524—Koch, Paul S. (467).....358
455—Koch, Paula J. (444).....353
518—Koch, Paula J. (485).....357
464—Koch, Peter (10).....354
513—Koch, Philip D. (482).....356
475—Koch, Ralph H. (465).....354
503—Koch, Randall A. (480).....356
500—Koch, Rebecca A. (479).....355
494—Koch, Roger D. (477).....355
501—Koch, Ronald G. (479).....355
463—Koch, Samuel (10).....354

NAME AND NUMBER PAGE

534—Koch, Scott A. (524).....358
496—Koch, Sheryl R. (478).....355
467—Koch, Silas A. (10).....357
491—Koch, Stanley W. (475).....354
502—Koch, Terry J. (480).....356
473—Koch, Valentine (10).....354
519—Koch, Verna E. (467).....357
483—Koch, Vernon S. (465).....356
476—Koch, Violet W. (465).....355
488—Koch, Wesley G. (475).....354
540—Koch, Yvonne N. (468).....359

L

314—Lacy, Catherine A. (303).....341
313—Lacy, James E. (303).....341
312—Lacy, John L. (303).....341
303—Lacy, June E. (293).....341
315—Lacy, Thomas A. (303).....341
292—Lung, Emma (8).....339

M

375—Martin, Bradley J. (371).....345
371—Martin, Evelyn G. (358).....345
376—Martin, Pamela A. (371).....345
374—Martin, Robert J. (371).....345
377—Martin, Tamara J. (371).....345
298—Mathis, Daniel (8).....342
293—Mathis, Edward (8).....339
301—Mathis, Florence (293).....340
300—Mathis, Herbert (293).....339
294—Mathis, Henry (8).....341
297—Mathis, Jacob (8).....342
322—Mathis, Jacqueline (320).....342
320—Mathis, Jay (297).....342
324—Mathis, Jay Eugenia (320).....342
323—Mathis, Karen A. (320).....342
8—Mathis, Katherine (3).....339
321—Mathis, Mary (320).....342
299—Mathis, Oscar (293).....340
295—Mathis, Samuel (8).....341
365—McMullen, Eunice (326).....347
389—McMullen, Jane A. (365).....347
388—McMullen, Kathleen A. (365).....347
390—McMullen, Marilee S. (365).....347
391—McMullen, Neil F. (365).....347
459—Miller, Edward C. W. (456).....353
460—Miller, Sally Ann (456).....353
456—Miller, Virginia A. (333).....353
26—Mueller, David E. (25).....315
25—Mueller, Joan Ruth (22).....315

N

113—Nohl, Martha (99).....326

O

378—Oswald, Cynthia S. (372).....346
380—Oswald, Karen E. (372).....346
379—Oswald, Kathleen J. (372).....346
372—Oswald, Virginia I. (358).....345

P

231—Paluska, Emma L. (101).....333
382—Pflederer, Diane M. (360).....346
383—Pflederer, Donald J. (360).....346
360—Pflederer, Dorothy (326).....346

R

429—Randall, Lois (330).....351
432—Randall, Sherry A. (429).....351

NAME AND NUMBER PAGE

141—Rapp, David H. (137) 325
137—Rapp, Dolores A. (111) 325
139—Rapp, Nancy C. (137) 325
142—Rapp, Paul A. (137) 325
140—Rapp, Teresa M. (137) 325
279—Rocke, Gerald W. (268) 337
268—Rocke, Helen E. (104) 337
280—Rocke, Janice Sue (268) 337
200—Roeschley, Carol A. (191) 330
191—Roeschley, Dorothy M. (155) 330
201—Roeschley, Jean E. (191) 330
207—Roeschley, Karen Sue (193) 330
208—Roeschley, Kathi L. (193) 330
209—Roeschley, Keith R. (193) 330
193—Roeschley, Mabel L. (155) 330
206—Roeschley, Roger L. (193) 330
A209—Roeschley, Sally A. (193) 330
202—Roeschley, Sheri M. (191) 330
205—Roeschley, Stephen R. (193) 330
411—Runyon, Eileen E. (328) 349

S

92—Sammis, Marjorie (89) 322
450—Sauder, Bruce (442) 352
442—Sauder, Glenna (332) 352
452—Sauder, Greg A. (442) 352
451—Sauder, Marvin L. (442) 352
449—Sauder, Steven E. (442) 352
426—Shedd, Connie (417) 350
417—Shedd, Jeannette (328) 350
425—Shedd, Susan L. (417) 350
330—Sinn, Anna (9) 350
431—Sinn, Donald (427) 351
428—Sinn, Millard (330) 350
427—Sinn, Richard (330) 350
430—Sinn, Richard R. (427) 350
306—Smith, James S. (304) 340
304—Smith, Ruth K. (299) 340
307—Smith, Timothy J. (304) 340
A216—Streitmatter, Allen D. (196) 331
216—Streitmatter, Barbara J. (196) 331
215—Streitmatter, Cindy S. (196) 331
196—Streitmatter, Virginia A. (155) 331
232—Strunk, Albert A. (101) 333
259—Strunk, Alma (103) 335
99—Strunk, Anna (7) 323
235—Strunk, Arnold (101) 334
146—Strunk, Barbara A. (112) 326
250—Strunk, Barbara K. (233) 334
242—Strunk, Bradley A. (238) 333
234—Strunk, Caroline (101) 334
254—Strunk, Daniel O. (235) 334
134—Strunk, Debra L. (132) 325
120—Strunk, Donald E. (109) 324
109—Strunk, Edward (99) 323
124—Strunk, Edward J. (120) 324
115—Strunk, Elizabeth (99) 326
112—Strunk, Elmer R. (99) 326
103—Strunk, Emma (7) 335
107—Strunk, Frank V. (99) 323
291—Strunk, Gailanne (286) 339
286—Strunk, Galen J. (105) 339
252—Strunk, Gary A. (235) 335
135—Strunk, Gregory J. (132) 325
257—Strunk, Gregory W. (237) 335
238—Strunk, Harold (232) 333
108—Strunk, Helen E. (99) 323
249—Strunk, Henry D. (233) 334
116—Strunk, Howard (99) 323

NAME AND NUMBER PAGE

144—Strunk, Infant Son (112) 326
239—Strunk, James A. (232) 333
130—Strunk, Jill Rae (123) 324
253—Strunk, John N. (235) 334
105—Strunk, Katie (7) 338
125—Strunk, Kathryn L. (120) 324
131—Strunk, Kim Jaye (123) 324
114—Strunk, Lavina (99) 323
237—Strunk, Lester H. (101) 335
246—Strunk, Linda L. (238) 333
241—Strunk, Mary Jo (232) 333
236—Strunk, Oleta E. (101) 335
243—Strunk, Riki Lee (238) 333
132—Strunk, Robert J. (110) 325
245—Strunk, Roger D. (238) 333
256—Strunk, Ronald L. (237) 335
101—Strunk, Salome (7) 332
290—Strunk, Stephen J. (286) 339
251—Strunk, Susan E. (249) 334
244—Strunk, Teressa S. (238) 333
255—Strunk, Thomas N. (237) 335
110—Strunk, Valentine (99) 325
233—Strunk, Walter R. (101) 334
123—Strunk, Wayne L. (109) 324
145—Strunk, William R. (112) 326
424—Stuber, Catherine J. (416) 350
423—Stuber, Margie A. (416) 350
416—Stuber, Phyllis J. (328) 349
421—Stuber, Robert D. (416) 350
422—Stuber, Vicki L. (416) 350
93—Sullivan, Edward P. (91) 322
94—Sullivan, James A. (91) 322
95—Sullivan, Paul H. (93) 322
91—Sullivan, Salome (89) 321
96—Sullivan, Sue Ann (93) 322

T

169—Taufer, Dana A. (161) 328
170—Taufer, Gail M. (161) 328
161—Taufer, Marie E. (154) 328
171—Taufer, Ted M. (161) 328
403—Toepfer, Ann Eliz. (370) 348
404—Toepfer, Grant W. (370) 348
370—Toepfer, Marilyn (326) 348
149—Trimble, John R. (117) 327
147—Trimble, Larry (117) 327
117—Trimble, Lois (99) 326
148—Trimble, Margie (117) 327

U

358—Unsicker, Alvin (326) 345
385—Unsicker, Alan L. (362) 346
381—Unsicker, Anita (359) 346
366—Unsicker, Benj. (326) 347
331—Unsicker, Carrie (9) 351
361—Unsicker, Clarence (326) 346
386—Unsicker, Dean D. (362) 346
362—Unsicker, Elmer (326) 346
359—Unsicker, Henry (326) 346
326—Unsicker, Ida (9) 345
393—Unsicker, James E. (366) 347
394—Unsicker, Joan I. (366) 347
392—Unsicker, Julie A. (366) 347
433—Unsicker, Lester (331) 351
387—Unsicker, Lynn (363) 346
384—Unsicker, Rita R. (362) 346
373—Unsicker, Robert (358) 345
367—Unsicker, Sylvan M. (326) 347
436—Unsicker, Verla (331) 351

NAME AND NUMBER PAGE

363—Unsicker, Vernon (326).....346
364—Unsicker, Wm. H. (326).....347

W

337—Waibel, Anna (325).....343
346—Waibel, Leland D. (337).....343
345—Waibel, Richard L. (337).....343
104—Wick, David (7).....336
267—Wick, David (104).....336
276—Wick, David D. (266).....336
11—Wick, George (3).....314
102—Wick, Henry (7).....323
265—Wick, Harry R. (104).....336
274—Wick, James V. (266).....337
275—Wick, Margaretta A. (266).....337
271—Wick, Nancy L. (104).....336
4—Wick, Nicolas (2).....313
272—Wick, Raymond E. (104).....338
277—Wick, Richard D. (266).....336
278—Wick, Thomas A. (266).....336
1—Wick, Valentine.....313
2—Wick, Valentine (1).....313
3—Wick, Valentine (2).....313
7—Wick, Valentine (3).....322

NAME AND NUMBER PAGE

106—Wick, Valentine (7).....323
273—Wick, Valentine B. (266).....337
266—Wick, Valentine O. (104).....336
283—Witzig, Donald K. (270).....338
284—Witzig, Kathleen F. (282).....338
282—Witzig, Robert G. (270).....338
287—Woerner, Donna L. (285).....338
285—Woerner, Elda M. (105).....338
289—Woerner, Kay F. (285).....338
288—Woerner, Stanley G. (285).....338
302—Woodfill, Helen M. (293).....340
310—Woodfill, Jared R. (302).....340
311—Woodfill, Susan J. (302).....340

Z

129—Zell, Amy Lou (122).....324
128—Zell, John Robert (122).....324
122—Zell, Mary Lou (109).....324
174—Zeller, David A. (162).....328
172—Zeller, H. Eric (162).....328
173—Zeller, Jon Frederic (162).....328
162—Zeller, Norma K. (154).....328
175—Zeller, William D. (162).....328
133—Zimmerman, Donna J. (110).....325
136—Zimmerman, Heidi D. (133).....325

0160487